



Eric Adams
Mayor

Ydanis Rodriguez
Commissioner

COMMUNITY BOARD FEEDBACK PACKAGE

Please review this application and provide the required feedback.

DINING OUT NYC

COMMUNITY BOARD RECOMMENDATION FORM

This form is to be used by community boards during the cafe review process. Any comments from the community board should be recorded on this form and submitted to NYC DOT. For information pertaining to specific cafe design requirements, visit the Dining Out NYC website for program legislation, rules, and Setup Guides.

Business Name: All'Antico Vinaio

Cafe Address: 36 EAST 60 STREET, NEW YORK, NY, 10022

Application Number: 20240729010029

CB Review Deadline (on date or next business day): 08/23/2025

NYCDOT Internal Use Only

Sidewalk Cafe Setup Feedback:

☐ Community Board chooses to **WAIVE** review

Comments related to the cafe's **physical footprint and dimensions**:

Comments related to **pedestrian flow** (i.e., visibility, safety , potential crowding):

Comments related to potential conflicts with **existing curb use** (i.e., planters, bike racks, bus stops):

Please check one of the recommendations below, either **approval**, **denial**, or **approval with modifications** relating to the above application:

☐ Community Board recommends **approval**

☐ Community Board recommends **denial**

☐ Community Board recommends **approval w/ modifications**

Recommended modifications (**only if approved w/ modifications**):

☐ Applicant acknowledges and agrees to modifications relating to the above referenced application

☐ Applicant acknowledges **BUT** does **NOT** agree with modifications relating to the above referenced application. If this box is checked, please provide NYC DOT with documentation of such agreement for NYC DOT's consideration.

Community Board Authorizing Name

Community Board Authorizing Signature

Date

RESTAURANT DETAILS

Food Service Establishment Permit(FSEP)

FSEP#: 50138582

Expiration Date: 06/30/2026

DOHMH Status: CURRENT

Business Legal Name: AV 60TH LLC

Assumed Name: ALL'ANTICO VINAIO

Business Address: 36 E 60TH ST, NEW YORK, NY 10022

Venue Type: Restaurant (no bar)

Last updated from DOHMH: 07/09/2025

Restaurant Information

Entity Type: Limited Liability Corporation (LLC)

Phone: (917) 819-6559

Email Address: kmanchisi@rscms-nyc.com

DOS Information

DOS ID#: 6624130

Process Name: All'Antico Vinaio

DOS Address: 36 E 60th st, New York, New York 10022

NYS Liquor Authority Information

NYSLA Serial No: 1360901

License Type: On-Premises

Name of License: AV 60TH LLC

Title of Representative: Member

Name of Certificate Holder: Tanya Bastianich Manuali

Business hours

Sun: 8:00 AM- 8:00 PM

Mon: 8:00 AM- 8:00 PM

Tues: 8:00 AM- 8:00 PM

Wed: 8:00 AM- 8:00 PM

Thurs: 8:00 AM- 8:00 PM

Fri: 8:00 AM- 8:00 PM

Sat: 8:00 AM- 8:00 PM



SECTION 1: Site Plan

- This Site Plan form is required to be uploaded in the “**Sidewalk Site Plan**” field of your online application.
- Refer to the [How to Apply](#) page in the Dining Out NYC website for more information about the application process.

Identify Clear Path Requirements:

- Clear path requirement for your sidewalk cafe can be found by identifying your corridor type on the DOT's Pedestrian Mobility Plan [Pedestrian Demand Map](#) on Open Data.

- ☐ C1- Global Corridor (12 feet Clear Path)
- ☐ C2- Regional Corridor (10 feet Clear Path)
- ☐ C3- Neighborhood Corridor (8 feet Clear Path)
- ☐ C4- Community Connector (8 feet Clear Path)
- ☐ C5- Baseline Street (8 feet Clear Path)

SEE
NOTE ON
DWG

Setup Area Identification :

- ☐ Please check this box if you plan to have outdoor dining located within private property. If so, indicate the property line in the site plan drawing below.
- ☐ Please check this box if all or part of your sidewalk cafe is in a sidewalk widening area, developed pursuant to the NYC Zoning Resolution. If so, indicate the property line in the site plan drawing below.

Sidewalk Cafe Site Plan Form

Applicant Name: ALL' ANTICO VINAIO
Restaurant Name: AV 60th, LLC
FSEP Number: 50138582

Use the space below to draw or upload your Site Plan representing your cafe perimeters, furniture, and clearances.

36 East 60th New York NY 10022
ALL' ANTICO VINAIO SANDWICH SHOP

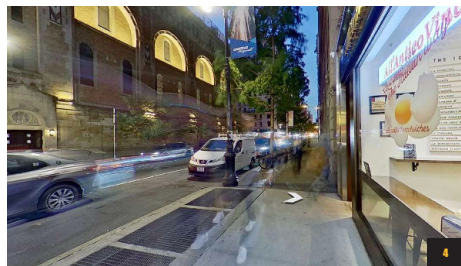
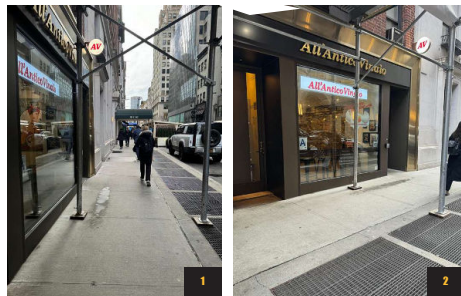
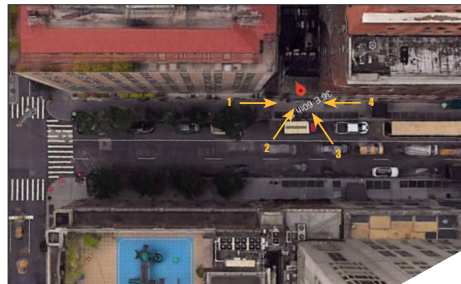

IMPORTANT NOTE:

While in Regional Corridor Category (10 ft clear path), this shop is located withing “SMALL CAFE AREAS” as permitted under the former Department of Consumer and Worker Protection Sidewalk Cafe Program and is allowed 8 foot clear path.

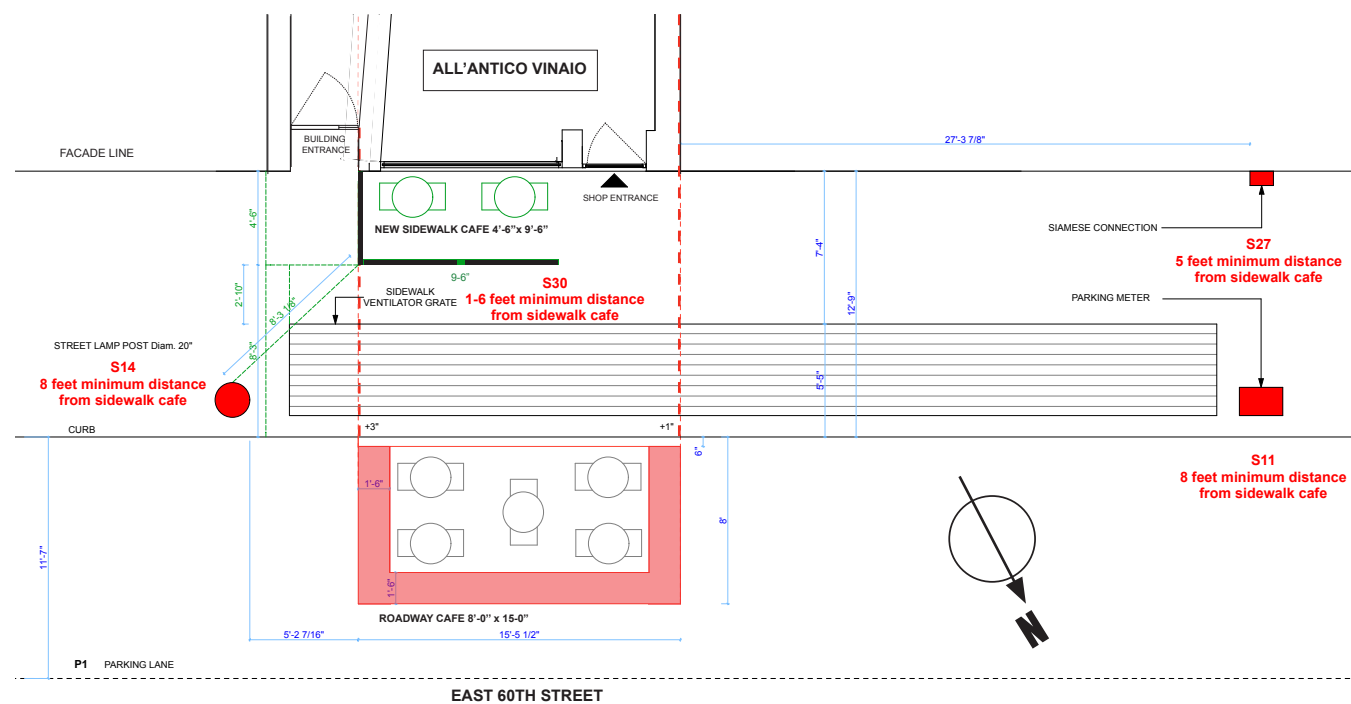

- 48th Street - from a line 150 feet east of Third Avenue on the east and Sixth Avenue on the west
- 49th Street - from a line 150 feet east of Third Avenue on the east and Sixth Avenue on the west
- 50th Street - from a line 150 feet east of Third Avenue on the east and Sixth Avenue on the west
- 51st Street - from a line 150 feet east of Third Avenue to Eighth Avenue
- 52nd Street - from a line 160 feet east of Third Avenue to Eighth Avenue
- 53rd Street - from a line 160 feet east of Third Avenue to Eighth Avenue
- 54th Street - from a line 150 feet east of Third Avenue to Eighth Avenue
- 55th Street - from a line 100 feet west of Second Avenue to Eighth Avenue
- 56th Street - from a line 100 feet west of Second Avenue to Eighth Avenue
- 57th Street - from the East River to Eighth Avenue
- 58th Street - from the East River to Eighth Avenue
- 59th Street - from the East River to Second Avenue
- 59th Street (Central Park South) - from Sixth Avenue to Columbus Circle
- 60th Street - from Lexington Avenue to Fifth Avenue
- 61st Street - from Third Avenue to Fifth Avenue
- 62nd Street - from Second Avenue to Fifth Avenue
- 63rd Street - from Second Avenue to Fifth Avenue
- 116th Street - from Malcolm X Boulevard to Frederick Douglass Boulevard
- First Avenue - from 48th Street to 58th Street

ARCHITECT:
JEE WON KIM
ARCHITECT

Jee Won Kim Architect
529 W 28TH STREET, 6TH FLOOR
NEW YORK, NY 10011
tel. 917.248.6694

Jee Won Kim, R.A.
N.Y. 027824

NYC DOB APPROVAL STAMP

MEP ENGINEER:

STRUCTURAL ENGINEER:

REV: ISSUE: DATE:
02/12/25

PROJECT:
36 EAST 60TH STREET NY NY 10022
ALL'ANTICO VINAIO SANDWICH SHOP
SIDEWALK + ROADWAY CAFES

BUILDING OWNER:

DRAWING:
SIDEWALK CAFE + ROADWAY
CAFE SITE PLAN

SEAL & SIGNATURE DATE:
PROJECT No:
DRAWN BY:
CHECK BY: JWK
DWG No:
SHEET No:
JOB No:

JEE WON KIM, R.A.

Drawing Requirements

Food service establishment frontage shown by:

- Line representing space occupied in building
- Labels

Street names:

- Labels on each street

Sidewalk shown as:

- Line representing street curb
- Width measured from building line to curb line

Primary building entrance shown as:

- Label
- Distance from proposed setup

Cafe perimeter shown as:

- Line
- Length and width
- (Dashed line) representing Private Property Line

Set-up furniture (tables, chairs, etc.) shown as:

- Lines or symbols at approximate location within setup

Sidewalk elements or objects shown as:

- Lines or symbols
- Labels
- Distance from cafe perimeter

Utility coverings shown as:

- Symbols representing the approximate shape of the covering within the setup
- MANHOLE COVER
- UTILITY COVERING

Length of sidewalk cafe: 9' 6" feet

Width of sidewalk cafe: 4' 6" feet

SECTION 2: Required Clearances

- Please provide distances from the following objects.
- Only provide a distance if the listed object is within 15 feet of your proposed setup.
- Leave box blank if not applicable.
- Refer to the [Setup Guides](#) in the Dining Out NYC website for more information regarding clearances.

Elements with minimum 15 feet clearance from sidewalk cafe:

☐ S01- Subway Stair: Open End _____ feet

Elements with minimum 10 feet clearance from sidewalk cafe:

☐ S02- Subway Elevator Entrance _____ feet ☐ S04- MTA Curb Cut _____ feet
☐ S03- Exhaust Duct _____ feet ☐ S05- FDNY Curb Cut _____ feet

Elements with minimum 8 feet clearance from sidewalk cafe:

☐ S06- Street Tree Bed _____ feet ☐ S13- Newsstand _____ feet
☐ S07- Mailbox _____ feet ☐ S14- Streetlight 8'-3" feet
☐ S08- LinkNYC Kiosk _____ feet ☐ S15- Bus Stop Pole _____ feet
☐ S09- Wayfinding Kiosk _____ feet ☐ S16- Fire Hydrant _____ feet
☐ S10- E-charging Station _____ feet ☐ S17- Bus Stop Shelter _____ feet
☒ S11- Parking Meter +25'-0 feet ☐ S18- Traffic Signal _____ feet
☐ S12- Select Bus Service Fare Machine _____ feet

Elements with minimum 5 feet clearance from sidewalk cafe:

☐ S19- CitiBike/Bike Share Station _____ feet ☐ S24- Emergency Exit Hatch _____ feet
☐ S20- Bike Corral _____ feet ☐ S25- Subway Stair: Closed End _____ feet
☐ S21- Micromobility Station _____ feet ☐ S26- Subway Elevator: Non-Entry _____ feet
☐ S22- Primary Building Entrance _____ feet ☒ S27- Siamese Connection +25'-0 feet
☐ S23- Curb Cut _____ feet

Elements with minimum 3 feet clearance from sidewalk cafe:

☐ S28- Elevated Train Infrastructure _____ feet
☐ S29- Transformer Vault _____ feet

Elements with minimum 1 foot 6 inches clearance from sidewalk cafe elements:

☒ S30- Vent Infrastructure 2'-10" inches

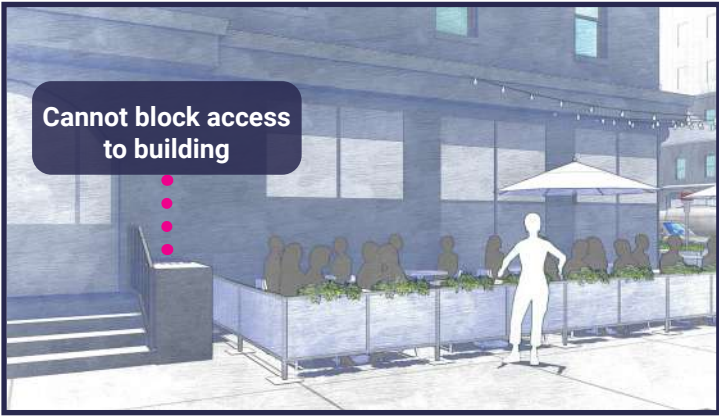

SECTION 3: Material Requirements

- Please indicate which of the following materials will be part of your sidewalk cafe by checking the box next to the category. If applicable, please confirm the materials comply with the Dining Out NYC requirements by checking the box next to the associated requirement.
- Refer to the [Setup Guides](#) in the Dining Out NYC website for more information regarding materials.

Materials Checklist:

Required

☒ Perimeter Demarcation

- ☒ Perimeter demarcation must be clear and visible by using a lightweight and removable self-supporting base wall, railing, planter, fence, or stanchion and rope.
- ☒ Maximum height is 2 feet 6 inches (excluding planting(s)).
- ☒ Not affixed to the sidewalk.

Optional- Only check the material categories you intend to use in your sidewalk cafe

☒ Furnishings

- ☒ Lightweight and easily movable.
- ☒ Not affixed to the sidewalk.

☐ Awnings (Physically attached to the building)

- ☐ Minimum 8 feet height from the ground and does not exceed 10 feet height.
- ☐ Easily removable, comprised of fire-grade and wind resistant materials.
- ☐ Does not extend beyond the perimeter of the sidewalk cafe.
- ☐ Complies with the New York City Building Code and the requirements of the Landmarks Preservation Commission, as applicable.

☐ Overhead Coverings/ Umbrellas

- ☐ Minimum 7 feet height from the ground and does not exceed 10 feet height.
- ☐ Easily removable, comprised of fire-grade and wind resistant materials.
- ☐ Does not extend beyond the perimeter of the sidewalk cafe.
- ☐ The umbrella/overhead covering has a weighted base and any supports are not affixed to the sidewalk.
- ☐ Any support structures are of sufficient size and strength, made of durable materials, and free of defects.

☐ Lighting and Electrical Connections

- ☐ Any lighting is outdoor rated, properly secured, and lightweight.
- ☐ Connection is directly connected to ground floor restaurant's power source and within the perimeter of the cafe.
- ☐ Does not extend beyond the perimeter of the sidewalk cafe.
- ☐ Does not exceed 10 feet in height.
- ☐ Not attached to any City property, including street trees.
- ☐ Electrical work complies with the applicable requirements set forth in the DOT's rules and the New York City Electrical Code.

☐ Please check this box if you are submitting additional documents for review. Documents may include technical drawings prepared by a licensed professional.