



Eric Adams
Mayor

Ydanis Rodriguez
Commissioner

COMMUNITY BOARD FEEDBACK PACKAGE

Please review this application and provide the required feedback.

DINING OUT NYC

COMMUNITY BOARD RECOMMENDATION FORM

This form is to be used by community boards during the cafe review process. Any comments from the community board should be recorded on this form and submitted to NYC DOT. For information pertaining to specific cafe design requirements, visit the Dining Out NYC website for program legislation, rules, and Setup Guides.

Business Name: ELLA'S CAFE

Cafe Address: 1465 2 AVENUE, NEW YORK, NY, 10075

Application Number: 20240802010001

CB Review Deadline (on date or next business day): 7/19/2025

NYCDOT Internal Use Only

Sidewalk Cafe Setup Feedback:

☐ Community Board chooses to **WAIVE** review

Comments related to the cafe's **physical footprint and dimensions**:

Comments related to **pedestrian flow** (i.e., visibility, safety , potential crowding):

Comments related to potential conflicts with **existing curb use** (i.e., planters, bike racks, bus stops):

Please check one of the recommendations below, either **approval**, **denial**, or **approval with modifications** relating to the above application:

☐ Community Board recommends **approval**

☐ Community Board recommends **denial**

☐ Community Board recommends **approval w/ modifications**

Recommended modifications (**only if approved w/ modifications**):

☐ Applicant acknowledges and agrees to modifications relating to the above referenced application

☐ Applicant acknowledges **BUT** does **NOT** agree with modifications relating to the above referenced application. If this box is checked, please provide NYC DOT with documentation of such agreement for NYC DOT's consideration.

Community Board Authorizing Name

Community Board Authorizing Signature

Date

RESTAURANT DETAILS

Food Service Establishment Permit(FSEP)

FSEP#: 50113612

Expiration Date: 07/31/2026

DOHMH Status: CURRENT

Business Legal Name: DILLYT LLC

Assumed Name: ELLA'S CAFE

Business Address: 1465 2 AVENUE, NEW YORK, NY 10075

Venue Type: Restaurant (no bar)

Last updated from DOHMH: 03/11/2025

Restaurant Information

Entity Type: Limited Liability Corporation (LLC)

Phone: (917) 409-0307

Email Address: rcswc1@gmail.com

DOS Information

DOS ID#: 5921524

Process Name: Dillyt LLC

DOS Address: 1465 2nd Avenue, New York, New York 10075

NYS Liquor Authority Information

NYSLA Serial No: 1336399

License Type: On-Premises

Name of License: Daniel Baer

Title of Representative: Owner

Name of Certificate Holder: Dillyt LLC

Business hours

Sun:

6:00 AM- 6:00 PM

Mon:

6:00 AM- 6:00 PM

Tues:

6:00 AM- 6:00 PM

Wed:

6:00 AM- 6:00 PM

Thurs:

6:00 AM- 6:00 PM

Fri:

6:00 AM- 6:00 PM

Sat:

6:00 AM- 6:00 PM

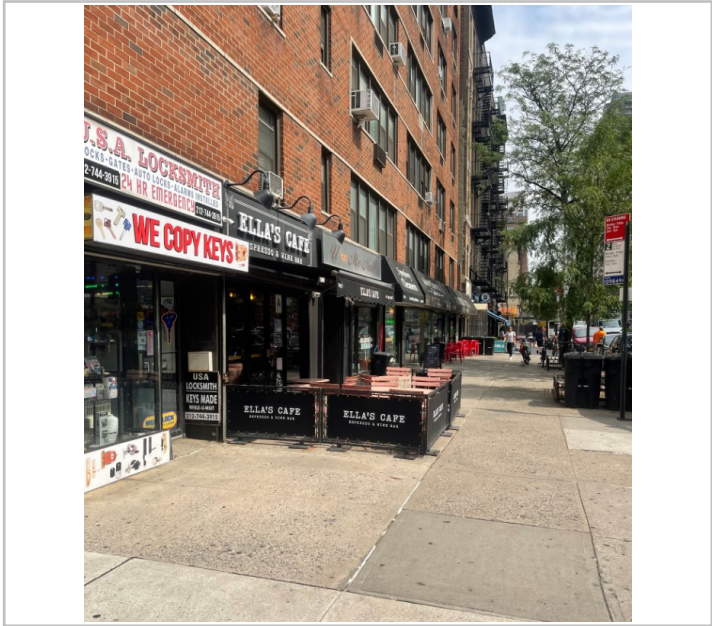

**Sidewalk Cafe
Site Plan Form**

Applicant Name: **Dillyt LLC**
Restaurant Name: **Ella's Cafe**
SEFP Number: **50113612**

SECTION 1: Site Plan

- This Site Plan form is required to be uploaded in the "Sidewalk Site Plan" field of your online application.
- Refer to the [How to Apply](#) page in the Dining Out NYC website for more information about the application process.

Identify Clear Path Requirements:

Clear path requirement for your sidewalk cafe can be found by identifying your corridor type on the DOT's Pedestrian Mobility Plan [Pedestrian Demand Map](#) on Open Data.

<input type="checkbox"/>	C1- Global Corridor (12 feet Clear Path)
<input checked="" type="checkbox"/>	C2- Regional Corridor (10 feet Clear Path)
<input type="checkbox"/>	C3- Neighborhood Corridor (8 feet Clear Path)
<input type="checkbox"/>	C4- Community Connector (8 feet Clear Path)
<input type="checkbox"/>	C5- Baseline Street (8 feet Clear Path)

Setup Area Identification :

☐ Please check this box if you plan to have outdoor dining located within private property. If so, indicate the property line in the site plan drawing below.

☐ Please check this box if all or part of your sidewalk cafe is in a sidewalk widening area, developed pursuant to the NYC Zoning Resolution. If so, indicate the property line in the site plan drawing below.

Use the space below to draw or upload your Site Plan representing your cafe perimeters, furniture, and clearances.

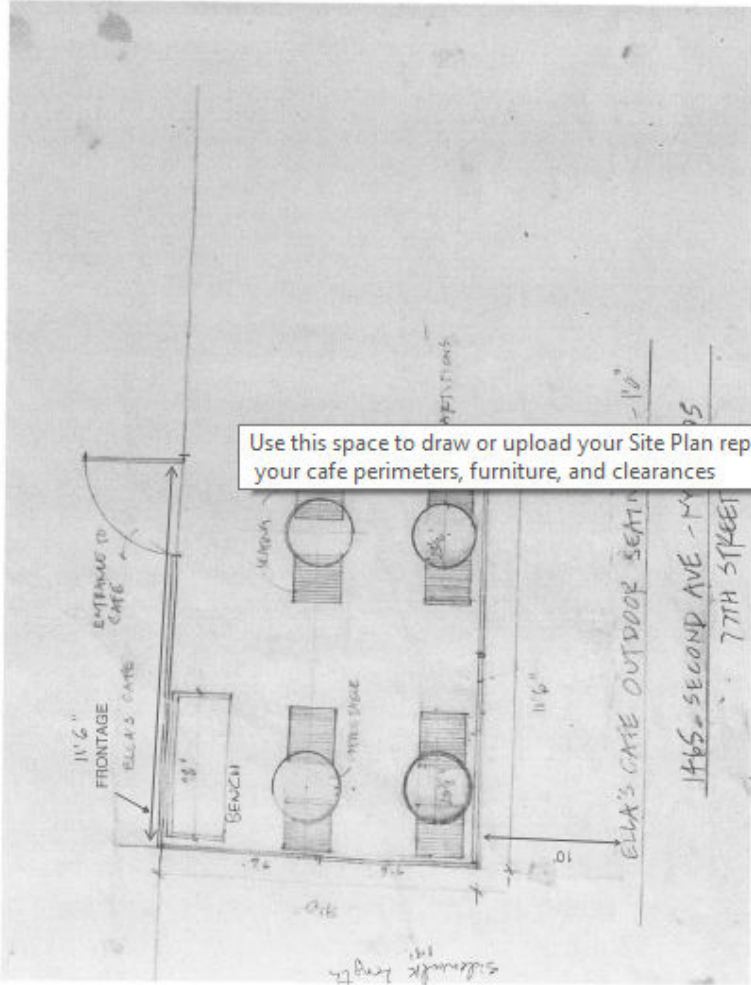

Use this space to draw or upload your Site Plan representing your cafe perimeters, furniture, and clearances

Length of sidewalk cafe: **11'6"** feet Width of sidewalk cafe: **9** feet

Drawing Requirements

- Food service establishment frontage shown by:**
- Line representing space occupied in building
 - Labels
- Street names:**
- Labels on each street
- Sidewalk shown as:**
- Line representing street curb
 - Width measured from building line to curb line
- Primary building entrance shown as:**
- Label
 - Distance from proposed setup
- Cafe perimeter shown as:**
- Line
 - Length and width
 - (Dashed line) representing Private Property Line
- Set-up furniture (tables, chairs, etc.) shown as:**
- Lines or symbols at approximate location within setup
- Sidewalk elements or objects shown as:**
- Lines or symbols
 - Labels
 - Distance from cafe perimeter
- Utility coverings shown as:**
- Symbols representing the approximate shape of the covering within the setup
 - ☐ MANHOLE COVER
 - ☐ UTILITY COVERING

SECTION 2: Required Clearances

- Please provide distances from the following objects.
- Only provide a distance if the listed object is within 15 feet of your proposed setup.
- Leave box blank if not applicable.
- Refer to the [Setup Guides](#) in the Dining Out NYC website for more information regarding clearances.

Elements with minimum 15 feet clearance from sidewalk cafe:

☐ S01- Subway Stair: Open End

feet

Elements with minimum 10 feet clearance from sidewalk cafe:

☐ S02- Subway Elevator Entrance

feet

☐ S04- MTA Curb Cut

feet

☐ S03- Exhaust Duct

feet

☐ S05- FDNY Curb Cut

feet

Elements with minimum 8 feet clearance from sidewalk cafe:

☐ S06- Street Tree Bed

feet

☐ S13- Newsstand

feet

☐ S07- Mailbox

feet

☐ S14- Streetlight

feet

☐ S08- LinkNYC Kiosk

feet

☐ S15- Bus Stop Pole

feet

☐ S09- Wayfinding Kiosk

feet

☐ S16- Fire Hydrant

feet

☐ S10- E-charging Station

feet

☐ S17- Bus Stop Shelter

feet

☐ S11- Parking Meter

feet

☐ S18- Traffic Signal

feet

☐ S12- Select Bus Service Fare Machine

feet

Elements with minimum 5 feet clearance from sidewalk cafe:

☐ S19- CitiBike/Bike Share Station

feet

☐ S24- Emergency Exit Hatch

feet

☐ S20- Bike Corral

feet

☐ S25- Subway Stair: Closed End

feet

☐ S21- Micromobility Station

feet

☐ S26- Subway Elevator: Non-Entry

feet

☐ S22- Primary Building Entrance

feet

☐ S27- Siamese Connection

feet

☐ S23- Curb Cut

feet

Elements with minimum 3 feet clearance from sidewalk cafe:

☐ S28- Elevated Train Infrastructure

feet

☐ S29- Transformer Vault

feet

Elements with minimum 1 foot 6 inches clearance from sidewalk cafe elements:

☐ S30- Vent Infrastructure

inches



SECTION 3: Material Requirements

- Please indicate which of the following materials will be part of your sidewalk cafe by checking the box next to the category. If applicable, please confirm the materials comply with the Dining Out NYC requirements by checking the box next to the associated requirement.
- Refer to the [Setup Guides](#) in the Dining Out NYC website for more information regarding materials.

Materials Checklist:

☐ **Perimeter Demarcation**

☐ Perimeter demarcation must be clear and visible by using a lightweight and removable self-supporting base wall, railing, planter, fence, or stanchion and rope.

☐ Maximum height is 2 feet 6 inches (excluding planting(s)).

☐ Not affixed to the sidewalk.

Optional- Only check the material categories you intend to use in your sidewalk cafe

☐ **Furnishings**

☐ Lightweight and easily movable.

☐ Not affixed to the sidewalk.

☐ **Awnings (Physically attached to the building)**

☐ Minimum 8 feet height from the ground and does not exceed 10 feet height.

☐ Easily removable, comprised of fire-grade and wind resistant materials.

☐ Does not extend beyond the perimeter of the sidewalk cafe.

☐ Complies with the New York City Building Code and the requirements of the Landmarks Preservation Commission, as applicable.

☐ **Overhead Coverings/ Umbrellas**

☐ Minimum 7 feet height from the ground and does not exceed 10 feet height.

☐ Easily removable, comprised of fire-grade and wind resistant materials.

☐ Does not extend beyond the perimeter of the sidewalk cafe.

☐ The umbrella/overhead covering has a weighted base and any supports are not affixed to the sidewalk.

☐ Any support structures are of sufficient size and strength, made of durable materials, and free of defects.

☐ **Lighting and Electrical Connections**

☐ Any lighting is outdoor rated, properly secured, and lightweight.

☐ Connection is directly connected to ground floor restaurant's power source and within the perimeter of the cafe.

☐ Does not extend beyond the perimeter of the sidewalk cafe.

☐ Does not exceed 10 feet in height.

☐ Not attached to any City property, including street trees.

☐ Electrical work complies with the applicable requirements set forth in the DOT's rules and the New York City Electrical Code.

☐ Please check this box if you are submitting additional documents for review. Documents may include technical drawings prepared by a licensed professional.