



Eric Adams  
Mayor  
Ydanis Rodriguez  
Commissioner

# COMMUNITY BOARD FEEDBACK PACKAGE

**Please review this application and provide the required feedback.**

## DINING OUT NYC

## COMMUNITY BOARD RECOMMENDATION FORM

This form is to be used by community boards during the cafe review process. Any comments from the community board should be recorded on this form and submitted to NYC DOT. For information pertaining to specific cafe design requirements, visit the Dining Out NYC website for program legislation, rules, and Setup Guides.

**Business Name:** ARTURO'S

**Cafe Address:** 1617 YORK AVENUE, NEW YORK, NY 10028

**Application Number:** 20240715010002

**CB Review Deadline (on date or next business day):** 05/31/2025

NYCDOT Internal Use Only

### Sidewalk Cafe Setup Feedback:

☐ Community Board chooses to **WAIVE** review

Comments related to the cafe's **physical footprint and dimensions**:

Comments related to **pedestrian flow** (i.e., visibility, safety , potential crowding):

Comments related to potential conflicts with **existing curb use** (i.e., planters, bike racks, bus stops):

Please check one of the recommendations below, either **approval**, **denial**, or **approval with modifications** relating to the above application:

☐ Community Board recommends **approval**

☐ Community Board recommends **denial**

☐ Community Board recommends **approval w/ modifications**

Recommended modifications (**only if approved w/ modifications**):

☐ Applicant acknowledges and agrees to modifications relating to the above referenced application

☐ Applicant acknowledges **BUT** does **NOT** agree with modifications relating to the above referenced application. If this box is checked, please provide NYC DOT with documentation of such agreement for NYC DOT's consideration.

Community Board Authorizing Name

Community Board Authorizing Signature

Date

# RESTAURANT DETAILS

FSEP#: 40375616

Expiration Date: 06/30/2025

DOHMH Status: CURRENT

Business Legal Name: ARTURO'S  
PARK, INC

Assumed Name: ARTURO'S

Business Address: 1617 YORK AVENUE,  
NEW YORK, NY 10028

Venue Type: Restaurant (with bar)

## Restaurant Information

Entity Type: Corporation

Phone: (212) 535-4480

Email Address: ajprp@aol.com

## DOS Information

DOS ID#: 649089

Process Name: Arturo's Park, Inc.

DOS Address: 1617 YORK AVE, New  
York, New York 10028

## NYS Liquor Authority Information

NYSLA Serial No: 034022107136

License Type: On-Premises

Name of License: Arturos Park Inc

Title of Representative: Owner

Name of Certificate Holder: Arturos Park  
Inc

## Business hours

Sun:

4:30 PM- 10:30 PM

Mon:

4:30 PM- 10:30 PM

Tues:

4:30 PM- 10:30 PM

Wed:

4:30 PM- 10:30 PM

Thurs:

4:30 PM- 10:30 PM

Fri:

4:30 PM- 11:00 PM

Sat:

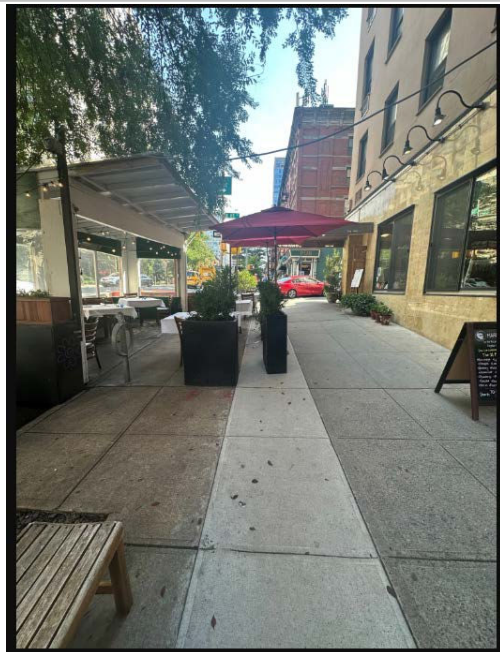
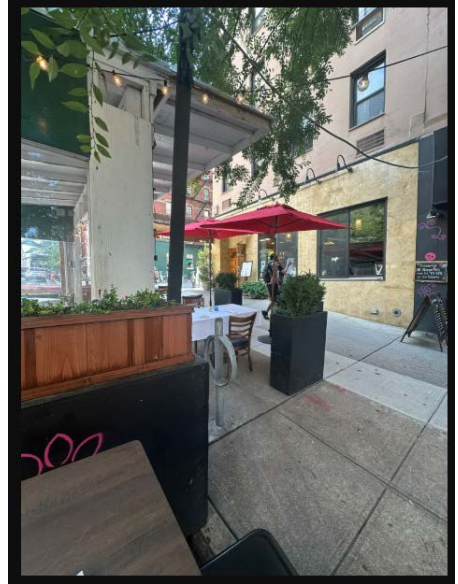
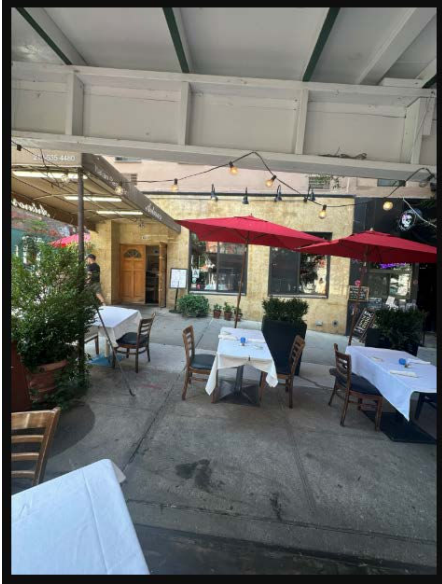
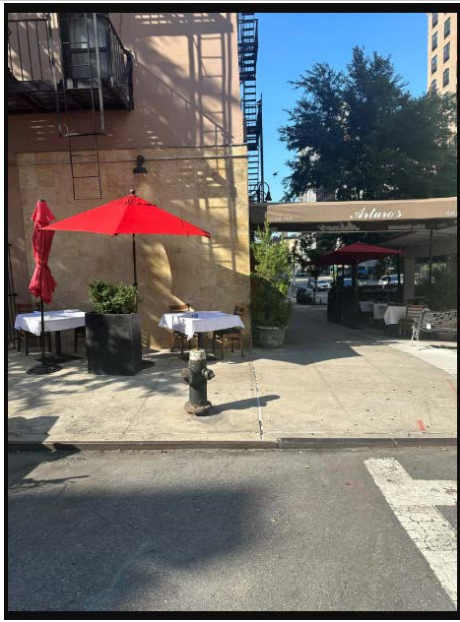

4:30 PM- 11:00 PM



**DOORS**  
INC.

NEW YORK CITY  
ERIC ADERLIN  
Mayor  
Mariano Fortugno  
Commissioner

- ### Identify Clear Path Requirements

-  C1- Global Corridor (12 feet Clear Path)
-  C2- Regional Corridor (10 feet Clear Path)
-  C3- Neighborhood Corridor, Community Connector, or Baseline Street (8 feet Clear Path)

**Please check this box if you plan to have outdoor dining located partially within private property. If you are uncertain, please request records from your property owner/manager.**

Please check this box if all or part of your sidewalk cafe is in a sidewalk widening area, developed pursuant to the NYC Zoning Resolution. If so, indicate the property line in the site plan drawing below.

Joseph Napolitano

Arturo's Park, Inc.

40375616

Use the space below to draw or upload your Site Plan representing your cafe perimeters, furniture, and clearances.

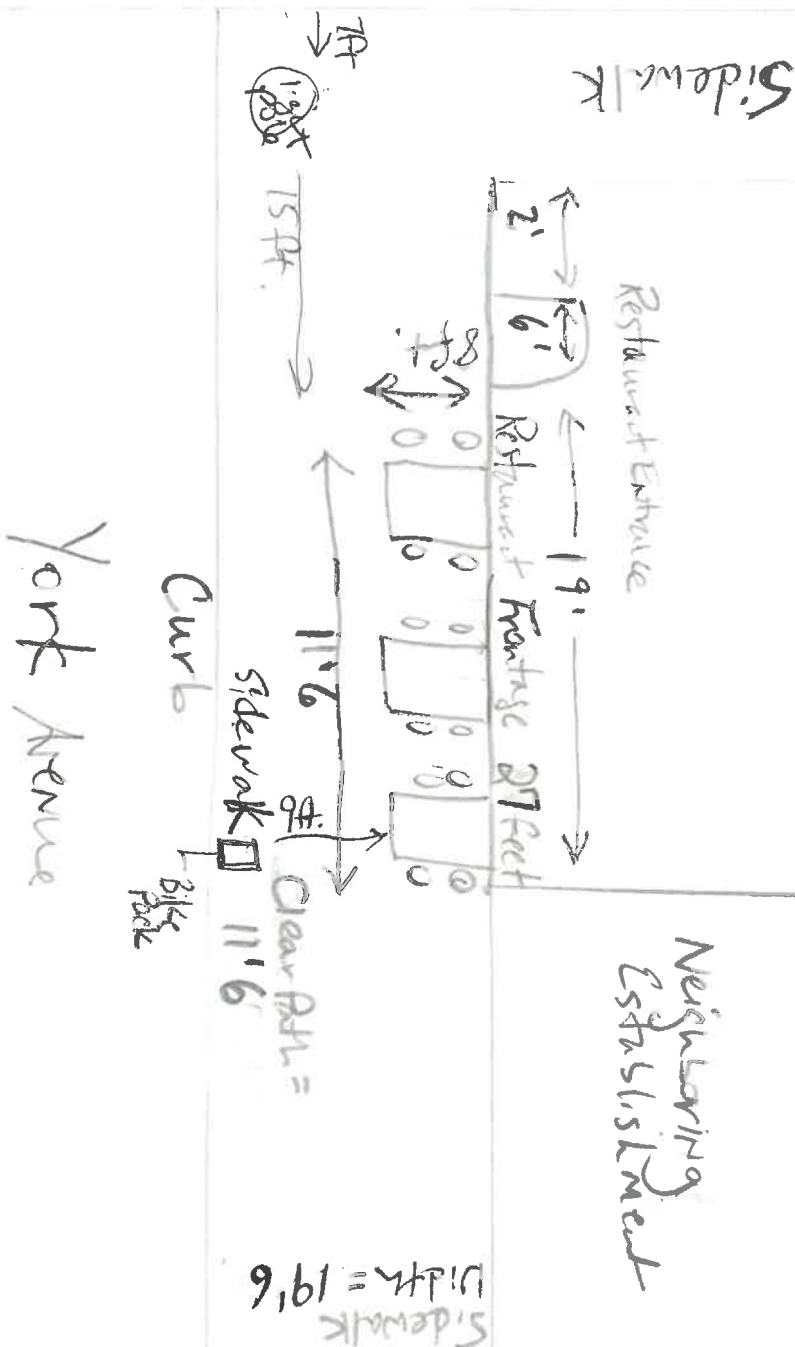

Length of sidewalk cafe: 116 feet

Width of sidewalk cafe: 8 feet

## Sidewalk Cafe Site Plan Form

## Drawing Requirements

**Food service establishment frontage shown by:**

- Line representing the establishments space facing the sidewalk
- Length
- Labels

**Private Property shown as**

- Dashed line

**Street names:**

- Labels on each street

**Sidewalk shown as:**

- Line representing street curb
- Width measured from building line to curb line

**Building entrances shown as:**

- Label

**Cafe perimeter shown as:**

- Lines indicating perimeter
- Length and width

Set-up furniture (tables, chairs, etc.)

shown as:

- Lines or symbols at approximate location within setup

Elements (in Section 2 of this form) within 15 feet of cafe perimeter, shown

- Lines or symbols
- Distance from cafe perimeter
- Labels

Utility coverings (water/gas valves, and pull boxes) shown as:

- Symbols representing the location within the setup

**North arrow**



## SECTION 2: Required Clearances

- Please provide distances from the following objects.
- Only provide a distance if the listed object is within 15 feet of your proposed setup.
- Refer to the [Setup Guides](#) in the Dining Out NYC website for more information regarding clearances.

### Elements with minimum 15 feet clearance from sidewalk cafe:

☐ S01 - Subway Stair: Open End \_\_\_\_\_ feet

### Elements with minimum 10 feet clearance from sidewalk cafe:

☐ S02 - Subway Elevator Entrance \_\_\_\_\_ feet ☐ S04 - MTA Curb Cut \_\_\_\_\_ feet  
☐ S03 - Exhaust Duct \_\_\_\_\_ feet ☐ S05 - FDNY Curb Cut \_\_\_\_\_ feet

### Elements with minimum 8 feet clearance from sidewalk cafe:

☐ S06 - Street Tree Bed \_\_\_\_\_ feet ☐ S13 - Newsstand \_\_\_\_\_ feet  
☐ S07 - Mailbox \_\_\_\_\_ feet ☐ S14 - Streetlight \_\_\_\_\_ feet  
☐ S08 - LinkNYC Kiosk \_\_\_\_\_ feet ☐ S15 - Bus Stop Pole \_\_\_\_\_ feet  
☐ S09 - Wayfinding Kiosk \_\_\_\_\_ feet ☐ S16 - Fire Hydrant \_\_\_\_\_ feet  
☐ S10 - E-charging Station \_\_\_\_\_ feet ☐ S17 - Bus Stop Shelter \_\_\_\_\_ feet  
☐ S11 - Parking Meter \_\_\_\_\_ feet ☐ S18 - Traffic Signal \_\_\_\_\_ feet  
☐ S12 - SBS Fare Machine \_\_\_\_\_ feet

### Elements with minimum 5 feet clearance from sidewalk cafe:

☐ S19 - Citibike/Bike Share Station \_\_\_\_\_ feet ☐ S24 - Emergency Exit Hatch \_\_\_\_\_ feet  
☐ S20 - Bike Corral \_\_\_\_\_ feet ☐ S25 - Subway Stair: Closed End \_\_\_\_\_ feet  
☐ S21 - Micromobility Station \_\_\_\_\_ feet ☐ S26 - Subway Elevator: Non-Entry \_\_\_\_\_ feet  
☐ S22 - Primary Building Entrance \_\_\_\_\_ feet ☐ S27 - Slamese Connection \_\_\_\_\_ feet  
☐ S23 - Curb Cut \_\_\_\_\_ feet

### Elements with minimum 3 feet clearance from sidewalk cafe:

☐ S28 - Elevated Train Infrastructure \_\_\_\_\_ feet ☐ S29 - Transformer Vault \_\_\_\_\_ feet

### Elements with minimum 1 foot 6 inches clearance from sidewalk cafe elements:

☐ S30 - Vent Infrastructure: \_\_\_\_\_ inches ☐ S31 - Manholes \_\_\_\_\_ inches  
 utility vent poles, vent  
 grates, subway grates

Check this box if none of the objects listed above are within 15 feet of the proposed setup.



## SECTION 3: Material Requirements

- Please indicate which of the following materials will be part of your sidewalk cafe by checking the box next to the category. If applicable, please confirm the materials comply with the Dining Out NYC requirements by checking the box next to the associated requirement.
- Refer to the [Setup Guides](#) in the Dining Out NYC website for more information regarding materials.

### Materials Checklist:

#### \*Required\*

#### Perimeter Demarcation (All of the following must be met)

- ☐ Perimeter demarcation must be clear and visible by using a lightweight and removable self-supporting base wall, railing, planter, fence, or stanchion and rope.  
☐ Maximum height is 2 feet 6 inches (excluding plantings(s)).  
☐ Not affixed to the sidewalk.

#### \*Optional- Only check the material categories you intend to use in your sidewalk cafe\*

#### Furnishings (if using, the first two below must be met)

- ☐ Lightweight and easily movable.  
☐ Not affixed to the sidewalk.  
☐ Check here if you plan to place tables/chairs on top of a cellar or basement door. If so, please complete the [Cellar or Basement Door Certification](#)

#### Awnings Physically Attached to the Building (if using, all of the following must be met)

- ☐ Minimum 8 feet height from the ground and does not exceed 10 feet height.  
☐ Easily removable, comprised of fire-grade and wind resistant materials.  
☐ Does not extend beyond the perimeter of the sidewalk cafe.  
☐ Complies with the New York City Building Code. Please note that this may require additional permits from DOB, and/or approval from the Landmarks Preservation Commission (LPC) as applicable.

#### Overhead Coverings/ Umbrellas (if using, all of the following must be met)

- ☐ Minimum 7 feet height from the ground and does not exceed 10 feet height.  
☐ Easily removable, comprised of fire-grade and wind resistant materials.  
☐ Does not extend beyond the perimeter of the sidewalk cafe.  
☐ The umbrella/overhead covering has a weighted base and any supports are not affixed to the sidewalk.  
☐ Any support structures are of sufficient size and strength, made of durable materials, and free of defects.

#### Lighting and Electrical Connections (if using, all of the following must be met)

- ☐ Any lighting is outdoor rated, properly secured, and lightweight.  
☐ Connection is directly connected to ground floor restaurant's power source and within the perimeter of the cafe.  
☐ Does not extend beyond the perimeter of the sidewalk cafe.  
☐ Does not exceed 10 feet in height.  
☐ Not attached to any City property, including street trees.  
☐ Electrical work complies with the applicable requirements set forth in DOT's rules and the New York City Electrical Code. Please note that this may require additional permits from DOB or FDNY, and/or approval from the Landmarks Preservation Commission (LPC) as applicable.