



Eric Adams
Mayor

Ydanis Rodriguez
Commissioner

COMMUNITY BOARD FEEDBACK PACKAGE

Please review this application and provide the required feedback.

DINING OUT NYC

COMMUNITY BOARD RECOMMENDATION FORM

This form is to be used by community boards during the cafe review process. Any comments from the community board should be recorded on this form and submitted to NYC DOT. For information pertaining to specific cafe design requirements, visit the Dining Out NYC website for program legislation, rules, and Setup Guides.

Business Name: Italianissimo Ristorante

Cafe Location: 307 EAST 84 STREET, NEW YORK, NY, 10028

Application Number: 20240706010001

CB Feedback Deadline (on date or next business day): 3/26/2025

NYCDOT Internal Use Only

Roadway Cafe Setup Comments:

Comments related to the cafe's **physical footprint and dimensions**:

Comments related to **pedestrian flow** (i.e., visibility, safety , potential crowding):

Comments related to potential conflicts with **existing curb use** (i.e., planters, bike racks, bus stops):

Overall recommendation for the cafe setup:

Suggested modifications related to the above referenced application:

Community Board Authorizing Name

Date



Outdoor Dining Application Portal

Restaurant Details



Food Service Establishment Permit(FSEP)

FSEP#: **40991266** Expiration Date: **09/30/2025**

DOHMH Status: **CURRENT**

Business Legal Name: **QUATTRO AMIGGI CORPORATION**

Assumed Name: **ITALIANISSIMO RISTORANTE**

Business Address: **307 EAST 84 STREET, NEW YORK, NY 10028**

Venue Type: **Restaurant (with bar)**

Last updated from DOHMH: **02/24/2025**

Restaurant Information

Entity Type: **Corporation**

Employer Identification Number:

Phone: **(212) 628-8603**

Email Address: **italianissimonyc@gmail.com**

DOS Information

Process Name: **ITALIANISSIMO RISTORANTE**

DOS Address: **307 E. 84th Street, New York, New York 10028**

NYS Liquor Authority Information

NYSLA Serial No: **034022111016**

License Type: **On-Premises**

Name of License: **Quattro Amiggi Corp Italianissimo**

Title of Representative: **Luis Campoverde**

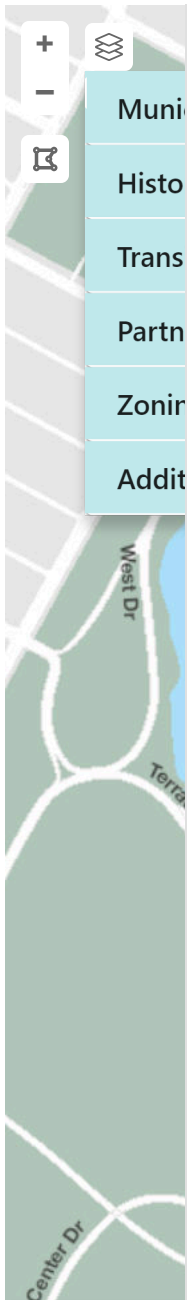

FSEP #

40991266

Ap

20

FINE ITALIAN
DINING

Open!



DRY CLEANING
LAUNDRY
(212) 438-6967

307
ITALIANISSIMO RISTORANTE

FINE ITALIAN
DINING

THRIFT NYC

100 E 84 ST

DRY CLEANING
SHIRTS GUNDERED
IRONED BY HAND
DRY CLEANING
QUARTERLY FOLD
SUEDE LEATHER
FUR BUG
SAME DAY SERVICE
FREE PICK UP
& DELIVERY
212-438-6967

NOTICE
WE ARE OPEN 24 HOURS
VEGETARIAN
COURTESY

ZAGAT
SURVEY

ZAGAT
SURVEY

We Are
Open!

CLEANER
T: 212-439-6967

**DRY CLEAN
LAUNDRY**
(212)439-6967

CLEANING
ATIONS
LAUNDERED
ED BY HAND
(HINE)
RY, FOLD
LEATHER
DAY SERVICE
ICKUP
VEY
39-6967
ations
& Repairs

**FINE ITALIAN
DINING**

FRIG : CLEANER
LIC. 206054000
TEL 212 439 6967



SECTION 1: Site Plan

- This Site Plan form is required to be uploaded in the "Roadway Site Plan" field of your online application.
- Refer to the [How to Apply](#) page in the Dining Out NYC website for more information about the application process.

Identify Permitted Parking Location:

- Identify the Parking Sign in front of or around the area where your roadway setup would be located.
- Roadway cafes can only be placed in:
 - Parking spaces, which include: metered and non-metered spaces, commercial parking, alternate side parking, angled parking, and seasonally restricted parking.
 - Loading areas, including loading only, truck loading, hotel loading, and no parking zones.
 - Floating Parking Lane- a parking lane that is separated from the curb by a protected bicycle lane that is adjacent to the curb.

- ☐ P1- Parking Space
- ☐ P2- Loading Area
- ☐ P3- Floating Parking Lane

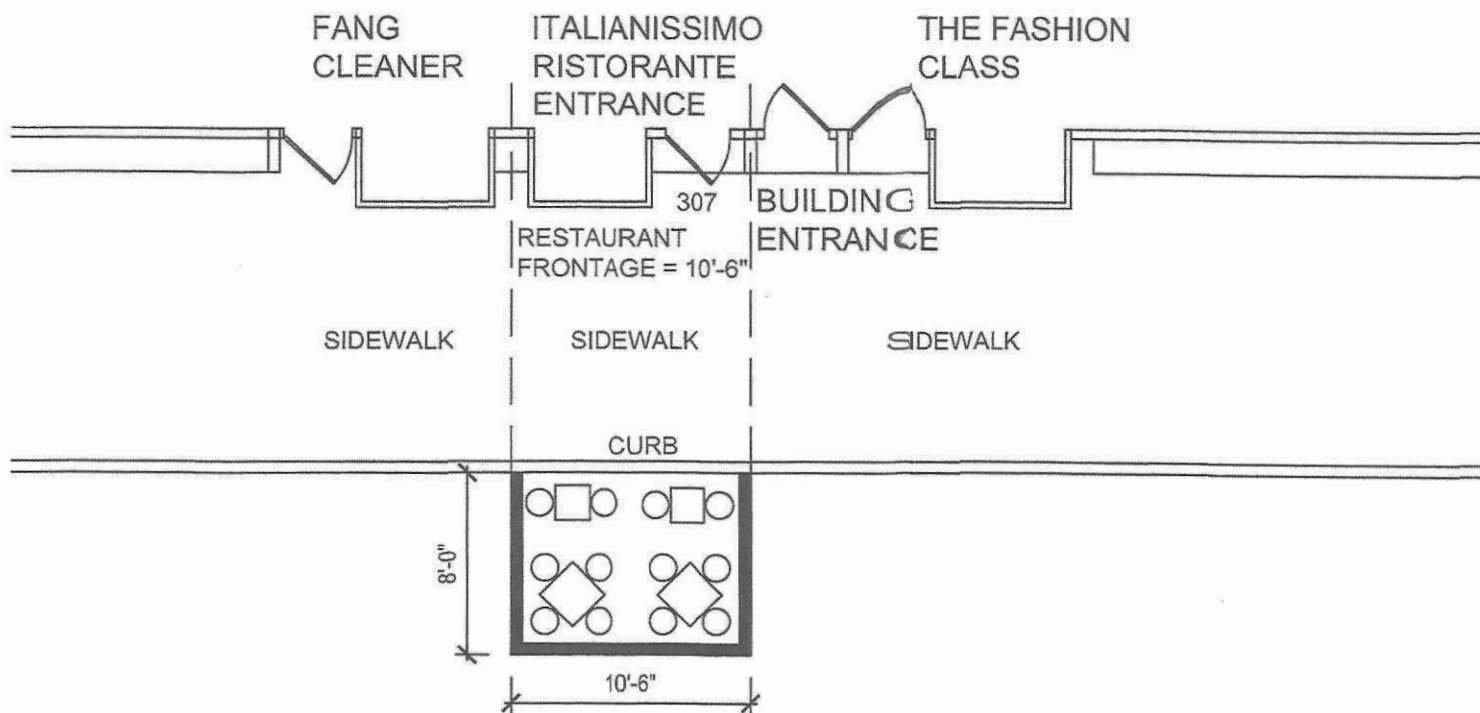

E. 84th STREET

Length of roadway cafe: 10'-6" feet

Width of roadway cafe: 8'-0" feet



Roadway Cafe Site Plan Form

Applicant Name: Quattro Amici

Restaurant Name: Italianissimo

FSEP Number: 40991266

Drawing Requirements

Food service establishment frontage shown as:

- Line representing the establishment's space facing the sidewalk
- Length
- Label

Street names:

- Labels on each street

Sidewalk shown as:

- Line representing street curb

Roadway shown as:

- Width of curbside lane

Cafe perimeter shown as:

- Lines indicating perimeter
- Length and width

Set-up furniture (tables, chairs, etc.) shown as:

- Lines or symbols at approximate location within setup

Elements (in Section 2 of this form) within 15 feet of cafe perimeter, shown as:

- Lines or symbols
- Distance from cafe perimeter
- Labels

Utility coverings (water/gas valves, and pull boxes) shown as:

- Symbols representing the location within the setup

North arrow

SECTION 2: Required Clearances

- Please provide distances from the following objects.
- Only provide a distance if the listed object is within 15 feet of your proposed setup.
- Refer to the [Setup Guides](#) in the Dining Out NYC website for more information regarding clearances.

Elements with minimum 15 feet clearance from roadway cafe:

- ☐ R01- Subway Stair: Open End N/A feet ☐ R02- Fire Hydrant N/A feet

Elements with minimum 10 feet clearance from roadway cafe:

- ☐ R03- Subway Elevator Entrance N/A feet ☐ R05- MTA Curb Cut N/A feet
☐ R04- FDNY Curb Cut N/A feet

Elements with minimum 5 feet clearance from roadway cafe:

- ☐ R06- Curb Cut N/A feet ☐ R11- CitiBike/Bike Share Station N/A feet
☐ R07- Emergency Exit Hatch N/A feet ☐ R12- Bike Corral N/A feet
☐ R08- Subway Stair: Closed End N/A feet ☐ R13- Micromobility Station N/A feet
☐ R09- Subway Elevator: Non-Entry N/A feet ☐ R14- Drainage Infrastructure N/A feet
☐ R10- Bus Stop Pole: N/A feet
Non-Approaching Side

Elements with minimum 3 feet clearance from roadway cafe:

- ☐ R15- Elevated Train Infrastructure N/A feet ☐ R16- Transformer Vault N/A feet

Elements with minimum 1 foot and 6 inches clearance from roadway cafe:

- ☐ R17- Vent Infrastructure: N/A feet ☐ R18- Manholes 9 inches
utility vent poles, vent grates, subway grates

Elements with minimum 6 inches clearance from roadway cafe:

- ☐ R19- Thermoplastic Marking 155 feet

Roadway cafe distance from crosswalks:

- ☐ R20- Adjacent to non-approaching side of crosswalk (min. 8 foot distance) _____ feet
☐ R21- Adjacent to approaching (stopping) side of crosswalk (min. 20 foot distance) _____ feet
☐ R22- No crosswalk present (maintain 20 feet from curb line of intersecting street) _____ feet

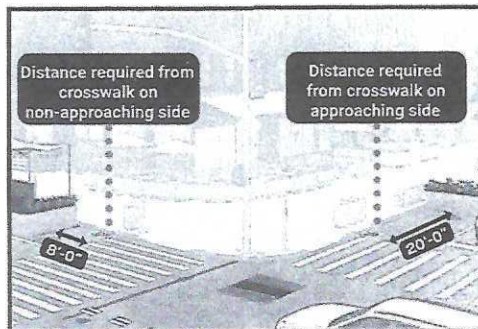

☒ Check this box if none of the objects listed above are within 15 feet of the proposed setup.

SECTION 3: Material Requirements

- Please indicate which of the following materials will be part of your roadway cafe by checking the box next to the category. If applicable, please confirm the materials comply with the Dining Out NYC requirements.
- Refer to the [Setup Guides](#) in the Dining Out NYC website for more information regarding materials.

Materials Checklist:

Required

☒ Barriers (All of the following must be met)

- ☒ Maintained on all sides of the cafe except the side fronting the ground floor restaurant.
- ☒ Not permanently affixed to the roadway.
- ☒ 30-42 inches tall (excluding planting), and at least 4 inches in width.
- ☒ Barriers are interconnected with each other.
- ☐ Any cladding over the barriers is securely fastened or affixed.
- ☒ Minimum 4 inches wide reflective strip on each barrier on the outward facing side.
- ☒ Water-filled with a minimum of 150 pounds per linear foot of barrier length.

Optional - Only check the material categories you intend to use in your roadway cafe

☒ Flooring (if using, all of the following must be met)

- ☒ Durable, lightweight, easily removable, mold-resistant, elevated from the ground level to allow for drainage, and removable to allow for cleaning.
- ☒ Flush with the curb line (except if located on a slope, be flush to the greatest extent feasible), and compliant with applicable accessibility requirements.
- ☒ Maintains a 6 inch covered channel between curb and base of flooring to allow for drainage.

☒ Furnishings (if using, all of the following must be met)

- ☒ Lightweight and easily movable.

☒ Vertical Screenings (if using, all of the following must be met)

- ☒ Located between the barrier and 6 feet above the cafe base or floor.
- ☒ Located on the roadway facing side, does not extend beyond the perimeter of the roadway cafe, and is not affixed to the outward facing side of barriers.
- ☒ Easily removable, comprised of non-opaque, fire-grade, and wind resistant materials.
- ☒ If within 50 feet of any regulatory or warning signs, does not exceed 46 inches in height.

☒ Overhead Coverings/ Umbrellas (if using, all of the following must be met)

- ☒ Minimum of 7 feet and maximum of 10 feet from the base or floor of the roadway cafe.
- ☒ Has a weighted base and any support structures are not affixed to the outward facing side of barriers, are of sufficient size and strength, made of durable materials, and free of defects.
- ☒ Easily removable, comprised of fire-grade and wind resistant materials.
- ☐ If within 50 feet of any regulatory or warning signs, does not exceed 46 inches in height.

☒ Lighting and Electrical Connections (if using, all of the following must be met)

- ☒ Any lighting is outdoor rated, properly secured, and lightweight.
- ☒ At least 14 feet above sidewalk, and 18 feet above roadway.
- ☒ Not attached to any City property, including street trees.
- ☒ Electrical work complies with the applicable requirements set forth in DOT's rules and the New York City Electrical Code. Please note that this may require additional permits from DOB or FDNY, and/or approval from the Landmarks Preservation Commission (LPC) as applicable.