

The Schwarzman Animal Medical Center

BSA Cal. No. 2023-71-BZ

Request for Signage Variance



About SAMC

SAMC's Program

- 24/7/365 veterinary care
- World's largest non-profit animal hospital
- 130 veterinarians
- 20 specialties and services
- Leading center for veterinary research and education with 40 residents and 235 externs each year
- Serves clients from New York City and beyond, with 50% of clients traveling from outside of Manhattan
- Provides care for service animals
- Undergoing comprehensive, as-of-right renovation

SAMC – Site Plan

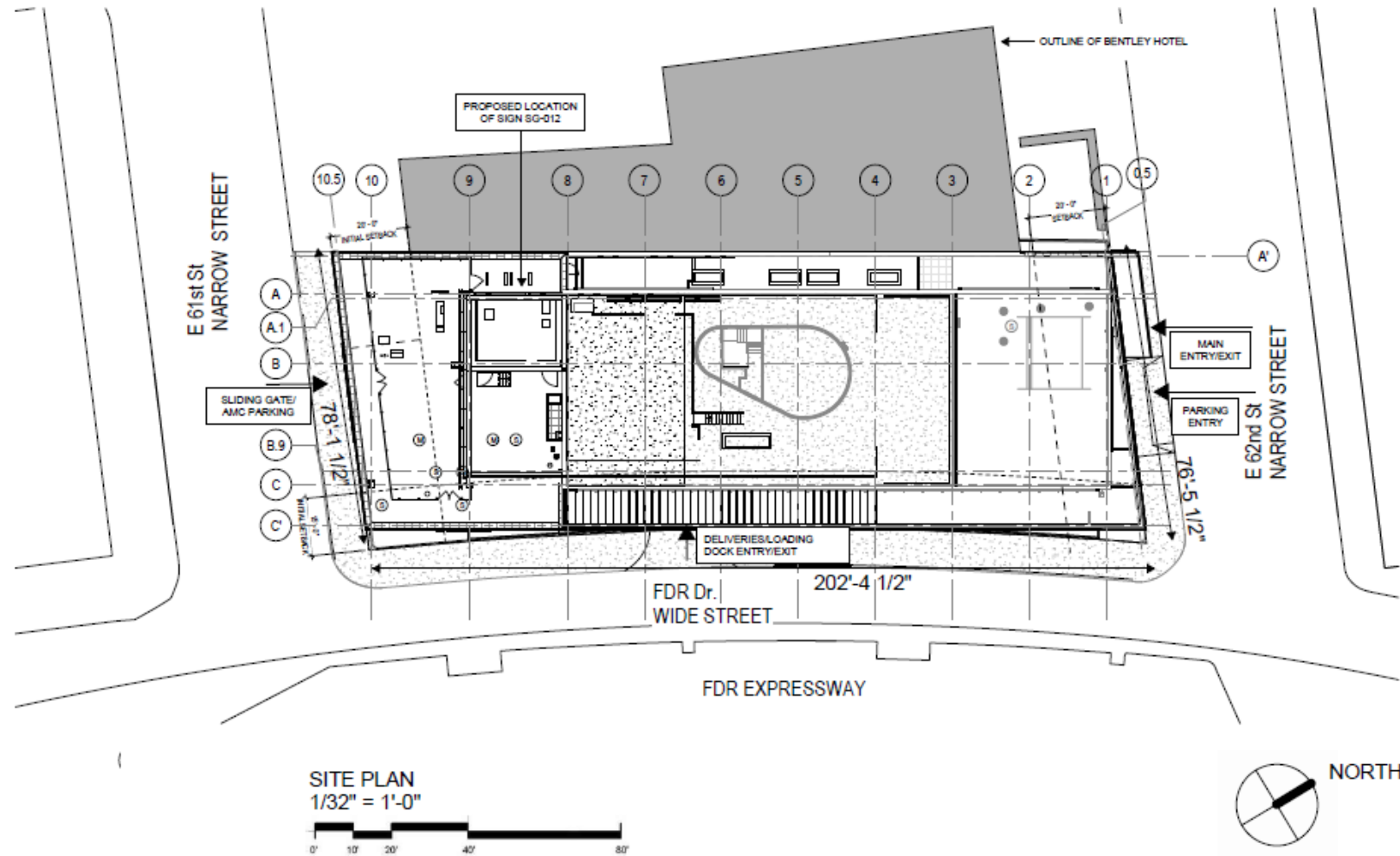

SAMC – Surrounding Streets



The Request

Variance – ZR Section 32-654 (Height – Westerly Façade)

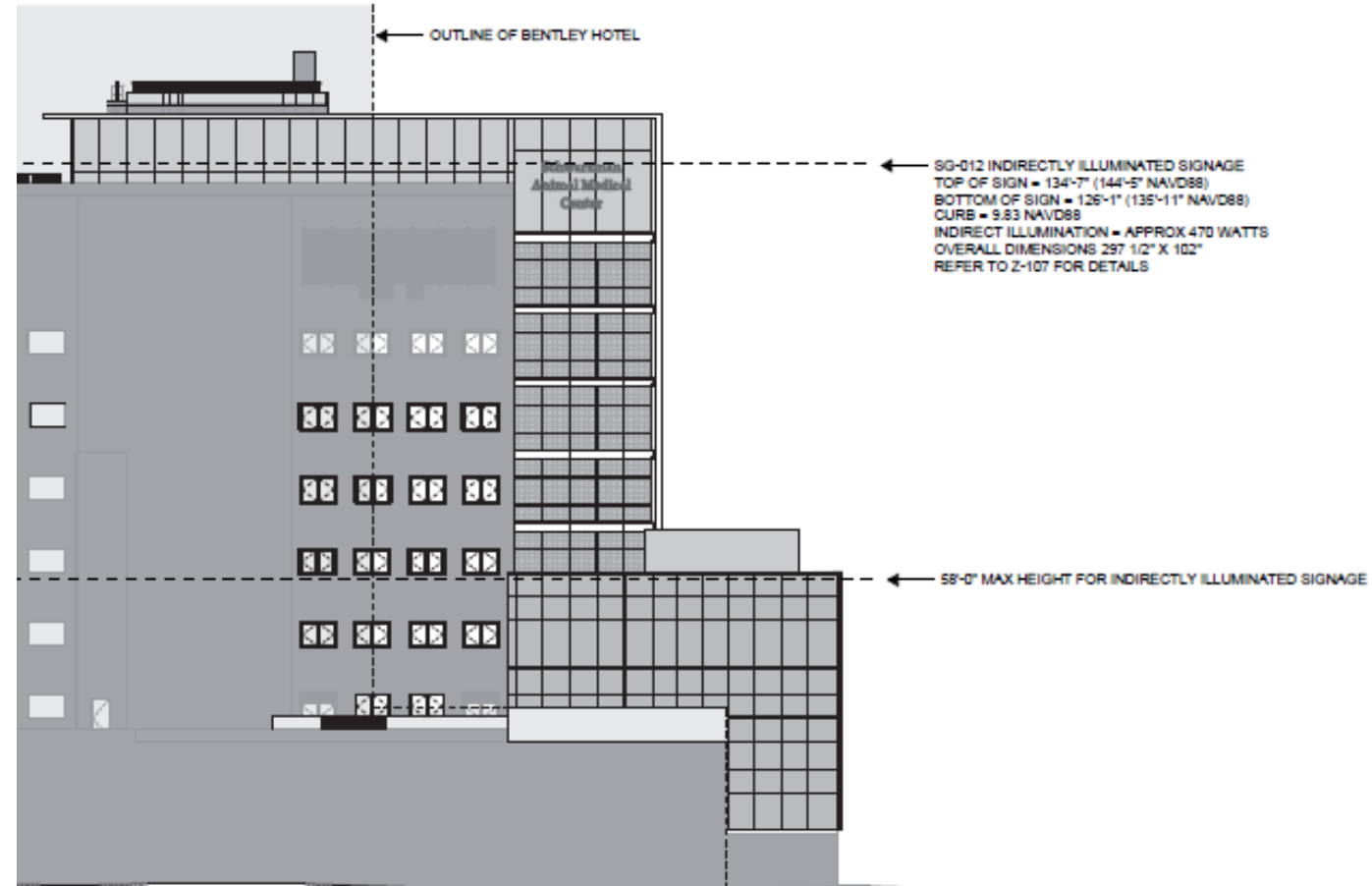

Change to Southerly Façade

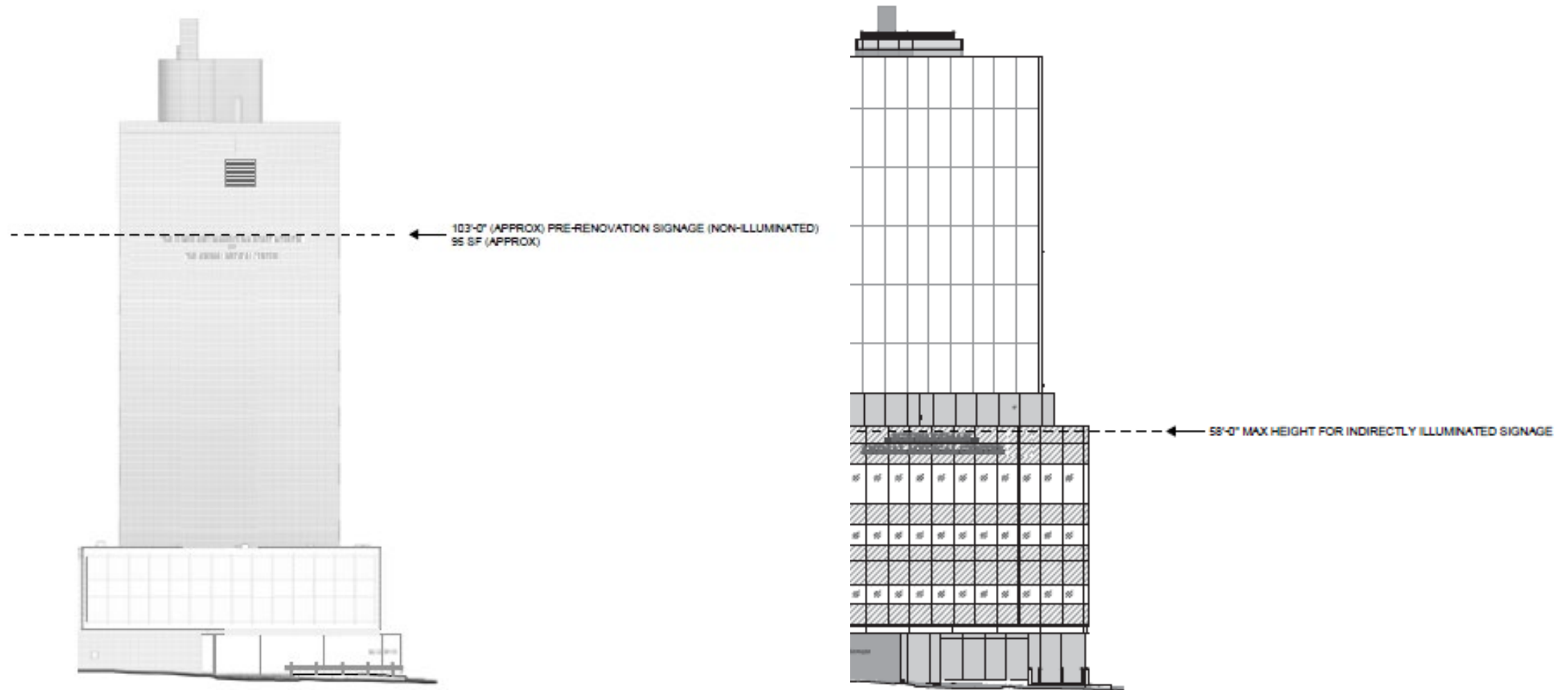

Variance – ZR Section 32-654 (Height)

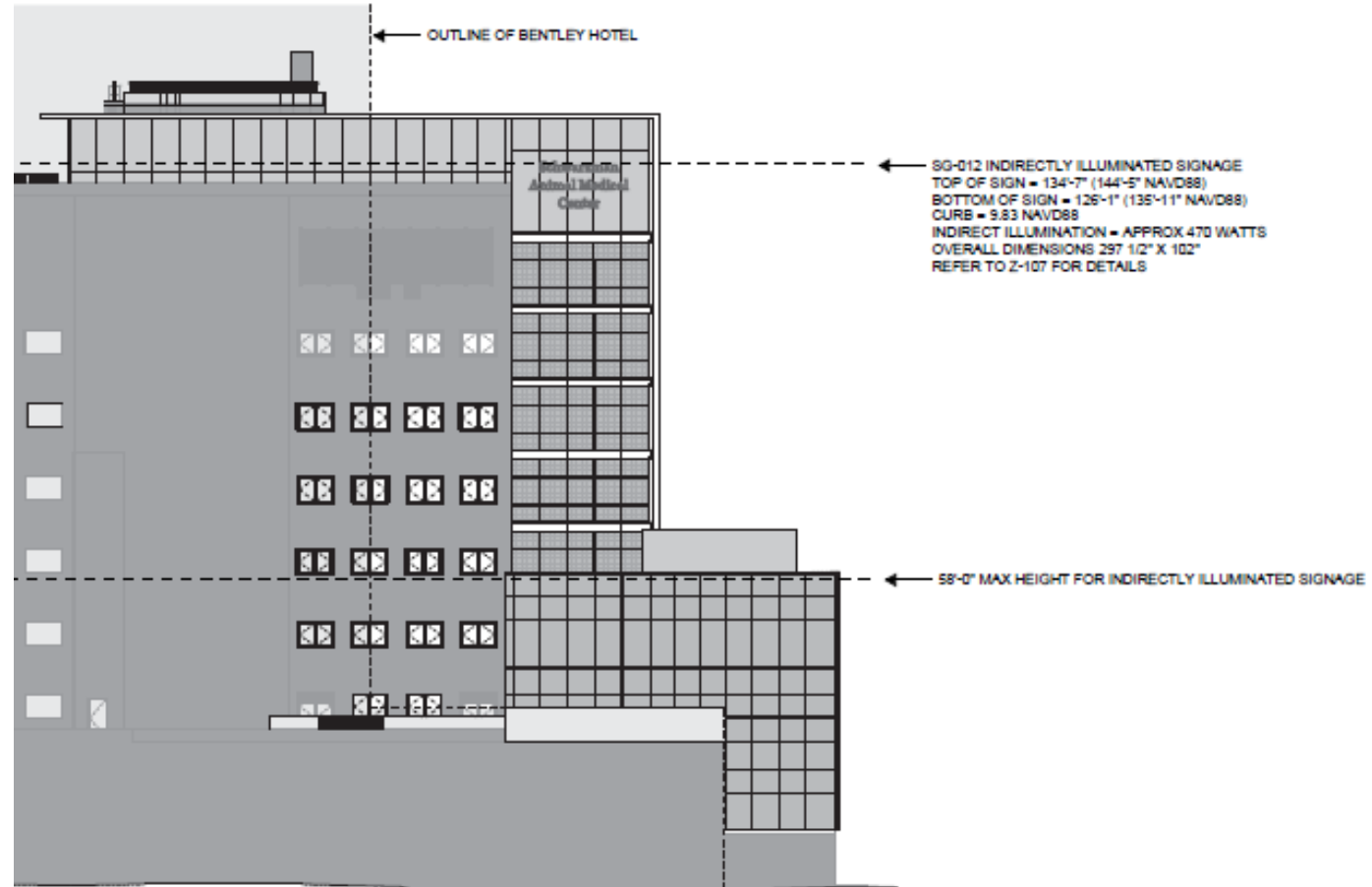

Variance – As-of-Rights vs. Proposed

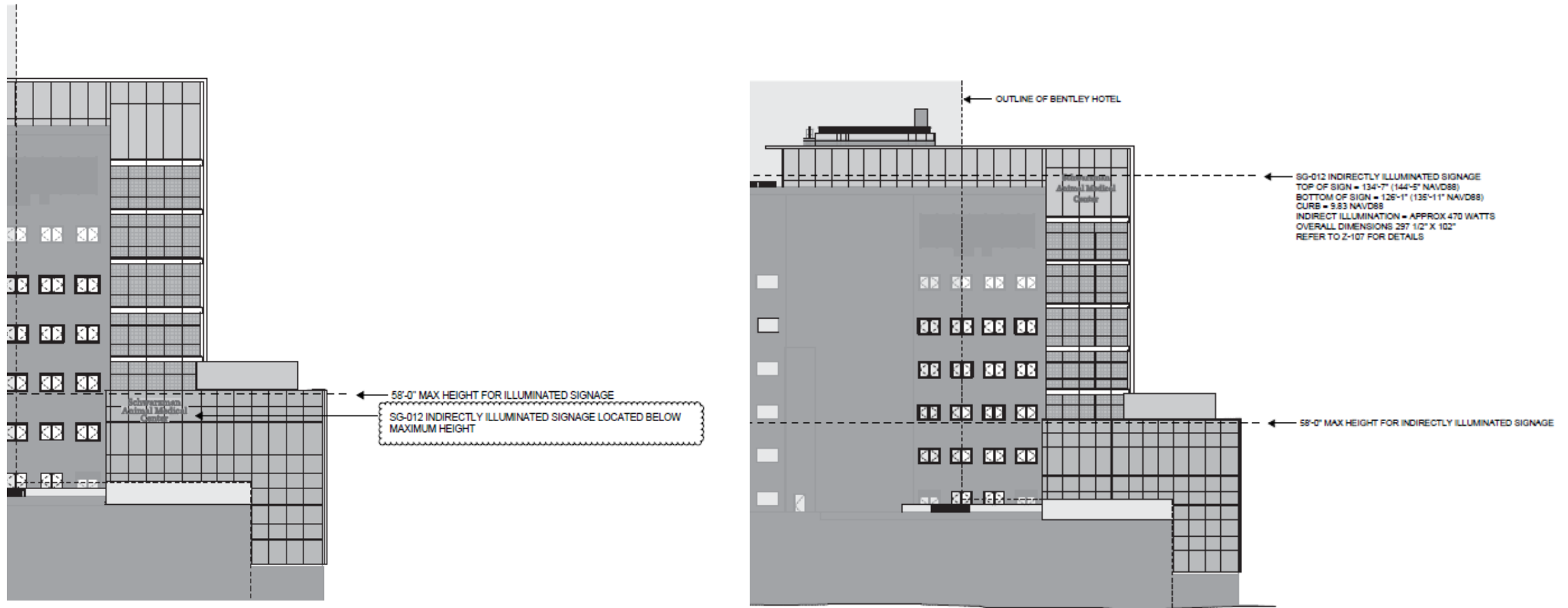

Variance – As-of-Rights vs. Proposed

As of Right Signage
York Avenue facing northeast



Proposed Signage
York Avenue facing northeast



Variance – As-of-Rights vs. Proposed

As of Right Signage
East 61st Street facing east



Proposed Signage
East 61st Street facing east



Variance Findings

The ZR 72-21(a) Finding

- Unique physical conditions
 - Multiple street frontages
 - Surrounding buildings, trees, and transit infrastructure block sign
 - Elevation changes traveling west to east and south to north
- Programmatic Needs
 - Locating the building during an emergency
 - Locating the building 24/7/365

The ZR 72-21(b) Finding – Reasonable Return

- Not required because SAMC is a not-for-profit educational organization

The ZR 72-21(c) Finding – Neighborhood Character

- Signage permitted as-of-right in C8 zoning districts
- Would not impact park, which is closed at night
- Would not impact surrounding buildings
 - Indirectly illuminated at 450 watts total (9-24 watts per letter)
 - MSK (Across York Ave.) is not occupied at night; height of Sign wouldn't impact MSK operations during the day. More visible to MSK if lower.
 - Residential buildings to the north would not see sign as Bentley Hotel blocks it

The ZR 72-21(d) Finding – No Self Created Hardship

- Not the result of SAMC, but rather the unique conditions and programmatic needs discussed in the (a) finding

The ZR 72-21(e) Finding – Minimum for Relief

- High enough to be visible above trees and transportation infrastructure
- At a lower height, Sign would be obstructed and have greater impact to community.
- At a lower height, Sign would impact SAMC windows.

Questions?

Hilary Atzrott Hamburg, Esq.

212-370-6259

hgatzrott@venable.com



© 2023 Venable LLP.

This document is published by the law firm Venable LLP. It is not intended to provide legal advice or opinion. Such advice may only be given when related to specific fact situations that Venable has accepted an engagement as counsel to address.

VENABLE_{LLP}