



Eric Adams  
Mayor

Ydanis Rodriguez  
Commissioner

# 20240711010001

## Bagel Works

Please review this application.

## DINING OUT NYC

## COMMUNITY BOARD RECOMMENDATION FORM

This form is to be used by community boards during the cafe review process. Any comments from the community board should be recorded on this form and submitted to NYC DOT. For information pertaining to specific cafe design requirements, visit the Dining Out NYC website for program legislation, rules, and Setup Guides.

**Business Name:** Bagel Works

**Cafe Address:** 1229 FIRST AVENUE, NEW YORK, NY, 10065

**Application Number:** 20240711010001

**Recommendation Response Deadline:** 9/21/2024

NYCDOT Internal Use Only

### Sidewalk Cafe Setup Feedback:

☐ Community Board chooses to **WAIVE** review

Comments related to the cafe's **physical footprint and dimensions**:

Comments related to **pedestrian flow** (i.e., visibility, safety , potential crowding):

Comments related to potential conflicts with **existing curb use** (i.e., planters, bike racks, bus stops):

Please check one of the recommendations below, either **approval**, **denial**, or **approval with modifications** relating to the above application:

☐ Community Board recommends **approval**

☐ Community Board recommends **denial**

☐ Community Board recommends **approval w/ modifications**

Recommended modifications (**only if approved w/ modifications**):

☐ Applicant acknowledges and agrees to modifications relating to the above referenced application

☐ Applicant acknowledges **BUT** does **NOT** agree with modifications relating to the above referenced application. If this box is checked, please provide NYC DOT with documentation of such agreement for NYC DOT's consideration.

Community Board Authorizing Name

Community Board Authorizing Signature

Date

6:00 AM- 7:00 PM

Below is the contact information and other details for Bagel Works:

Food Service Establishment Permit(FSEP)

FSEP#: **40424337**  
Expiration Date: **01/31/2025**  
DOHMH Status: **CURRENT**  
Business Legal Name: **BAGELWORKS, INC**  
Assumed Name: **BAGEL WORKS**  
Business Address: **1229 FIRST AVENUE, NEW YORK, NY 10065**

Restaurant Information

Entity Type: **Corporation**  
Employer Identification Number: **13-3235727**  
Phone: **(212) 744-6444**  
Email Address: [bagelworksnytc@gmail.com](mailto:bagelworksnytc@gmail.com)

Emergency Contact Information

First Name: **Ramsey**  
Last Name: **Hinnawi**  
Phone: **(917) 751-9360**  
Email Address: [mrhinnawi@gmail.com](mailto:mrhinnawi@gmail.com)

DOS Information

DOS ID#: **76121402**  
Process Name: **Ramsey Hinnawi**  
DOS Address: **1229 1st Avenue, new york, New York 10065**

NYS Liquor Authority Information

Establishment serves alcohol : **No**

User Information

Created By: **Ramsey Hinnawi**  
Created On: **7/2/2024 1:58:50 PM**  
Modified By: **Ramsey Hinnawi**  
Modified On: **7/2/2024 1:59:40 PM**

Business hours

Sun:  
**6:00 AM- 7:00 PM**

Mon:  
**6:00 AM- 7:00 PM**

Tues:  
**6:00 AM- 7:00 PM**

Wed:  
**6:00 AM- 7:00 PM**

Thurs:  
**6:00 AM- 7:00 PM**

Fri:  
**6:00 AM- 7:00 PM**

Sat:  
**6:00 AM- 7:00 PM**





DAILY EATS

212-861-GYRO

BAGELWORKS

1229

ALL NATURAL BAKED ON PREMISES

212-744-8444

PIZZA PARK

EST. 1979

PIZZA PARK • PIZZERIA & RESTAURANT

WE DELIVER 212-878-8444

tahealth Ap

Integrative









**BAGELWORKS**

1229

ALL NATURAL BAKED ON PREMISES

212-744-6444

**BAGELWORKS**  
1229 CHERIE STREET NEW YORK, NY 10014  
EST. 1984  
We are a family-owned business that has been serving the community since 1984. Our bagels are made with the finest ingredients and are baked in our own ovens. We are proud to be a part of the local community and to provide our customers with the highest quality products.

**Kettle Boiled Bagels**  
Unique Chewy Texture and Flavor  
Choose from 12 different flavors  
All bagels are baked on premises

**PIZZA PAR**

1233

PIZZA PAR

EST. 1979

EST. 1979

212-475-8424

**NYC**  
It takes the best cancer center in the Northeast.  
Memorial Sloan-Kettering Cancer Center  
MSK.org

**PIZZA PAR**  
1233 CHERIE STREET NEW YORK, NY 10014  
EST. 1979  
212-475-8424

**Rx**

**PIZZA PAR**

**PIZZA PAR**

**PIZZA PAR**

**PIZZA PAR**



## SECTION 1: Site Plan

- This Site Plan form is required to be uploaded in the "Sidewalk Site Plan" field of your online application.
- Refer to the [How to Apply](#) page in the Dining Out NYC website for more information about the application process.

### Identify Clear Path Requirements:

Clear path requirement for your sidewalk cafe can be found by identifying your corridor type on the DOT's Pedestrian Mobility Plan Pedestrian Demand Map.

- ☐ C1- Global Corridor (12 feet Clear Path)
- ☐ C2- Regional Corridor (10 feet Clear Path)
- ☒ C3- Neighborhood Corridor, Community Connector, or Baseline Street (8 feet Clear Path)

### Setup Area Identification:

- ☐ Please check this box if you plan to have outdoor dining located partially within private property. If you are uncertain, please request records from your property owner/manager.
- ☐ Please check this box if all or part of your sidewalk cafe is in a sidewalk widening area, developed pursuant to the NYC Zoning Resolution. If so, indicate the property line in the site plan drawing below.



## Sidewalk Cafe Site Plan Form

Applicant Name: Ramsey Hinnawi  
Restaurant Name: Bagelworks INC  
FSEP Number: 40424337

Use the space below to draw or upload your Site Plan representing your cafe perimeters, furniture, and clearances.

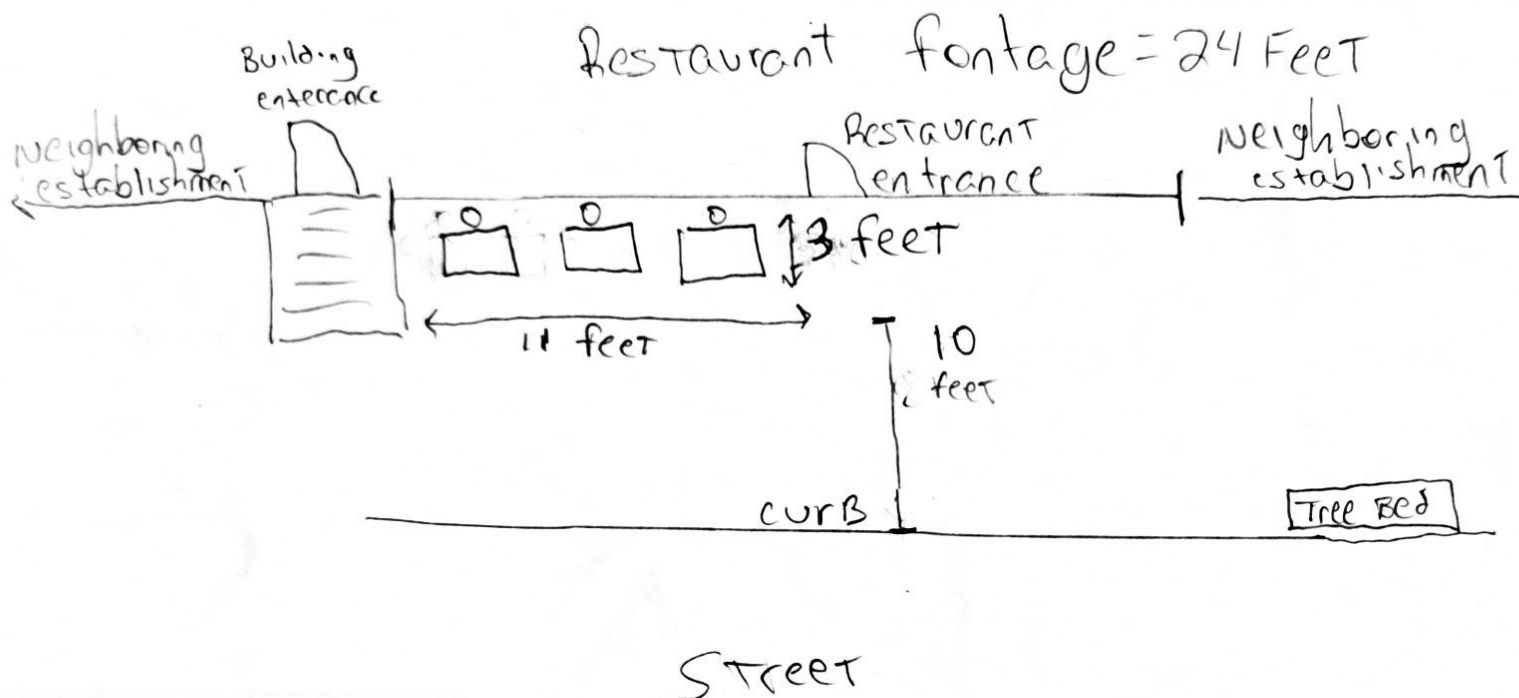

Length of sidewalk cafe: 11 feet

Width of sidewalk cafe: 3 feet

### Drawing Requirements

#### Food service establishment frontage shown by:

- Line representing the establishment's space facing the sidewalk
- Length
- Labels

#### Private Property shown as:

- Dashed line

#### Street names:

- Labels on each street

#### Sidewalk shown as:

- Line representing street curb
- Width measured from building line to curb line

#### Building entrances shown as:

- Label

#### Cafe perimeter shown as:

- Lines indicating perimeter
- Length and width

#### Set-up furniture (tables, chairs, etc.) shown as:

- Lines or symbols at approximate location within setup

#### Elements (in Section 2 of this form) within 15 feet of cafe perimeter, shown as:

- Lines or symbols
- Distance from cafe perimeter
- Labels

#### Utility coverings (water/gas valves, and pull boxes) shown as:

- Symbols representing the location within the setup

#### North arrow

## SECTION 2: Required Clearances

- Please provide distances from the following objects.
- Only provide a distance if the listed object is within 15 feet of your proposed setup.
- Refer to the [Setup Guides](#) in the Dining Out NYC website for more information regarding clearances.

### Elements with minimum 15 feet clearance from sidewalk cafe:

☐ S01- Subway Stair: Open End \_\_\_\_\_ feet

### Elements with minimum 10 feet clearance from sidewalk cafe:

☐ S02- Subway Elevator Entrance \_\_\_\_\_ feet ☐ S04- MTA Curb Cut \_\_\_\_\_ feet

☐ S03- Exhaust Duct \_\_\_\_\_ feet ☐ S05- FDNY Curb Cut \_\_\_\_\_ feet

### Elements with minimum 8 feet clearance from sidewalk cafe:

☐ S06- Street Tree Bed \_\_\_\_\_ feet ☐ S13- Newsstand \_\_\_\_\_ feet

☐ S07- Mailbox \_\_\_\_\_ feet ☐ S14- Streetlight \_\_\_\_\_ feet

☐ S08- LinkNYC Kiosk \_\_\_\_\_ feet ☐ S15- Bus Stop Pole \_\_\_\_\_ feet

☐ S09- Wayfinding Kiosk \_\_\_\_\_ feet ☐ S16- Fire Hydrant \_\_\_\_\_ feet

☐ S10- E-charging Station \_\_\_\_\_ feet ☐ S17- Bus Stop Shelter \_\_\_\_\_ feet

☐ S11- Parking Meter \_\_\_\_\_ feet ☐ S18- Traffic Signal \_\_\_\_\_ feet

☐ S12- SBS Fare Machine \_\_\_\_\_ feet

### Elements with minimum 5 feet clearance from sidewalk cafe:

☐ S19- CitiBike/Bike Share Station \_\_\_\_\_ feet ☐ S24- Emergency Exit Hatch \_\_\_\_\_ feet

☐ S20- Bike Corral \_\_\_\_\_ feet ☐ S25- Subway Stair: Closed End \_\_\_\_\_ feet

☐ S21- Micromobility Station \_\_\_\_\_ feet ☐ S26- Subway Elevator: Non-Entry \_\_\_\_\_ feet

☐ S22- Primary Building Entrance \_\_\_\_\_ feet ☐ S27- Siamese Connection \_\_\_\_\_ feet

☐ S23- Curb Cut \_\_\_\_\_ feet

### Elements with minimum 3 feet clearance from sidewalk cafe:

☐ S28- Elevated Train Infrastructure \_\_\_\_\_ feet ☐ S29- Transformer Vault \_\_\_\_\_ feet

### Elements with minimum 1 foot 6 inches clearance from sidewalk cafe elements:

☐ S30- Vent Infrastructure: \_\_\_\_\_ inches ☐ S31- Manholes \_\_\_\_\_ inches  
utility vent poles, vent  
grates, subway grates

☒ Check this box if none of the objects listed above are within 15 feet of the proposed setup.

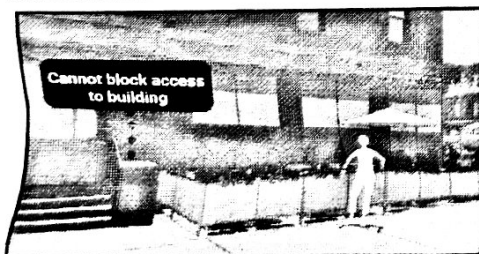

## SECTION 3: Material Requirements

- Please indicate which of the following materials will be part of your sidewalk cafe by checking the box next to the category. If applicable, please confirm the materials comply with the Dining Out NYC requirements by checking the box next to the associated requirement.
- Refer to the [Setup Guides](#) in the Dining Out NYC website for more information regarding materials.

### Materials Checklist:

#### \*Required\*

#### ☒ Perimeter Demarcation (All of the following must be met)

☒ Perimeter demarcation must be clear and visible by using a lightweight and removable self-supporting base wall, railing, planter, fence, or stanchion and rope.

☒ Maximum height is 2 feet 6 inches (excluding planting(s)).

☒ Not affixed to the sidewalk.

#### \*Optional- Only check the material categories you intend to use in your sidewalk cafe\*

#### ☐ Furnishings (if using, the first two below must be met)

☐ Lightweight and easily movable.

☐ Not affixed to the sidewalk.

☐ Check here if you plan to place tables/chairs on top of a cellar or basement door. If so, please complete the [Cellar or Basement Door Certification](#)

#### ☐ Awnings Physically Attached to the Building (if using, all of the following must be met)

☐ Minimum 8 feet height from the ground and does not exceed 10 feet height.

☐ Easily removable, comprised of fire-grade and wind resistant materials.

☐ Does not extend beyond the perimeter of the sidewalk cafe.

☐ Complies with the New York City Building Code. Please note that this may require additional permits from DOB, and/or approval from the Landmarks Preservation Commission (LPC) as applicable.

#### ☐ Overhead Coverings/ Umbrellas (if using, all of the following must be met)

☐ Minimum 7 feet height from the ground and does not exceed 10 feet height.

☐ Easily removable, comprised of fire-grade and wind resistant materials.

☐ Does not extend beyond the perimeter of the sidewalk cafe.

☐ The umbrella/overhead covering has a weighted base and any supports are not affixed to the sidewalk.

☐ Any support structures are of sufficient size and strength, made of durable materials, and free of defects.

#### ☐ Lighting and Electrical Connections (if using, all of the following must be met)

☐ Any lighting is outdoor rated, properly secured, and lightweight.

☐ Connection is directly connected to ground floor restaurant's power source and within the perimeter of the cafe.

☐ Does not extend beyond the perimeter of the sidewalk cafe.

☐ Does not exceed 10 feet in height.

☐ Not attached to any City property, including street trees.

☐ Electrical work complies with the applicable requirements set forth in DOT's rules and the New York City Electrical Code. Please note that this may require additional permits from DOB or FDNY, and/or approval from the Landmarks Preservation Commission (LPC) as applicable.