

Church of St. Ignatius Loyola
09/16 Pre-Hearing Submission

Issue To: Community Board 8

September 16th 2024

Acheson Doyle Partners Architects
ARCHITECTURAL DESIGN | PLANNING | PRESERVATION

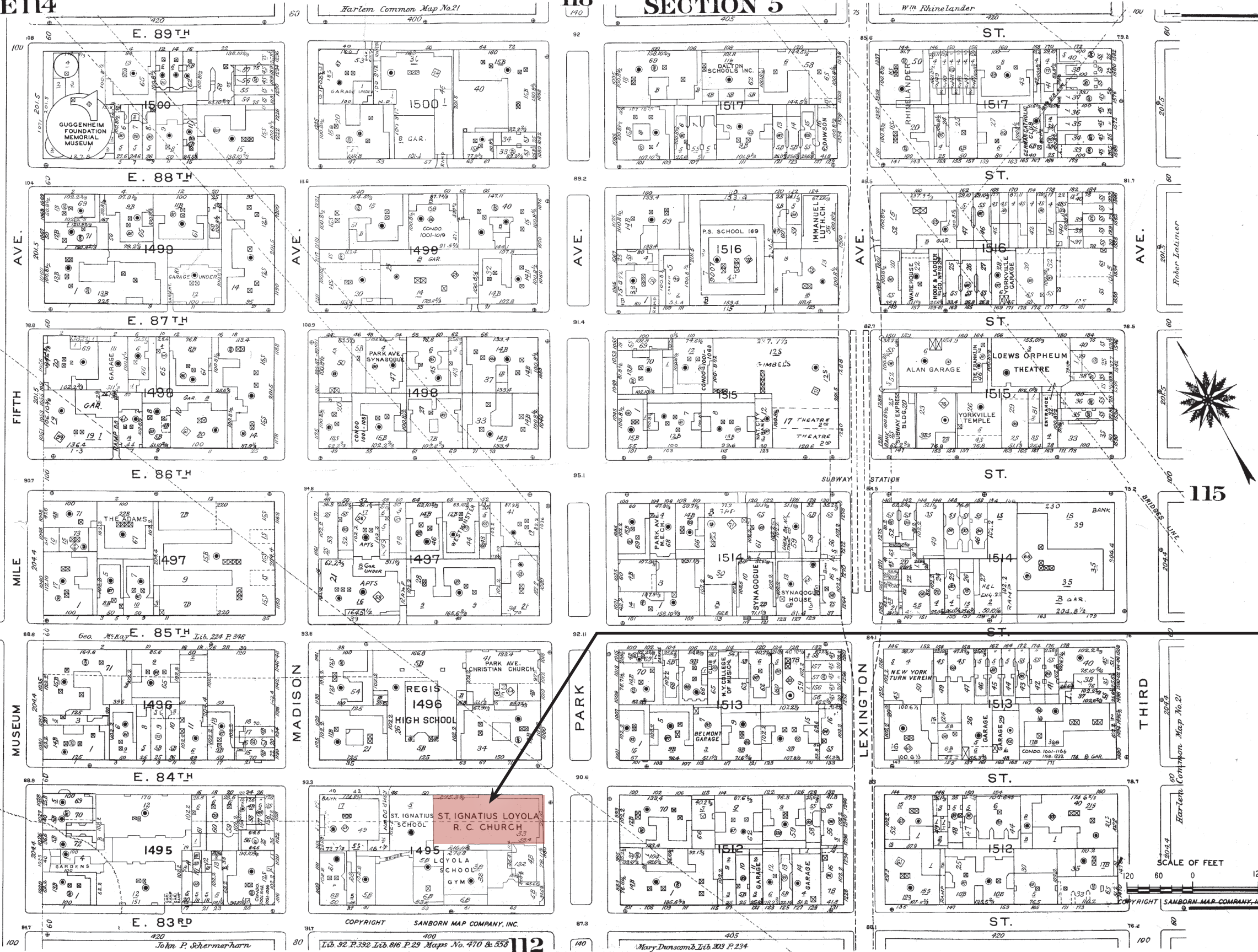

Project Building

Project Location - Sanborn Map



View from Park Avenue

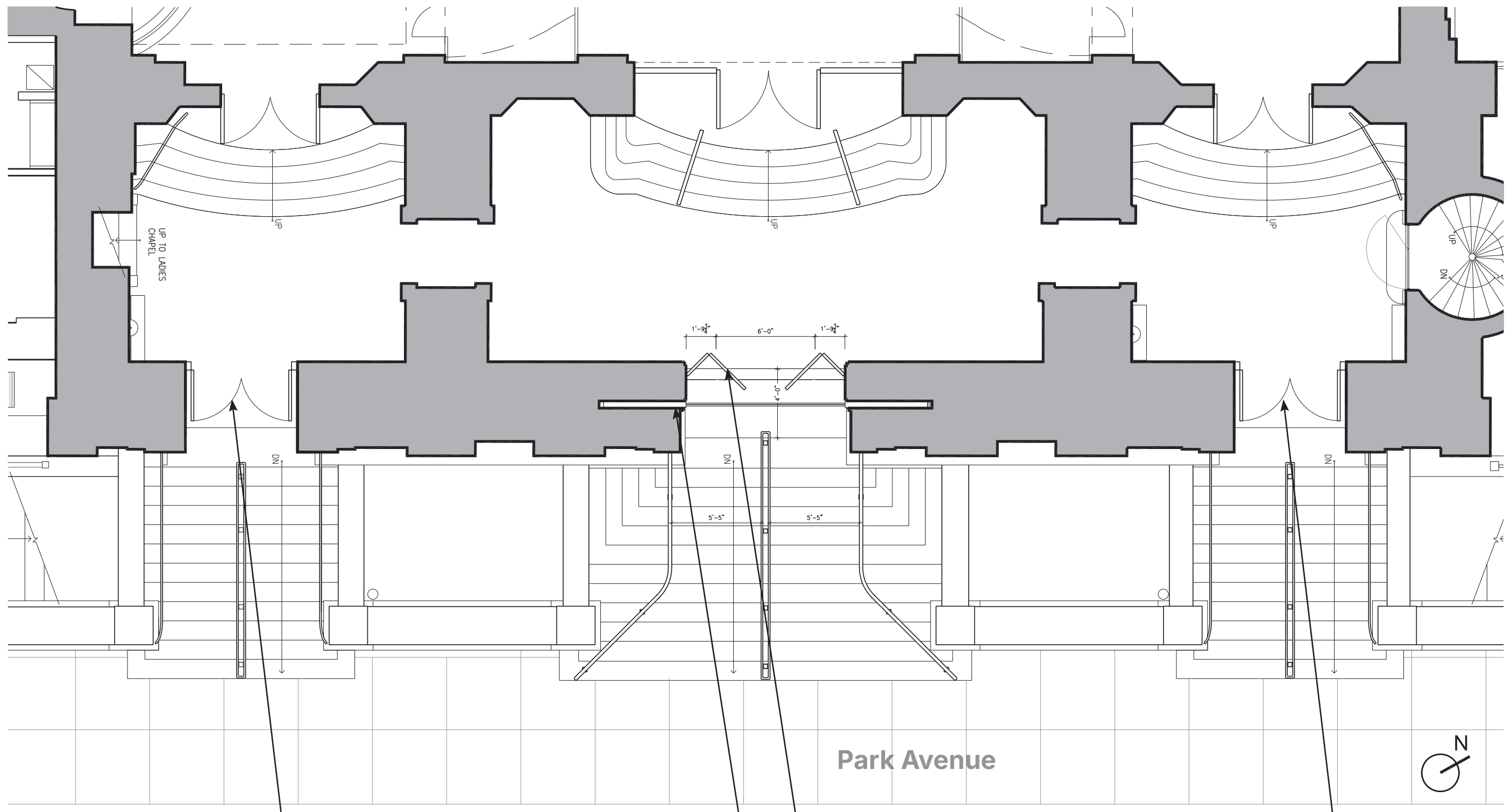

Left Swing Door

Central Swing Doors

Right Swing Door

Central Sliding Doors Restoration

Plan of Proposed Doors

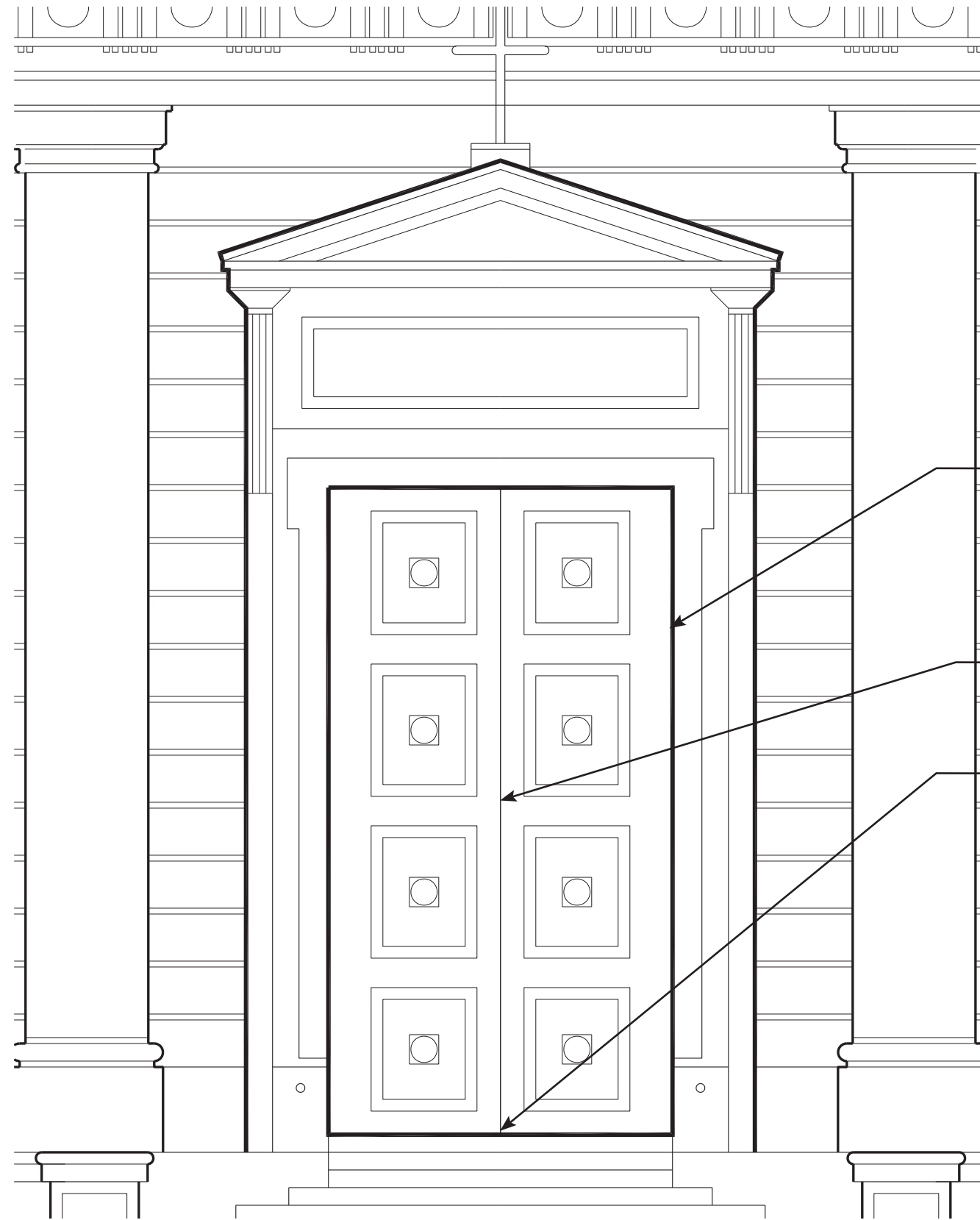

1. BRONZE DOOR FRAME

- Replace missing screws and historically inappropriate holes at frame

2. BRONZE DOOR

- Clean and restore bronze surface

3. RIGHT SLIDING DOOR LEAF

- Re-cast and repair wheel & track system at floor

Elevations of Proposed Door Restoration

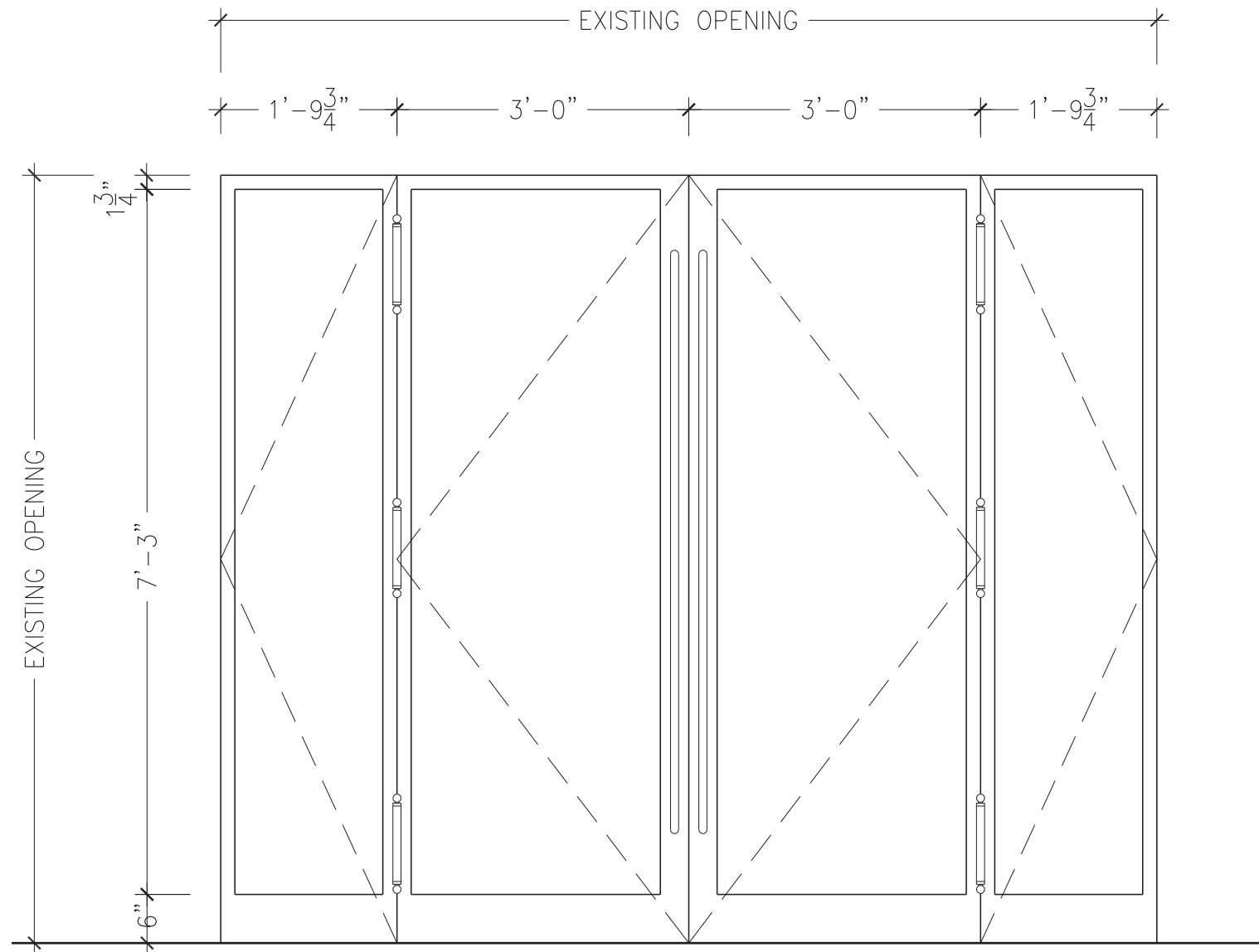

**Central Swing Doors Facing Park Ave.
1 Unit**

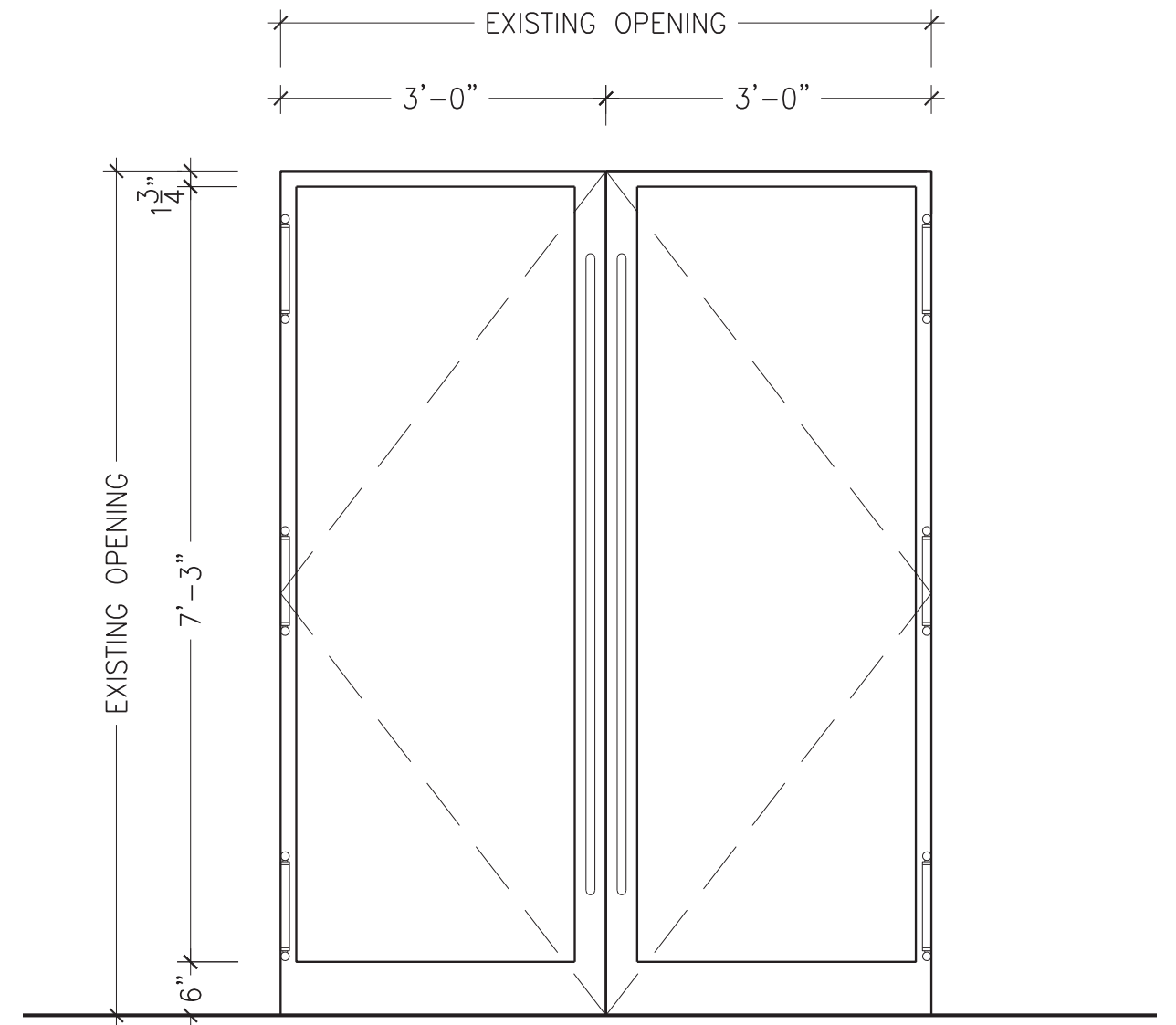

**Side Swing Doors Facing Park Ave.
2 Units (Left and Right)**

Elevations of Proposed Doors

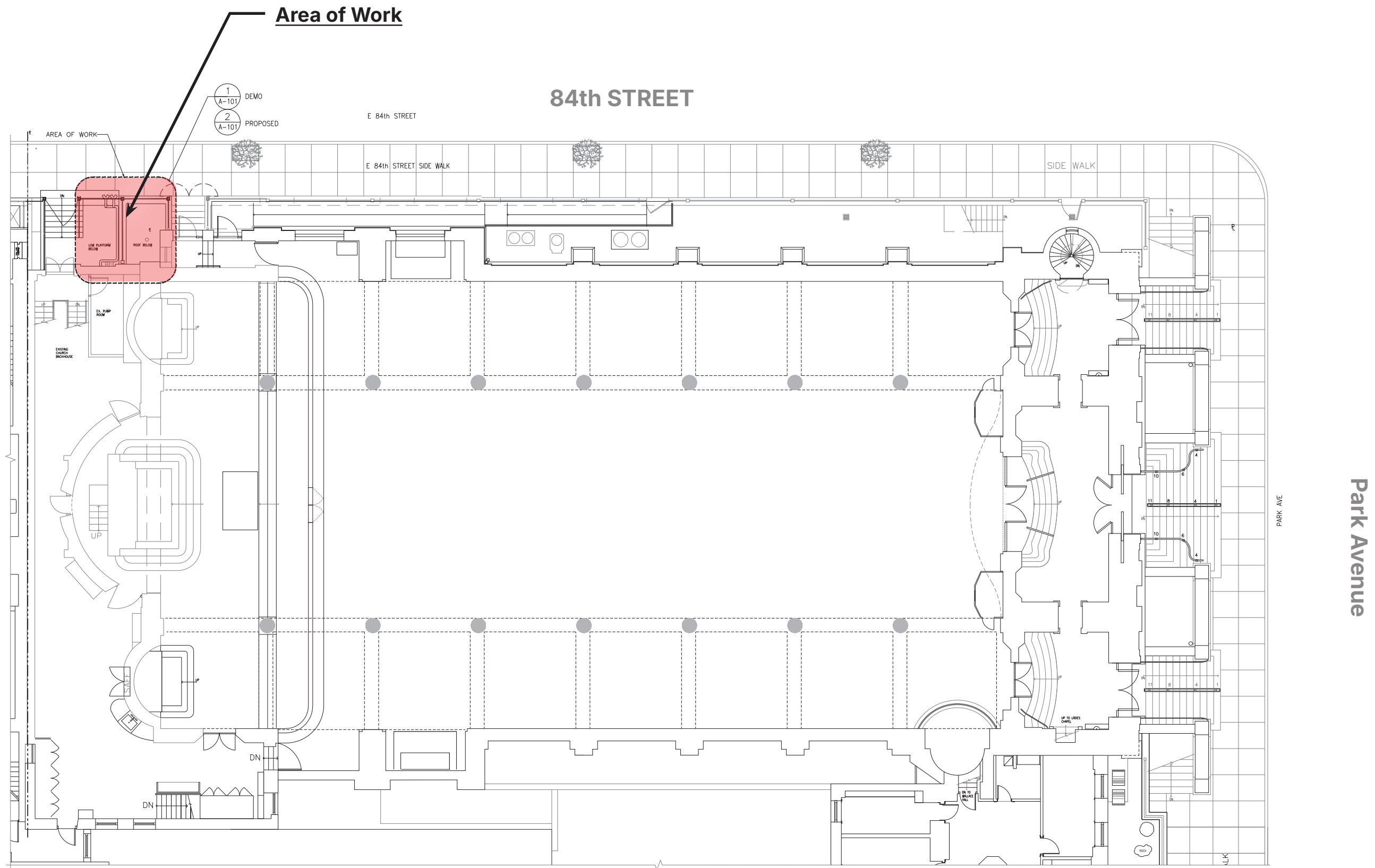

Site Plan of Proposed Rubbish Platform

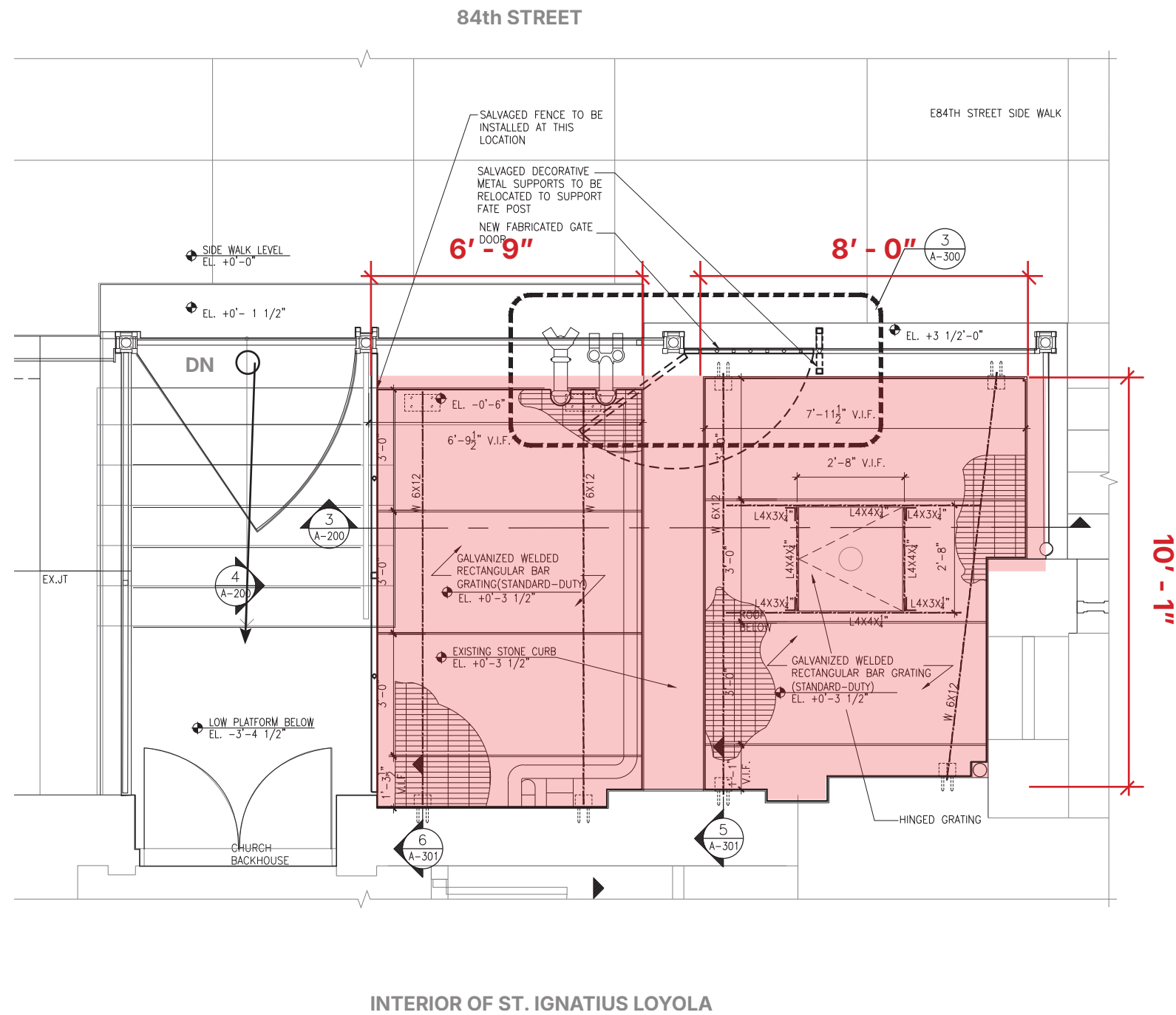

Plan of Proposed Rubbish Platform

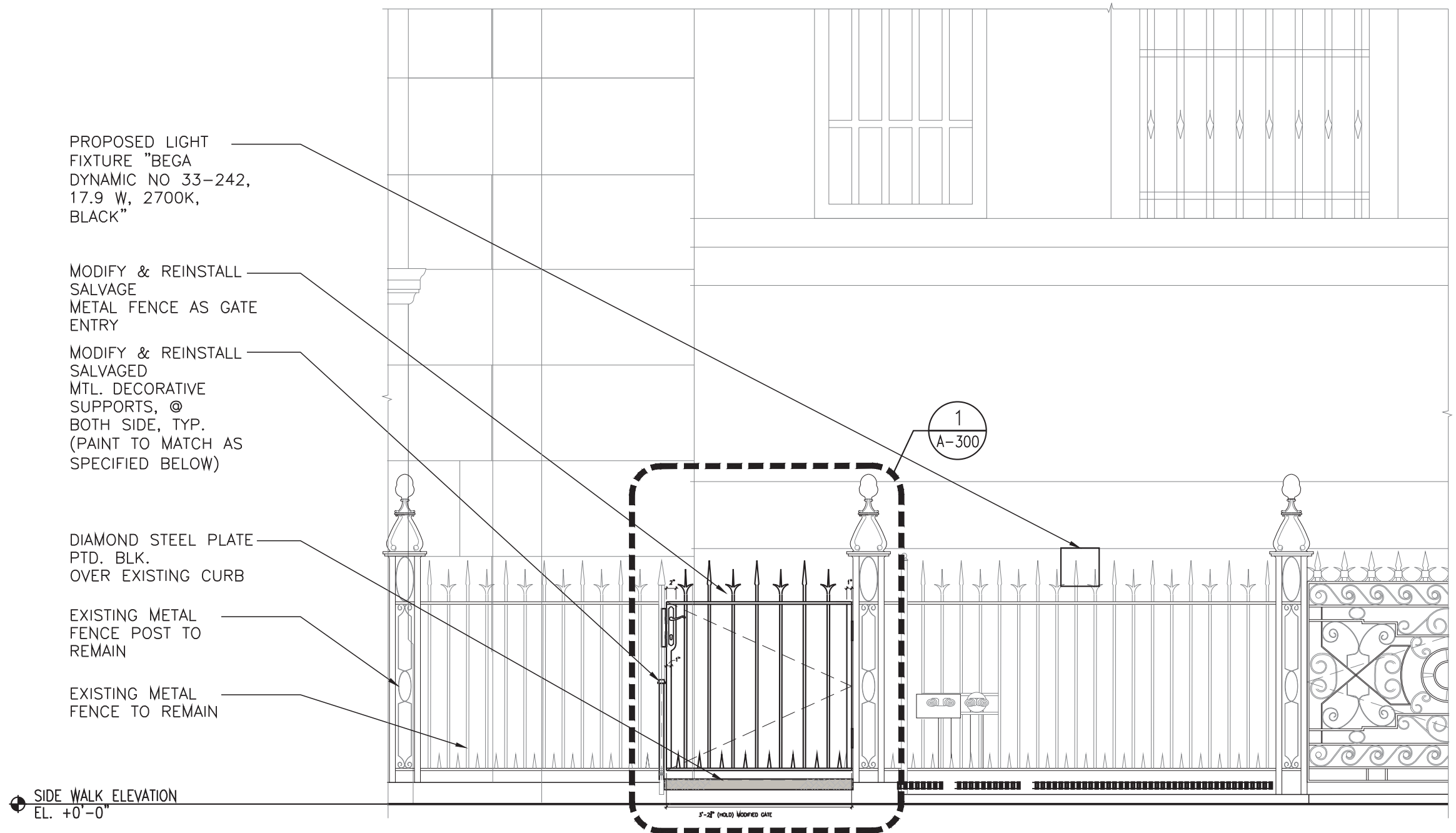

Elevation from 84th Street

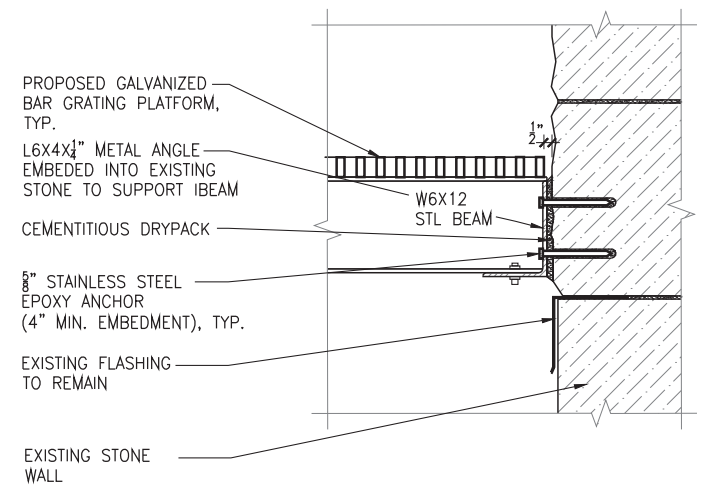

Section Detail

Elevations and Sections of Proposed Rubbish Platform