

Graphic Source: Map PLUTO, Edition 18v1, Author: New York City Landmarks Preservation Commission, LCR Date: 3.28.2019

AREA OF PROPOSED WORK:  
726 MADISON AVENUE

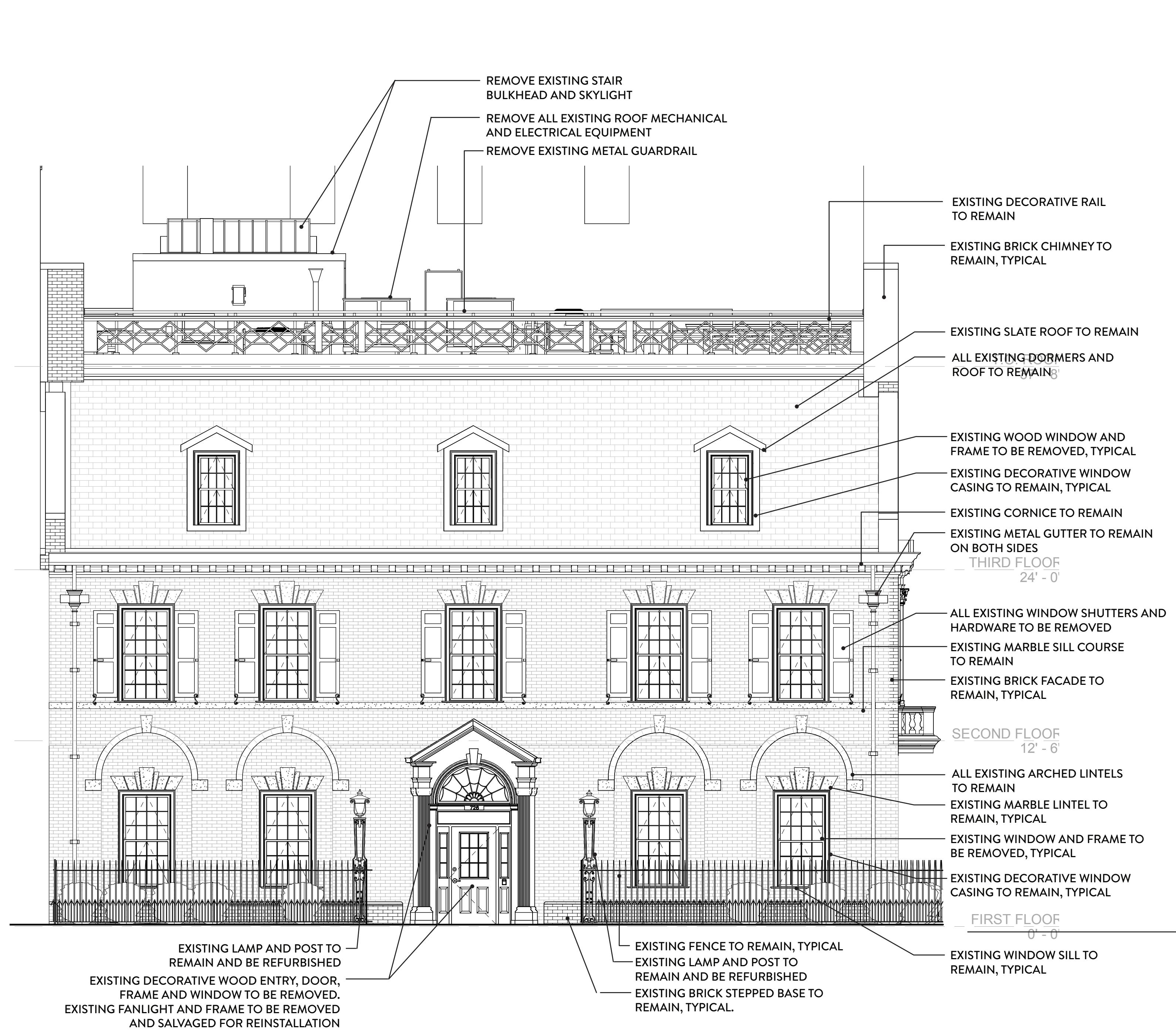

MADISON AVENUE - EXISTING ELEVATION

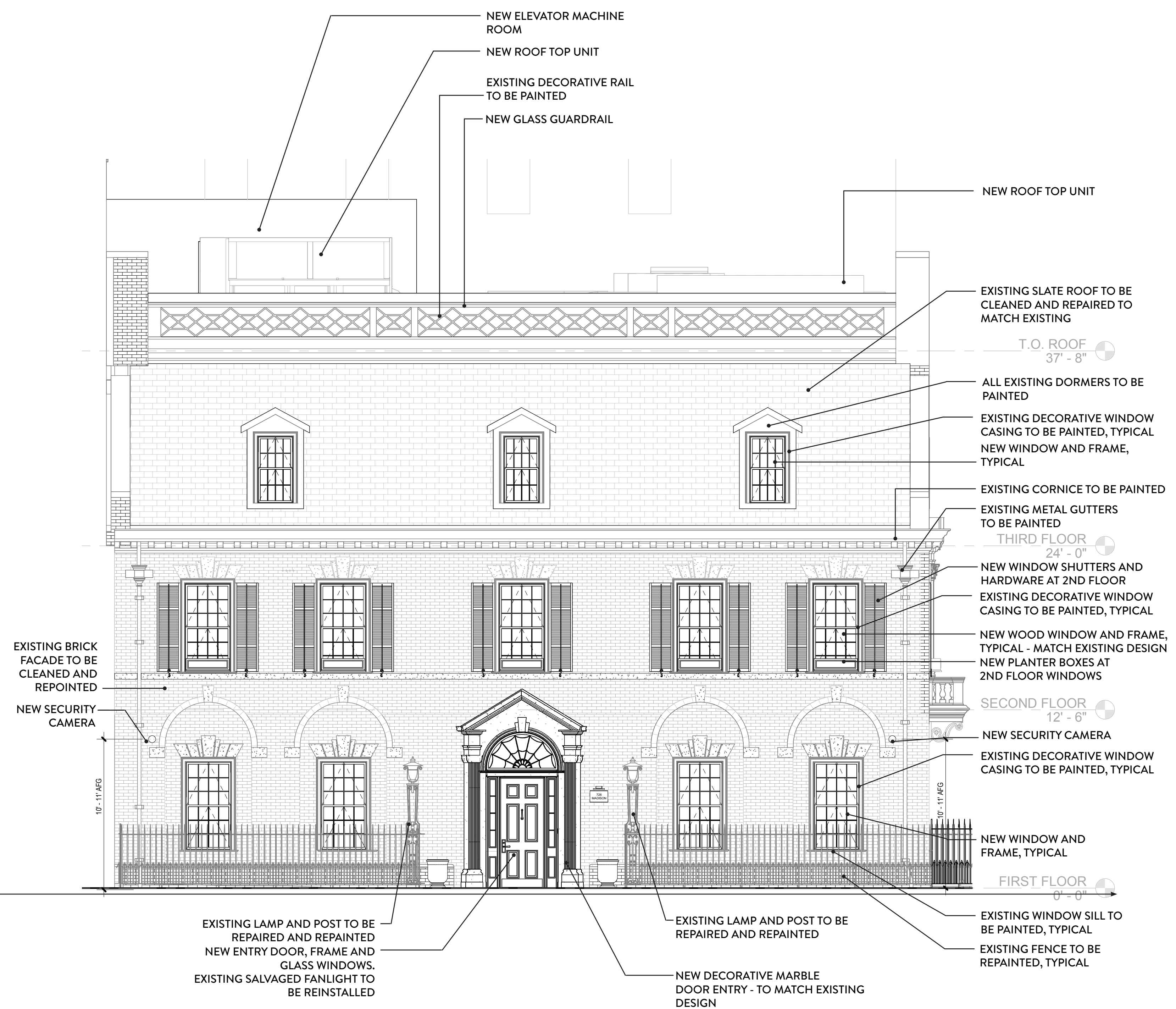

MADISON AVENUE - PROPOSED ELEVATION

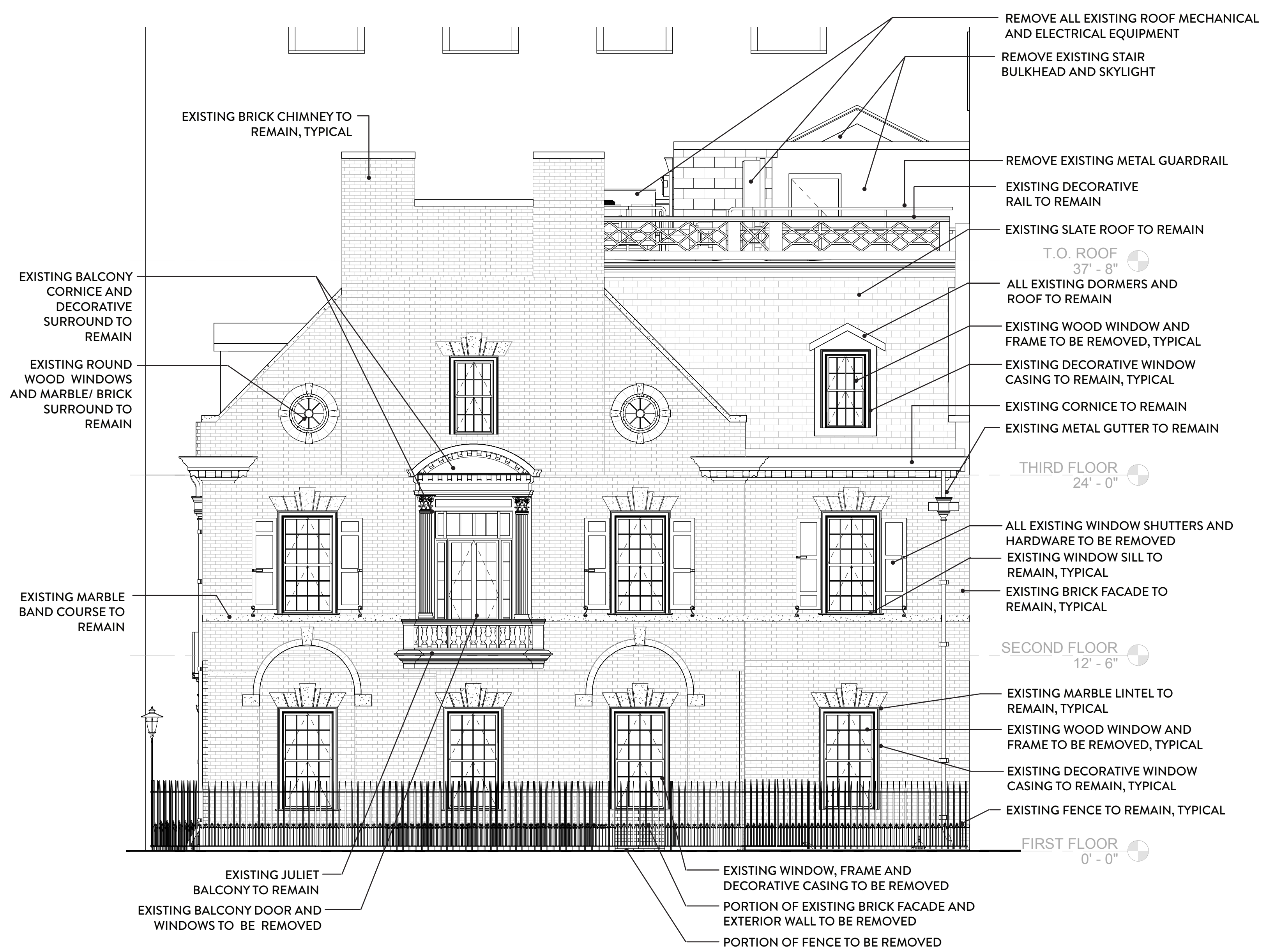

EAST 64TH STREET - EXISTING ELEVATION

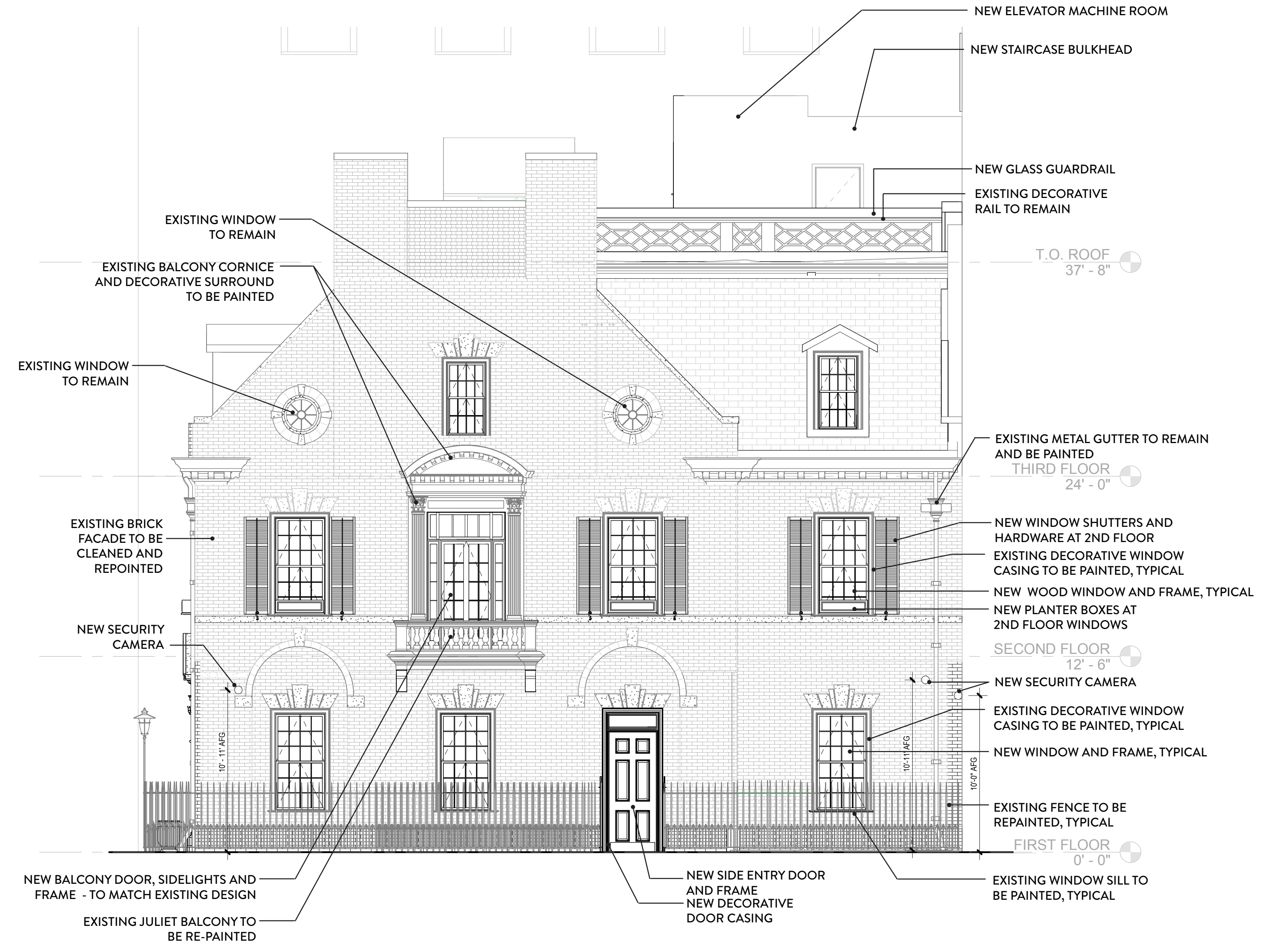

EAST 64TH STREET - PROPOSED ELEVATION

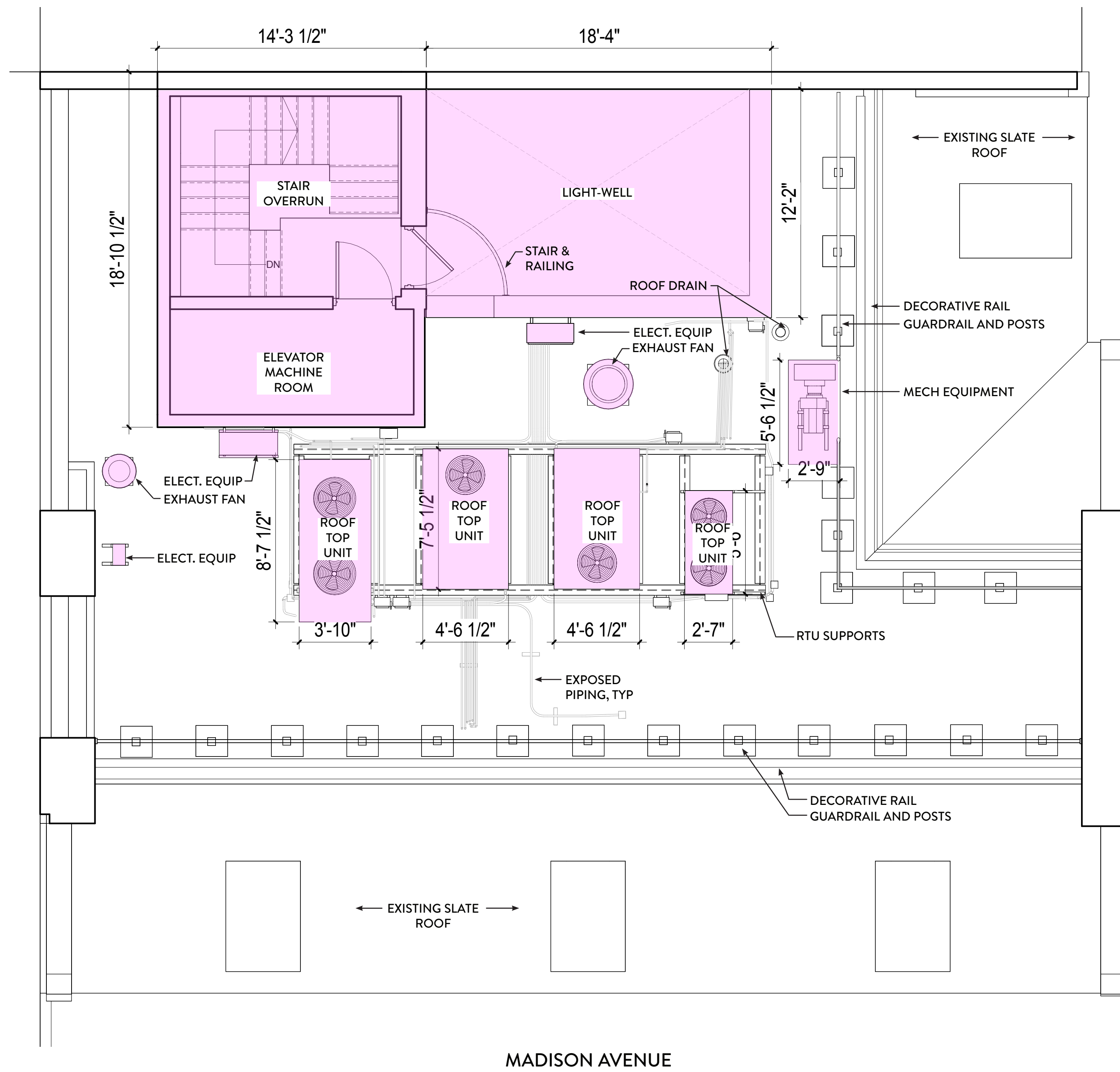

EXISTING ROOF PLAN

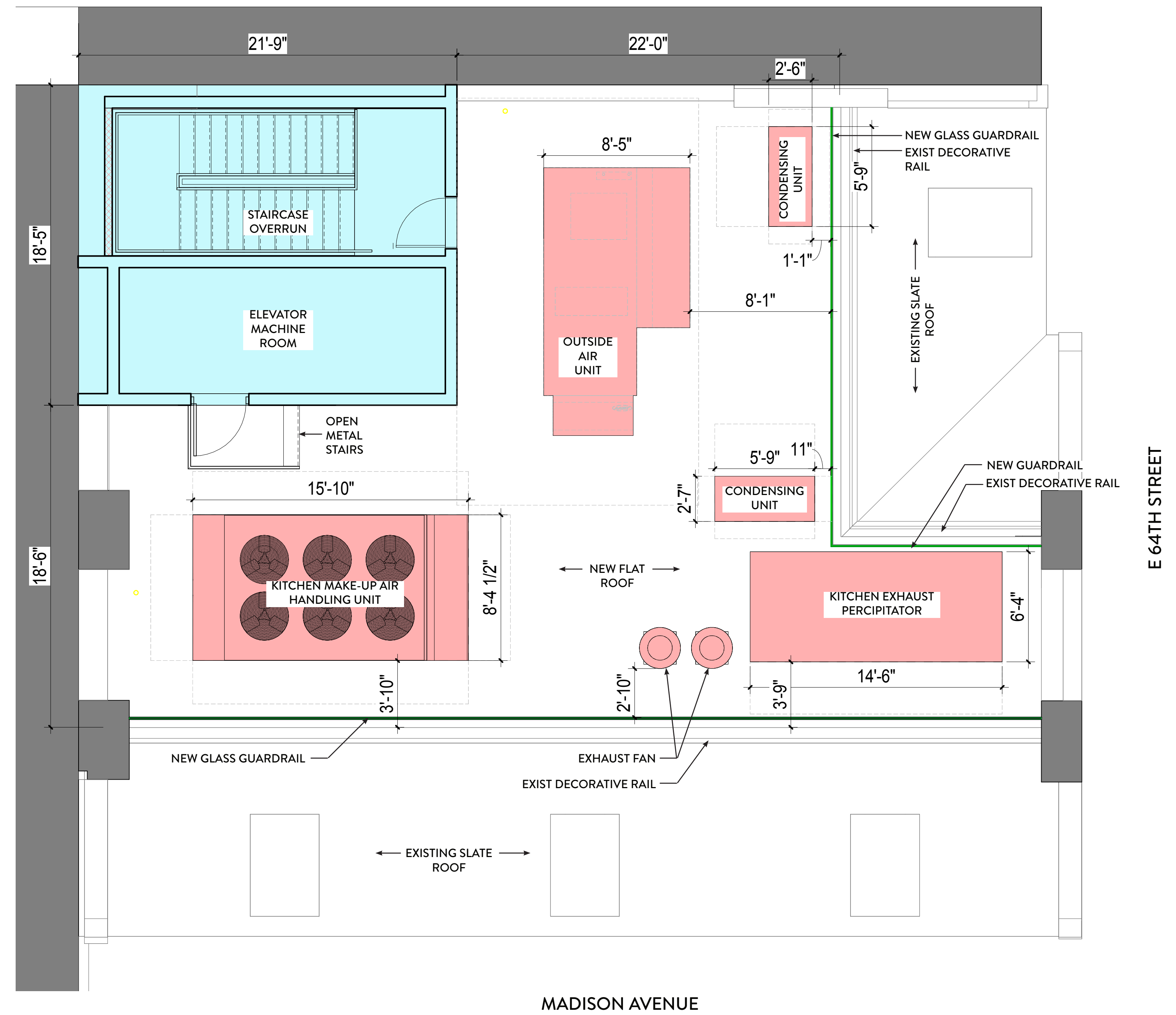

PROPOSED ROOF PLAN