

Landmarks Preservation Commission Presentation

116 E 78th St Townhouse New York, NY 10075

September 16, 2024

Title Page

116 E 78 St
New York, NY 10075

9/16/2024 LPC Presentation

plainspace
architecture and design dpc

139 fulton st, ste 810
new york, ny 10038
phone 646 882 2933
plainspaceinc.com



Location Map

116 E 78 St
New York, NY 10075

9/16/2024 LPC Presentation



North

plainspace
architecture and design dpc

139 fulton st, ste 810
new york, ny 10038
phone 646 882 2933
plainspaceinc.com

Street Facade

116 E 78 St
New York, NY 10075

9/16/2024 LPC Presentation



plainspace
architecture and design dpc

139 fulton st, ste 810
new york, ny 10038
phone 646 882 2933
plainspaceinc.com

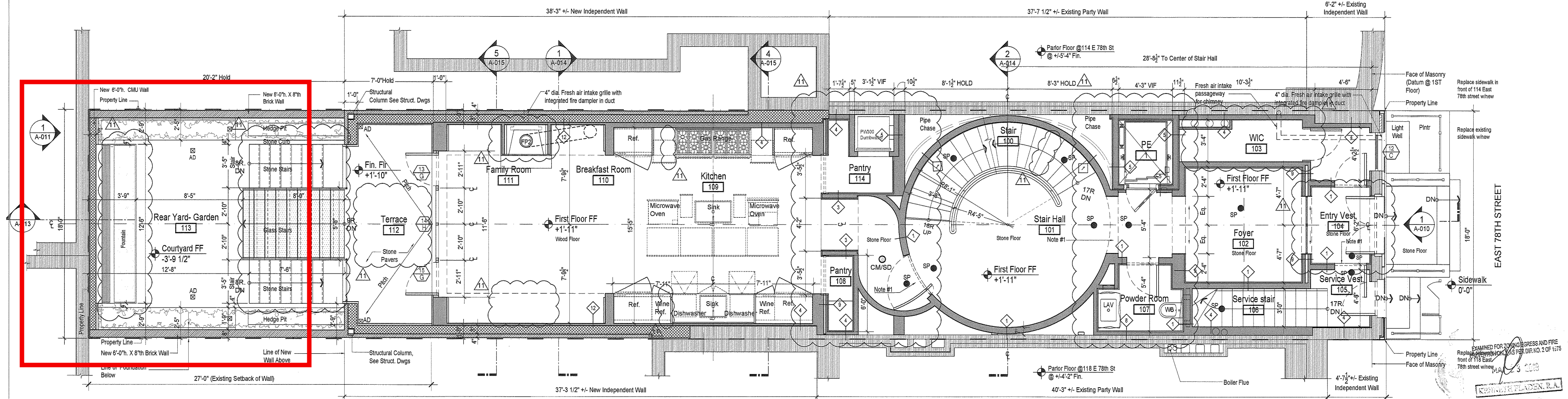
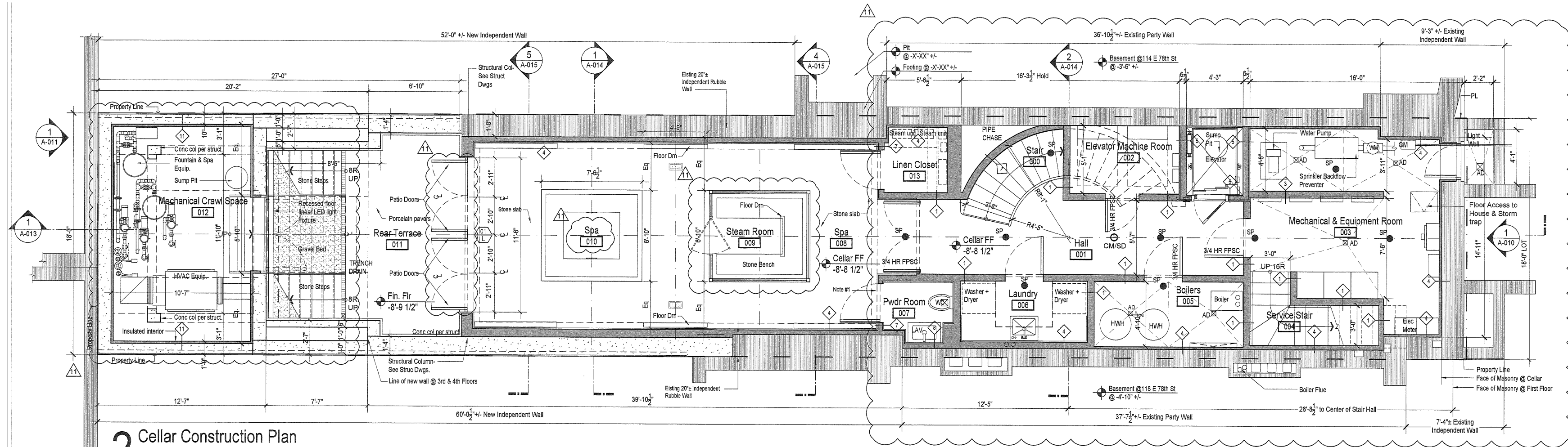

ROOM	FLOOR AREA	MINIMUM LIGHT AREA	WINDOW/SKYLIGHT AREA PROVIDED	MINIMUM VENTILATION	VENTILATION PROVIDED
Family Rm, Breakfast Rm & Kitchen	403 SF	41 SF (10%)	88 SF	21 SF (5%)	48 SF

MATERIAL LEGEND

- EXISTING TO REMAIN
- EXISTING TO BE REMOVED
- NEW CONCRETE WALL
- NEW DRYWALL PARTITION PER SCHEDULE
- NEW BRICK VENEER/WALL
- NEW CMU VENEER/WALL

CONSTRUCTION NOTES

SEE ENGINEERING DRAWINGS FOR ALL STRUCTURAL, MECH., PLUMBING, SPRINKLER AND ELECTRICAL DRAWINGS.

ALL INTERIOR PARTITION TYPES ARE 1 HR RATED WALL TYPE UNLESS OTHERWISE NOTED; SEE A-115 FOR WALL TYPE DETAILS

PLAN SYMBOLS

- OPENING PROTECTIVE SPRINKLER HEAD (FILED UNDER SEPARATE APPLICATION)
- AREA PROTECTED BY SPRINKLER & 2HR RATED PARTITION
- KIDDE COMBINED SMOKE/CARBON MONOXIDE DETECTOR INSTALLED AS PER LL 7/2004; HARDWIRED AS PER BC 908.7
- EXHAUST VENT
- DRYER EXHAUST VENT; SEE MECH DWGS

NOTE #1 12" MIN WALL ABOVE OPENING



Cellar & Ground Floor Plan **2019 As-Built**

116 E 78 St
 New York, NY 10075

9/16/2024 LPC Presentation

Existing configuration and built condition

plainspace
 architecture and design dpc

139 fulton st, ste 810
 new york, ny 10038
 phone 646 882 2933
 plainspaceinc.com

Longitudinal Section
2019 As-Built

116 E 78 St
New York, NY 10075

9/16/2024 LPC Presentation

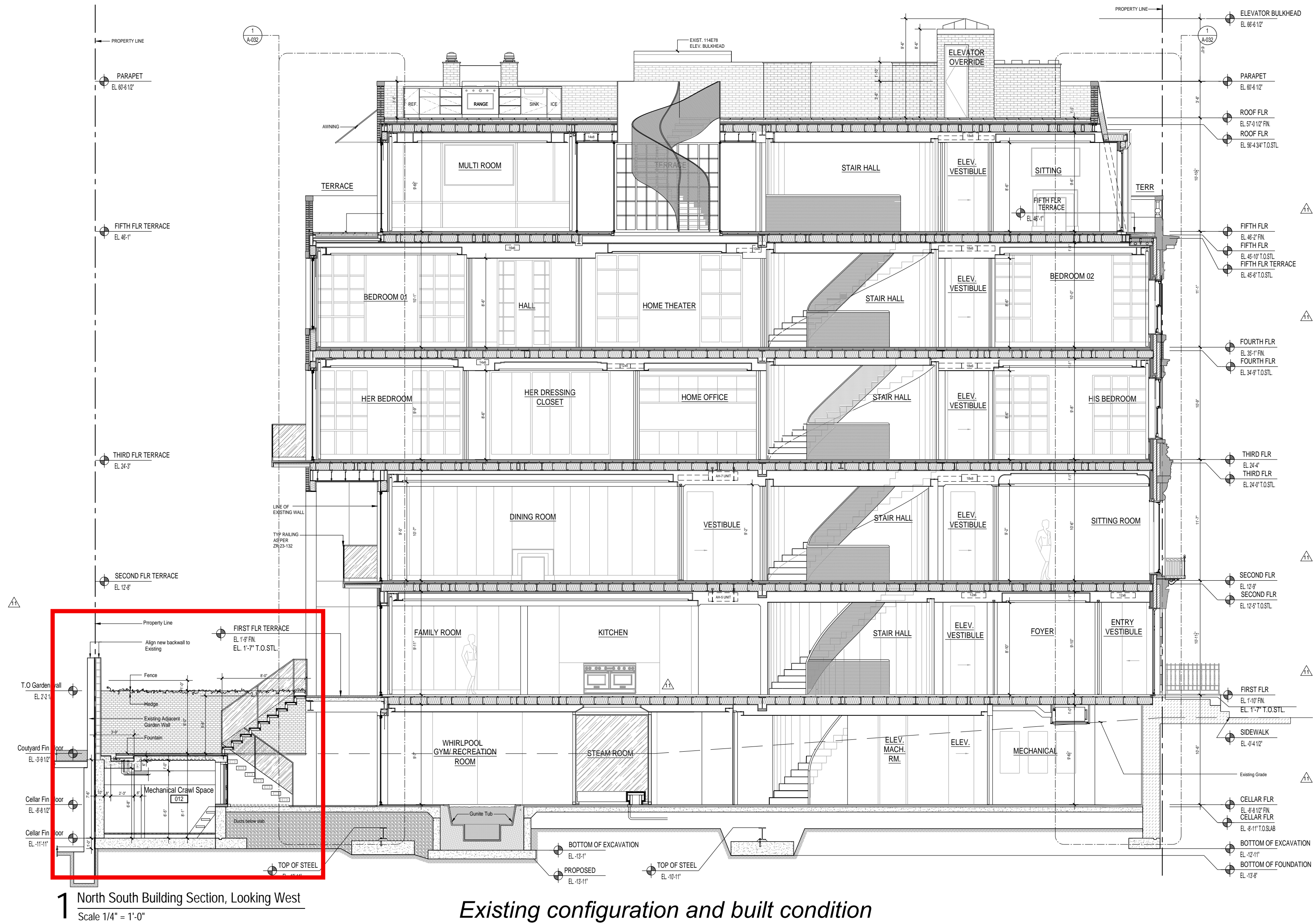

plainspace
architecture and design dpc

139 fulton st, ste 810
new york, ny 10038
phone 646 882 2933
plainspaceinc.com

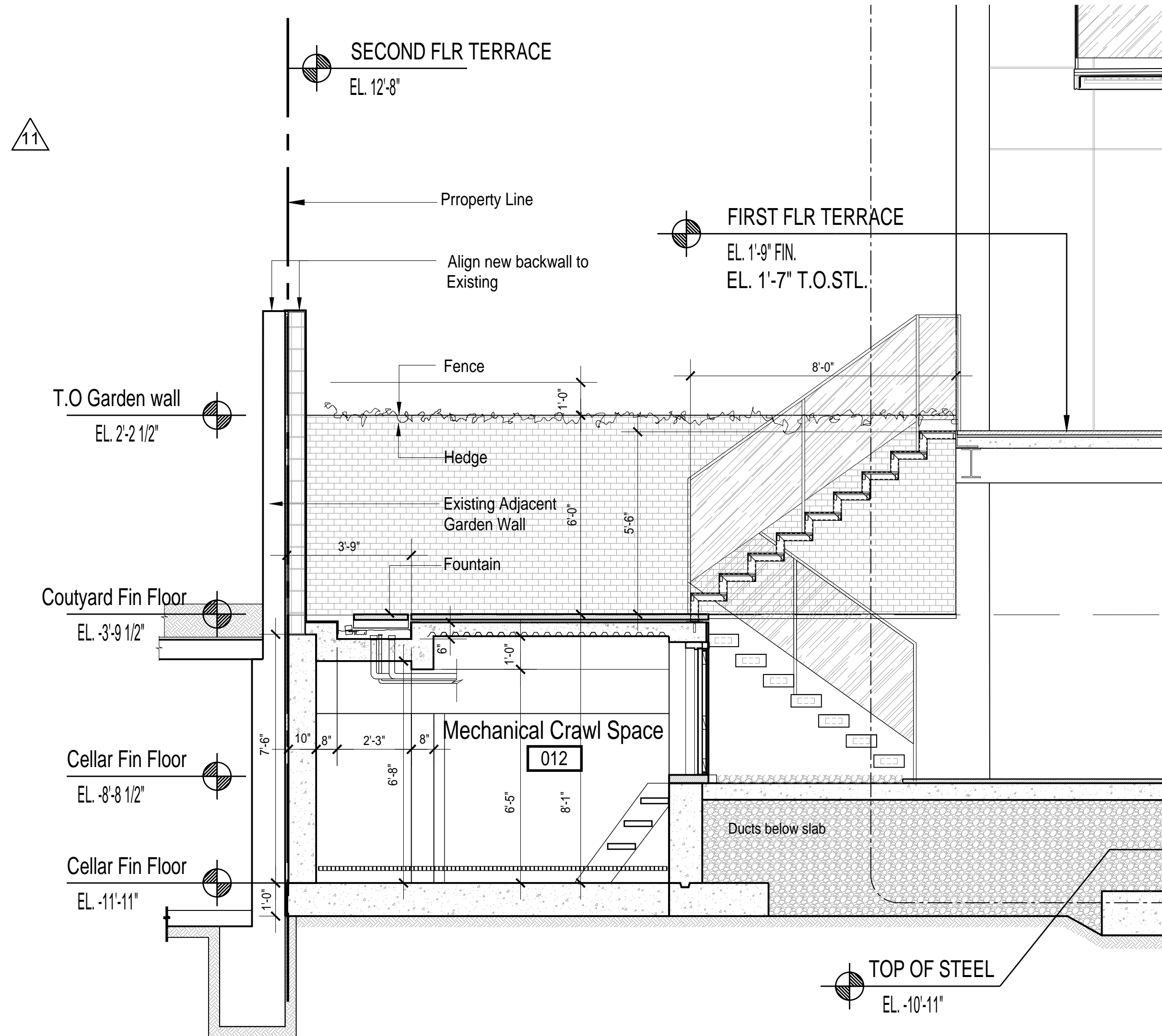

Existing configuration and built condition

Detail Section @ Courtyard
2019 As-Built

116 E 78 St
New York, NY 10075

9/16/2024 LPC Presentation

plainspace
architecture and design dpc

139 fulton st, ste 810
new york, ny 10038
phone 646 882 2933
plainspaceinc.com

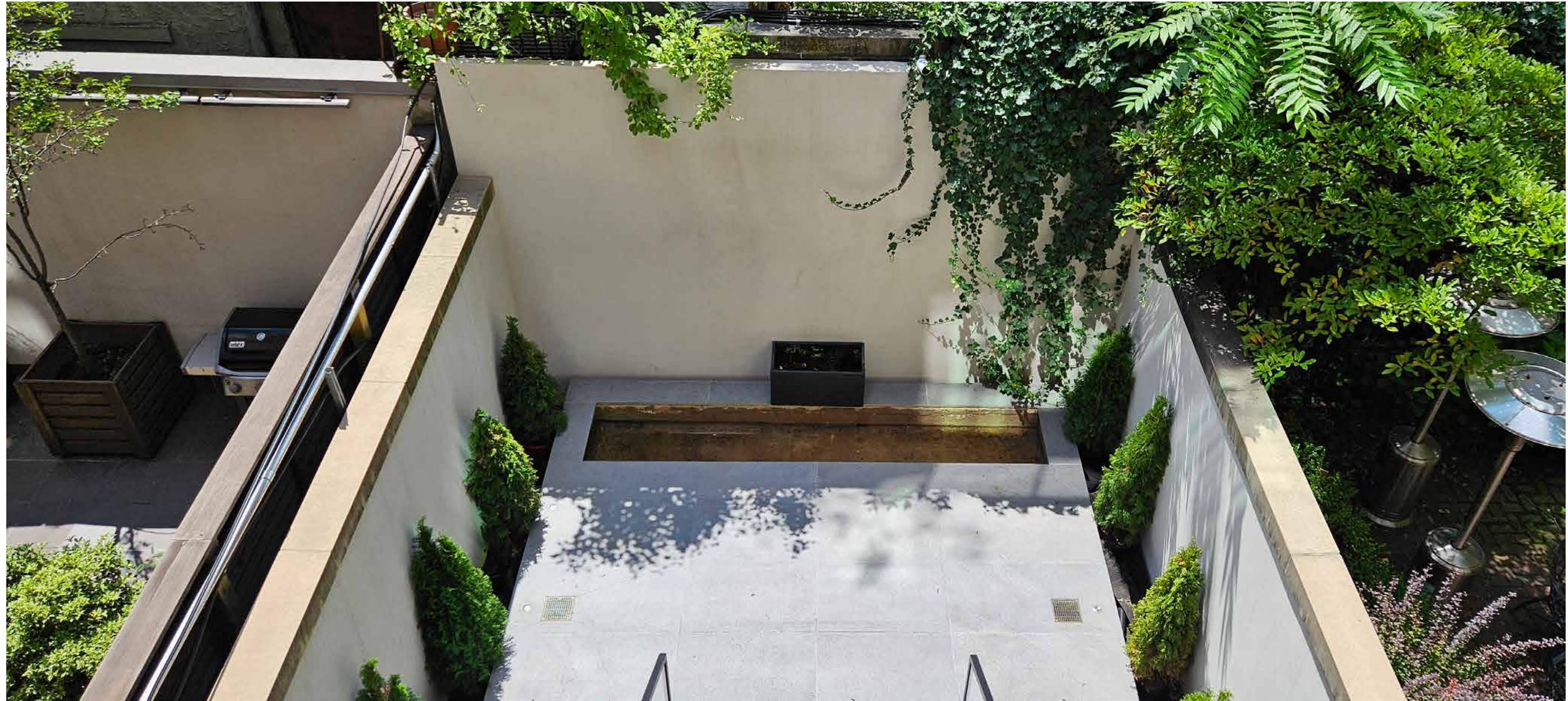

116 E 78th Courtyard with neighboring backyards
View from second floor

116 E 78 St
New York, NY 10075

9/16/2024 LPC Presentation

plainspace
architecture and design dpc

139 fulton st, ste 810
new york, ny 10038
phone 646 882 2933
plainspaceinc.com

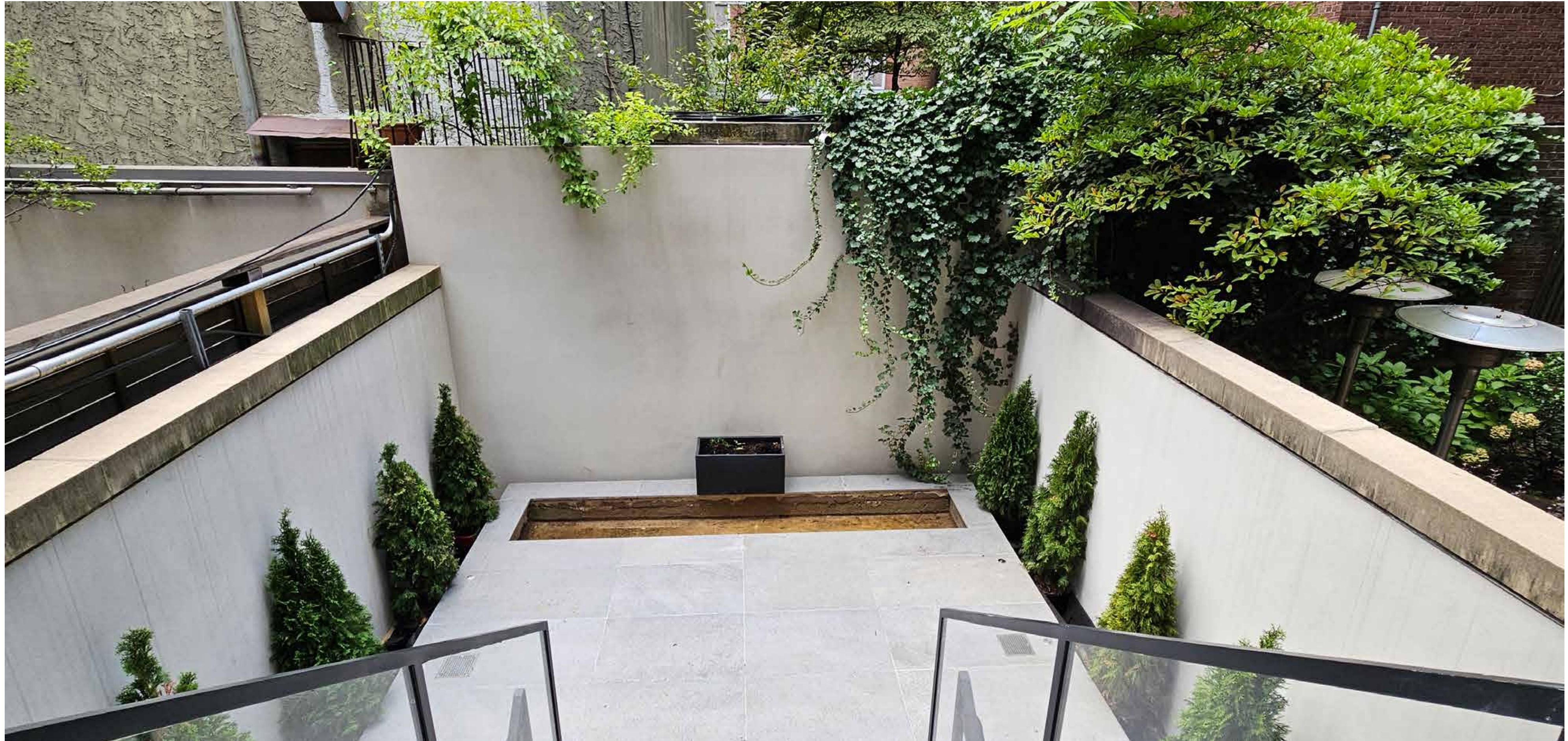

116 E 78th Courtyard
View from ground floor

116 E 78 St
New York, NY 10075

9/16/2024 LPC Presentation

plainspace
architecture and design dpc

139 fulton st, ste 810
new york, ny 10038
phone 646 882 2933
plainspaceinc.com

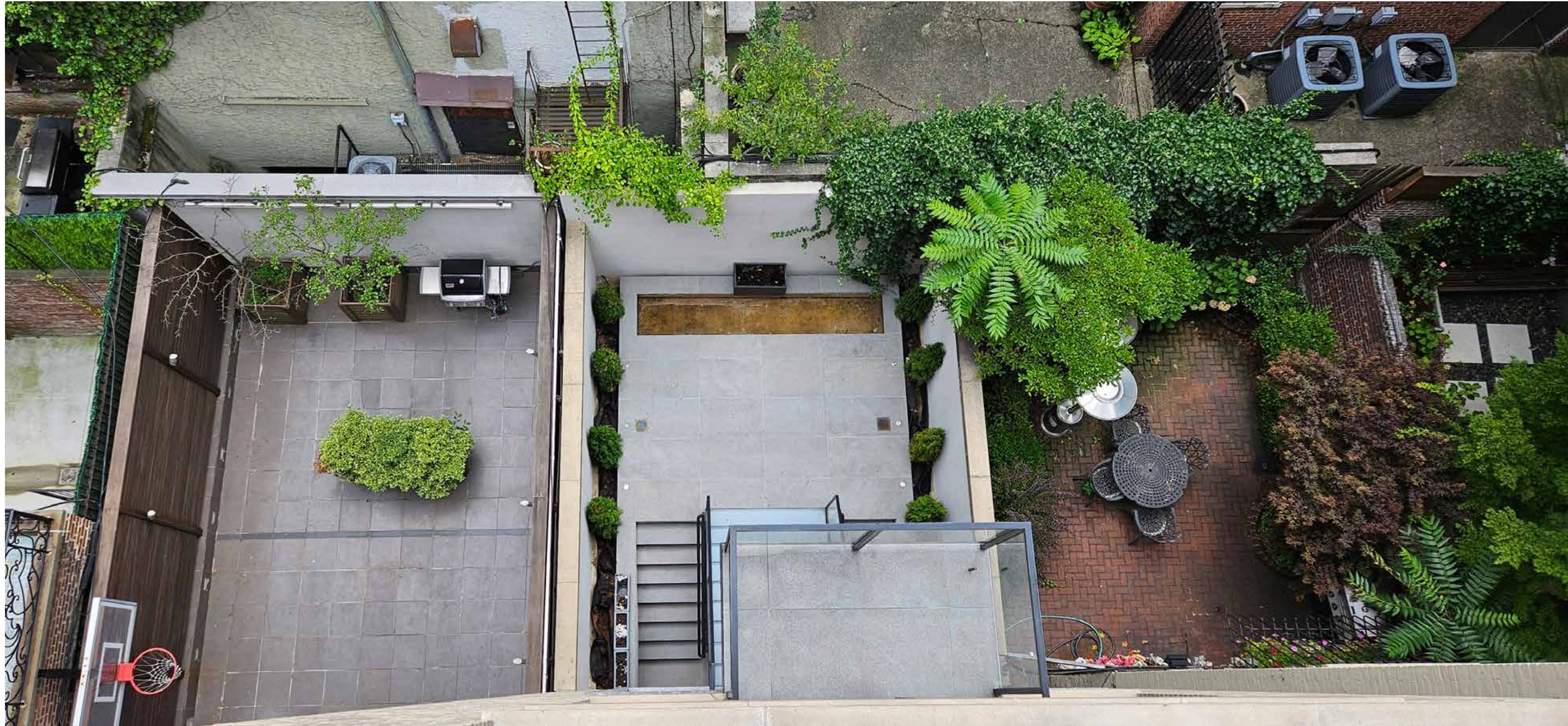

116 E 78th Courtyard with neighboring backyards
View from roof

116 E 78 St
New York, NY 10075

9/16/2024 LPC Presentation

plainspace
architecture and design dpc

139 fulton st, ste 810
new york, ny 10038
phone 646 882 2933
plainspaceinc.com

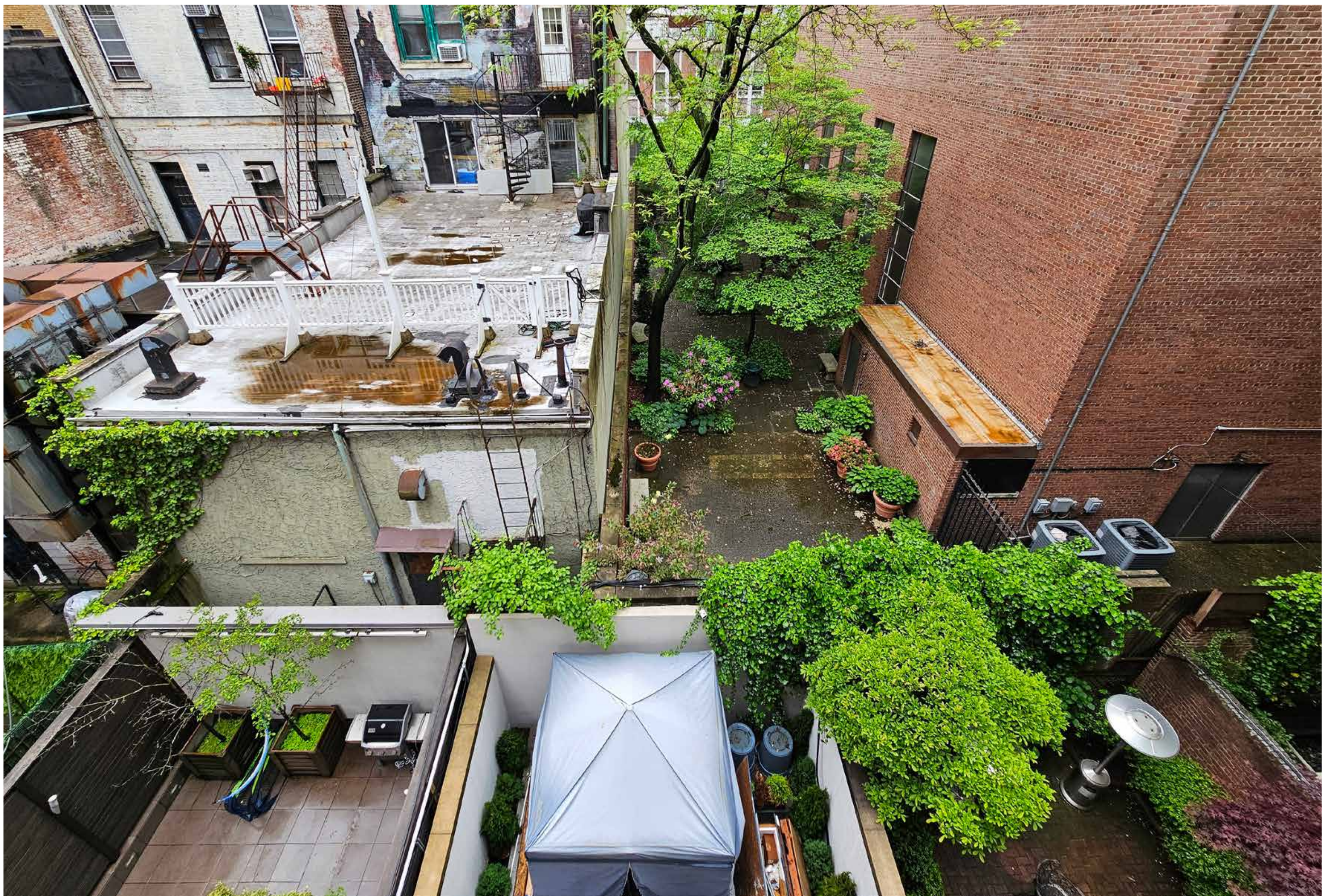

116 E 78th Courtyard with neighboring backyards
View from 5th floor

116 E 78 St
New York, NY 10075
9/16/2024 LPC Presentation

plainspace
architecture and design dpc
139 fulton st, ste 810
new york, ny 10038
phone 646 882 2933
plainspaceinc.com



Fall View from 77th Street
Fall/Winter

116 E 78 St
New York, NY 10075

9/16/2024 LPC Presentation

plainspace
architecture and design dpc

139 fulton st, ste 810
new york, ny 10038
phone 646 882 2933
plainspaceinc.com



Spring View from 77th Street
Spring/Summer

116 E 78 St
New York, NY 10075

9/16/2024 LPC Presentation

plainspace
architecture and design dpc

139 fulton st, ste 810
new york, ny 10038
phone 646 882 2933
plainspaceinc.com

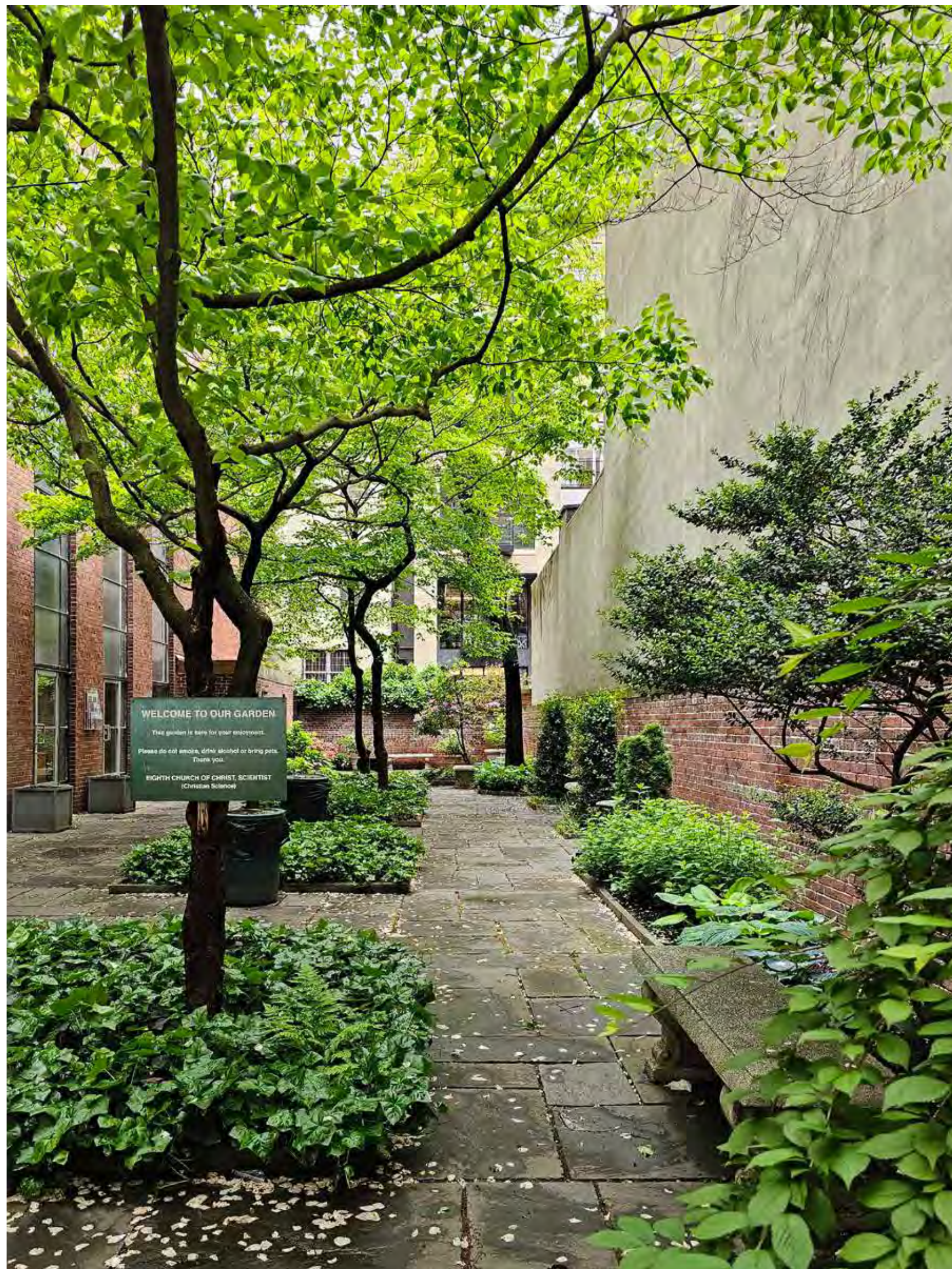

Spring Views from 77th Street
Church garden

116 E 78 St
New York, NY 10075

9/16/2024 LPC Presentation

plainspace
architecture and design dpc

139 fulton st, ste 810
new york, ny 10038
phone 646 882 2933
plainspaceinc.com



Spring Views from 77th Street
Church garden

116 E 78 St
New York, NY 10075

9/16/2024 LPC Presentation

plainspace
architecture and design dpc

139 fulton st, ste 810
new york, ny 10038
phone 646 882 2933
plainspaceinc.com

Reference Plans and Previous Approvals

Reference Information

116 E 78 St
New York, NY 10075
9/16/2024 LPC Presentation

plainspace
architecture and design dpc
139 fulton st, ste 810
new york, ny 10038
phone 646 882 2933
plainspaceinc.com

Original Cellar, Subcellar Floor Plan
1909-2011

116 E 78 St
New York, NY 10075

9/16/2024 LPC Presentation

Original set

plainspace
architecture and design dpc

139 fulton st, ste 810
new york, ny 10038
phone 646 882 2933
plainspaceinc.com

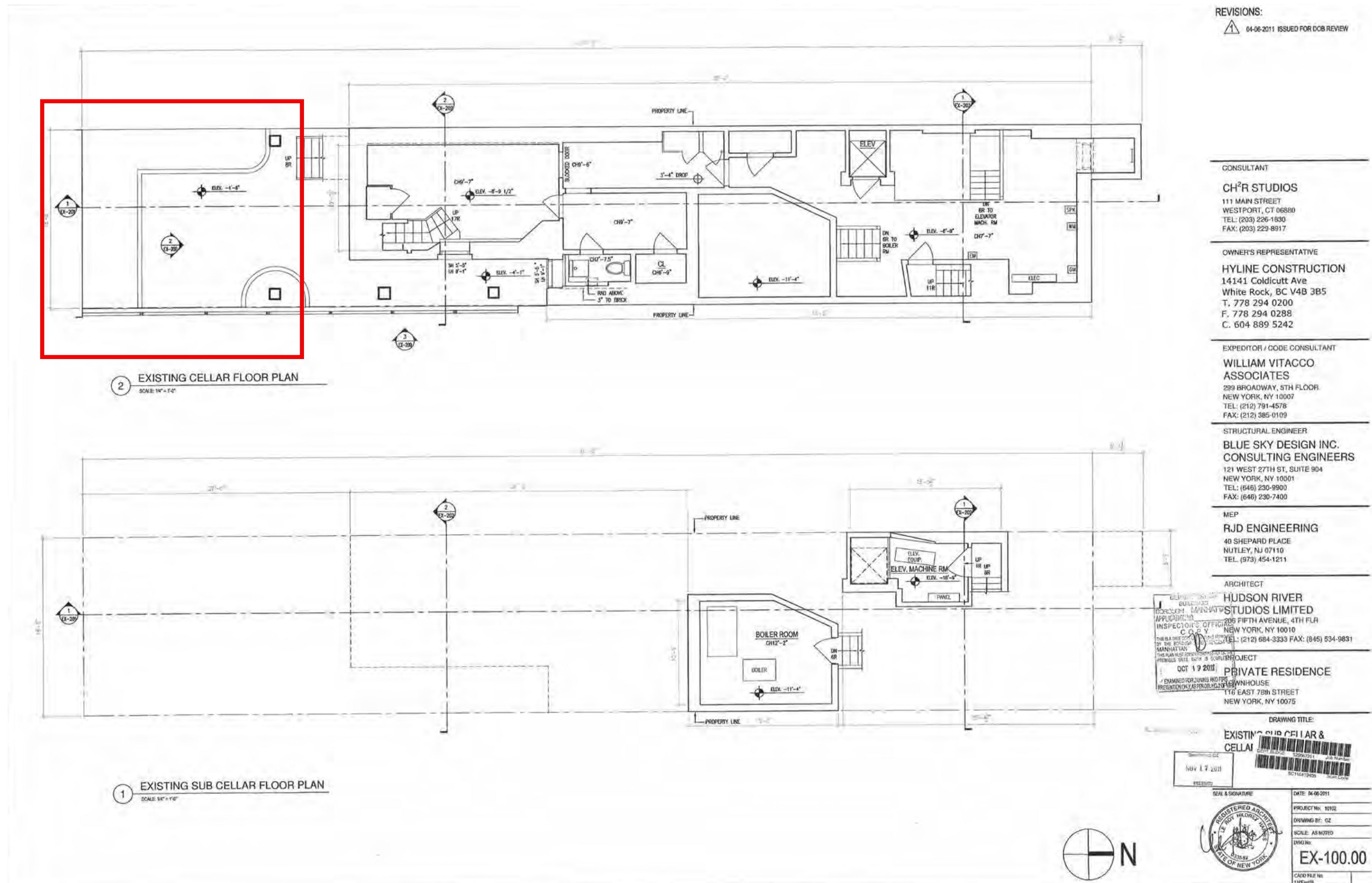

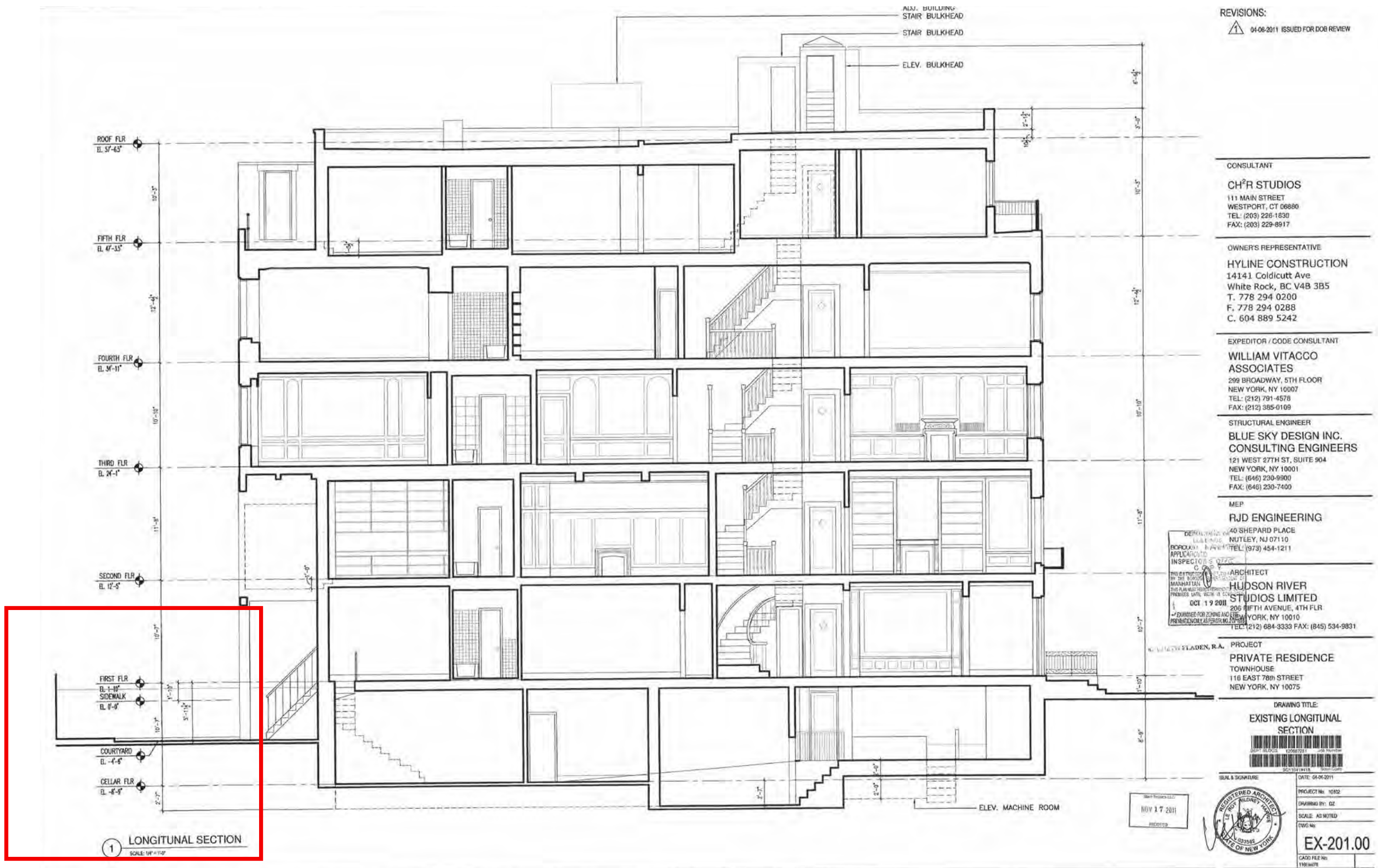

Original Building Longitudinal Section
1909-2011

116 E 78 St
New York, NY 10075

9/16/2024 LPC Presentation

Original set

plainspace
architecture and design dpc

139 fulton st, ste 810
new york, ny 10038
phone 646 882 2933
plainspaceinc.com

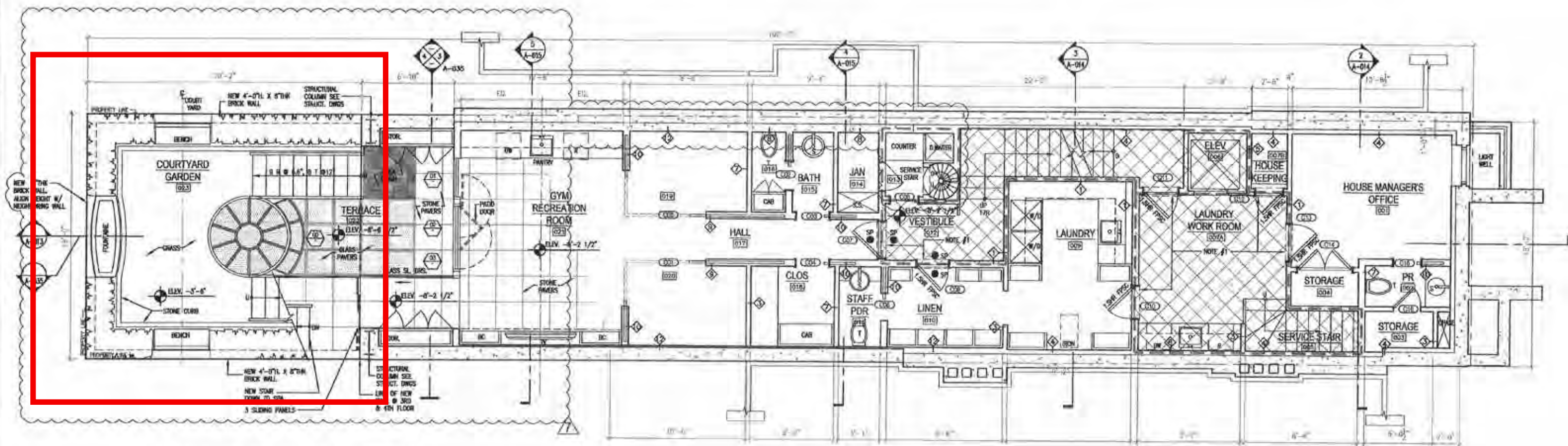

2 PROPOSED CELLAR FLOOR PLAN
SCALE: 1/8" = 1'-0"
GROSS FLOOR AREA = 1414.59

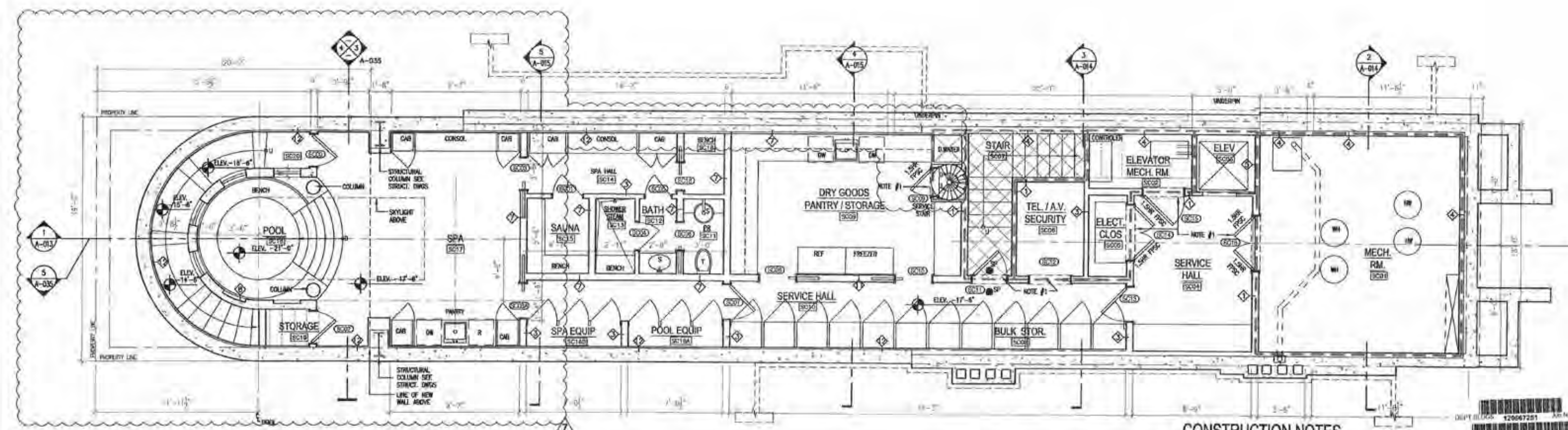

1 PROPOSED SUB CELLAR FLOOR PLAN
SCALE: 1/8" = 1'-0"
GROSS FLOOR AREA = 1645.25

CONSTRUCTION NOTES

SEE ENGINEERING DRAWINGS FOR ALL STRUCTURAL, MECHANICAL, PLUMBING, SPRINKLER AND ELECTRICAL DRAWINGS.
ALL INTERIOR WALL TYPE IS 1 BR RATED WALL TYPE UNLESS OTHERWISE NOTED.
SEE 1-2012 FOR WALL TYPE DETAILS.

Plan Symbols
AREA PROTECTED BY SPRINKLER
2 HR RATED WALL
OPENING PROTECTIVE SPRINKLER HEAD 1/2 HR WALL ABOVE DOOR
NOTE #1



- REVISIONS:
- 04-06-2011 ISSUED FOR DOB REVIEW
 - 04-18-2011 ARCH. REVISIONS
 - 05-01-2011 ISSUED FOR PRICING
 - 05-15-2011 ISSUED FOR DOB REVIEW
 - 06-03-2011 ISSUED FOR DOB REVIEW
 - 10-07-2011 ISSUED FOR CONTRACT
 - 01-30-2012 AMENDED DOB FILING

CONTRACTOR
UBERTO CONSTRUCTION
129 WEST 86TH STREET
NEW YORK, NY 10024
TEL: (212) 874-4100
FAX: (212) 874-4322

OWNER'S REPRESENTATIVE
AH+ASSOCIATES
208 FIFTH AVENUE, 4TH FLOOR
NEW YORK, NY 10010
TEL: (212) 684-2222
FAX: (212) 741-1331

EXPEDITOR / CODE CONSULTANT
WILLIAM VITACCO ASSOCIATES
299 BROADWAY, 5TH FLOOR
NEW YORK, NY 10007
TEL: (212) 791-4578
FAX: (212) 385-0109

STRUCTURAL ENGINEER
BLUE SKY DESIGN INC. CONSULTING ENGINEERS
121 WEST 27TH ST, SUITE 904
NEW YORK, NY 10001
TEL: (646) 230-9900
FAX: (646) 230-7400

MEP
RJD ENGINEERING
40 SHEPARD PLACE
NUTLEY, NJ 07110
TEL: (973) 454-1211

ARCHITECT
HUDSON RIVER STUDIOS LIMITED
206 FIFTH AVENUE, 4TH FLR
NEW YORK, NY 10010
TEL: (212) 684-3333 FAX: (845) 534-8831

PROJECT
PRIVATE RESIDENCE
TOWNHOUSE
116 EAST 78th STREET
NEW YORK, NY 10075

DRAWING TITLE:
PROPOSED SUB CELLAR & CELLAR FLOOR CONSTRUCTION PLAN

DATE: 04-06-2011
PROJECT No: 10102
DRAWING BY: GZ
SCALE: AS NOTED
DWG No: **A-100.01**

Project Cellar, Subcellar Floor Plan
2011 Original Approved Project

116 E 78 St
New York, NY 10075

9/16/2024 LPC Presentation

Original Project

plainspace
architecture and design dpc

139 fulton st, ste 810
new york, ny 10038
phone 646 882 2933
plainspaceinc.com

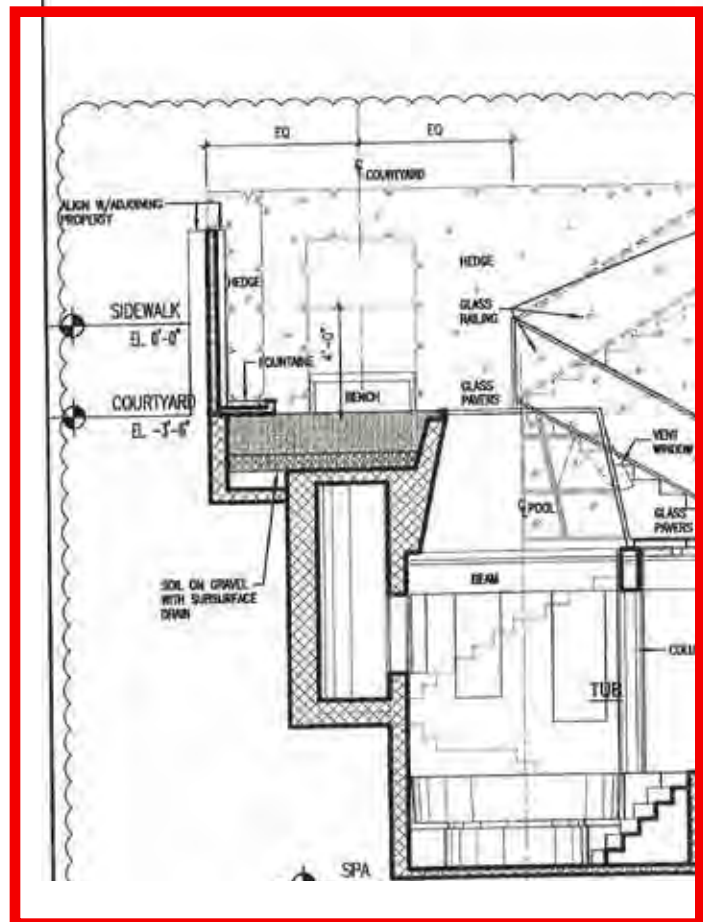

9/16/2024 LPC Presentation

139 fulton st, ste 810
new york, ny 10038
phone 646 882 2933
plainspaceinc.com

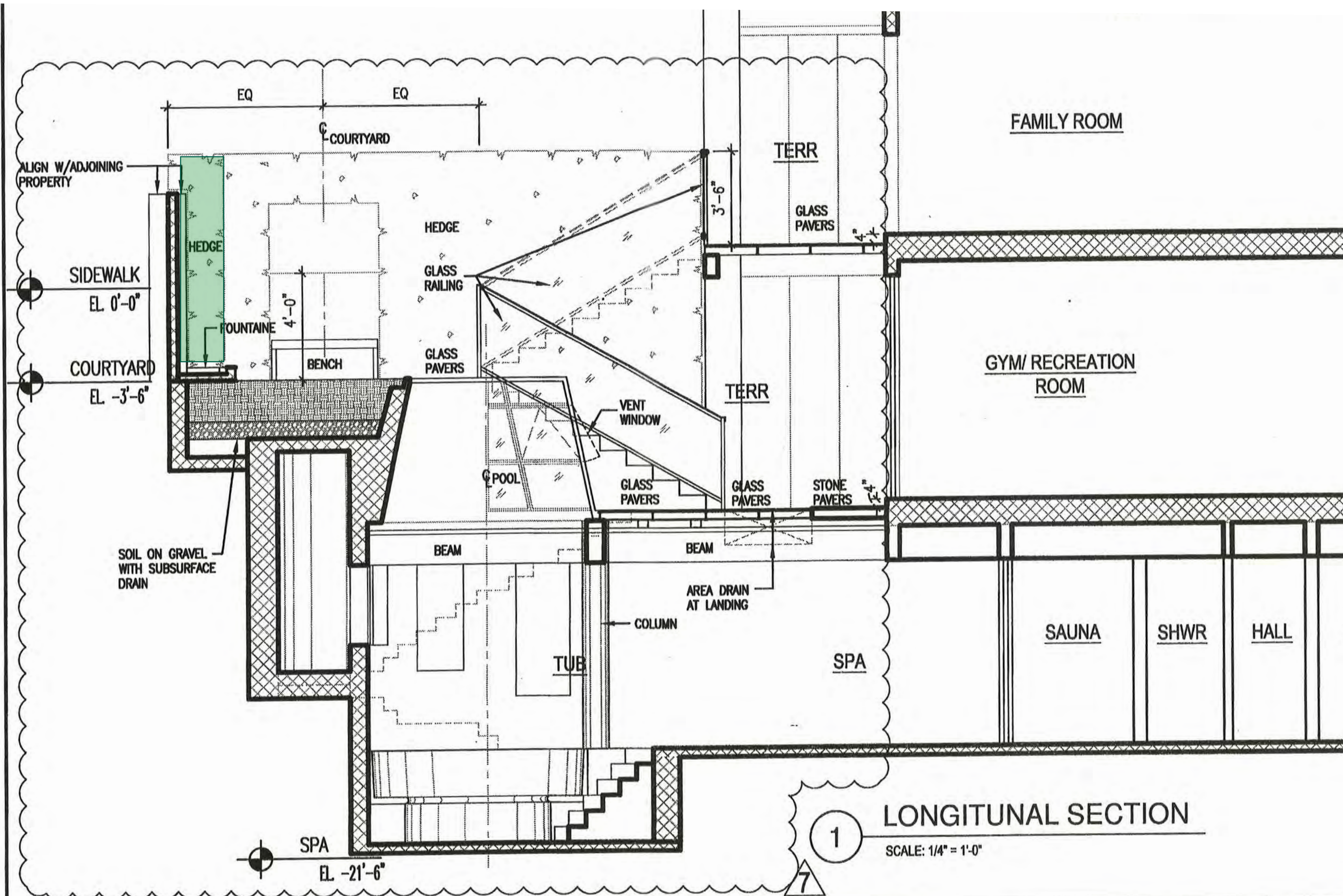

Detail Section @ Courtyard
 2011 Original Approved Project

Original Project

116 E 78 St
 New York, NY 10075
 9/16/2024 LPC Presentation

plainspace
 architecture and design dpc
 139 fulton st, ste 810
 new york, ny 10038
 phone 646 882 2933
 plainspaceinc.com

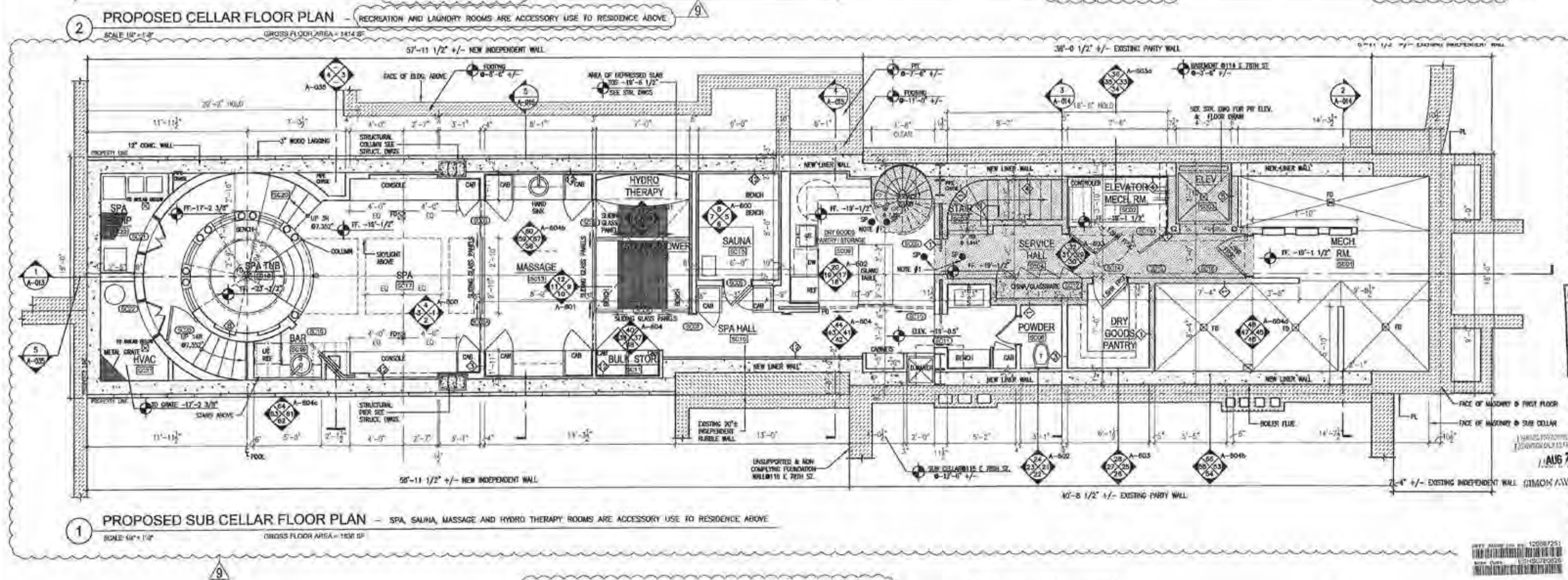
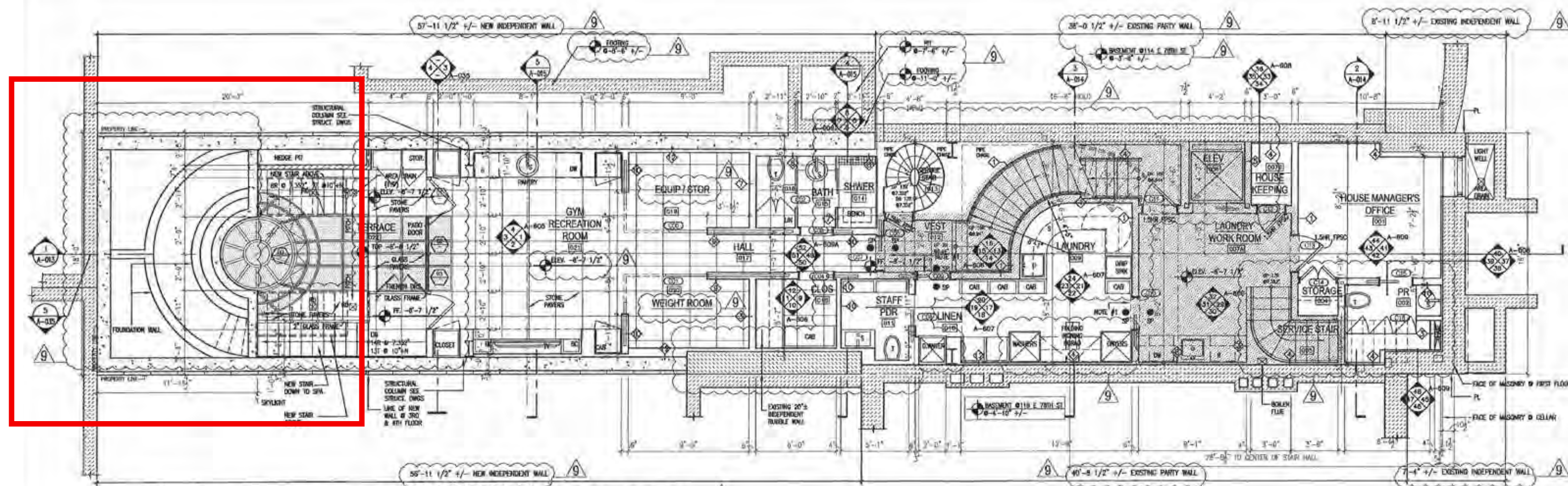

MATERIAL LEGEND	
	EXISTING TO REMAIN
	EXISTING TO BE REMOVED
	NEW CONCRETE WALL
	NEW BRICK VENEER WALL
	NEW CMU VENEER WALL

CONSTRUCTION NOTES

SEE ENGINEERING DRAWINGS FOR ALL STR. MECH. PLUMBING SPRINKLER AND ELECTRICAL DRAWINGS.
ALL INTERIOR WALL TYPE IS TYPE 1 RATED WALL, TYP. UNLESS OTHERWISE NOTED. SEE 1-22A-002 FOR WALL TYPE DETAILS.

Plan Symbols
AREA PROTECTED BY SPRINKLER AND 2HR RATED WALL
NOTE #1 12" MIN. WALL ABOVE DOOR



- REVISIONS:
- 04-08-2011 ISSUED FOR DOB REVIEW
 - 04-18-2011 ARCH. REVISIONS
 - 05-01-2011 ISSUED FOR PRICING
 - 06-15-2011 ISSUED FOR DOB REVIEW
 - 08-03-2011 ISSUED FOR DOB REVIEW
 - 10-01-2011 ISSUED FOR CONTRACT
 - 01-30-2012 AMENDED DOB FILING
 - 04-02-2012 REVISIONS
 - 02-17-2015 AMENDED DOB FILING



CONTRACTOR
UBERTO CONSTRUCTION
129 WEST 85TH STREET
NEW YORK, NY 10024
TEL: (212) 874-4100 FAX: (212) 874-4322

OWNER'S REPRESENTATIVE
AH+ASSOCIATES
220 FIFTH AVENUE, 9TH FLOOR
NEW YORK, NY 10001
TEL: (212) 684-2222 FAX: (212) 684-2226

EXPEDITOR / CODE CONSULTANT
WILLIAM VITACCO ASSOCIATES
299 BROADWAY, 5TH FLOOR
NEW YORK, NY 10007
TEL: (212) 791-4576 FAX: (212) 345-0109

STRUCTURAL ENGINEER
ROSS DALLAND, P.E.
15 RAILROAD AVENUE
KINGSTON, NY 12401
TEL: (845) 331-0111 FAX: (845) 331-5790

MEP
RJD ENGINEERING
590 FRANKLIN AVENUE, SUITE 4
HUTTLEY, NJ 07110
TEL: (973) 861-5185

GEOTECHNICAL ENGINEER
GEOTECHNICAL ENGINEERING OPTIONS, P.C.
9 LIBERTY COURT
WASHINGTONVILLE, NY 10992
TEL: (845) 614-5002 FAX: (845) 488-0791

ARCHITECT
HUDSON RIVER STUDIOS LIMITED
220 FIFTH AVENUE, 9TH FLR
NEW YORK, NY 10001
TEL: (212) 684-3333 FAX: (212) 684-2226

PROJECT
PRIVATE RESIDENCE
TOWNHOUSE
116 EAST 78TH STREET
NEW YORK, NY 10075

DRAWING TITLE:

PROPOSED SUB CELLAR & CELLAR FLOOR MILLWORK / FIXTURE CONSTRUCTION PLAN

DATE: 08/24/2015	SCALE: AS SHOWN
PROJECT NO: 1000	DWG NO: A-100.02
DRAWN BY: JSE	CHECKED BY: JSE
DATE: 08/24/2015	DATE: 08/24/2015

Approved Cellar, Subcellar Floor Plan 2015 Amendment

116 E 78 St
New York, NY 10075

9/16/2024 LPC Presentation

Expanding the original sub-cellar and subterranean levels below the courtyard

plainspace
architecture and design dpc

139 fulton st, ste 810
new york, ny 10038
phone 646 882 2933
plainspaceinc.com

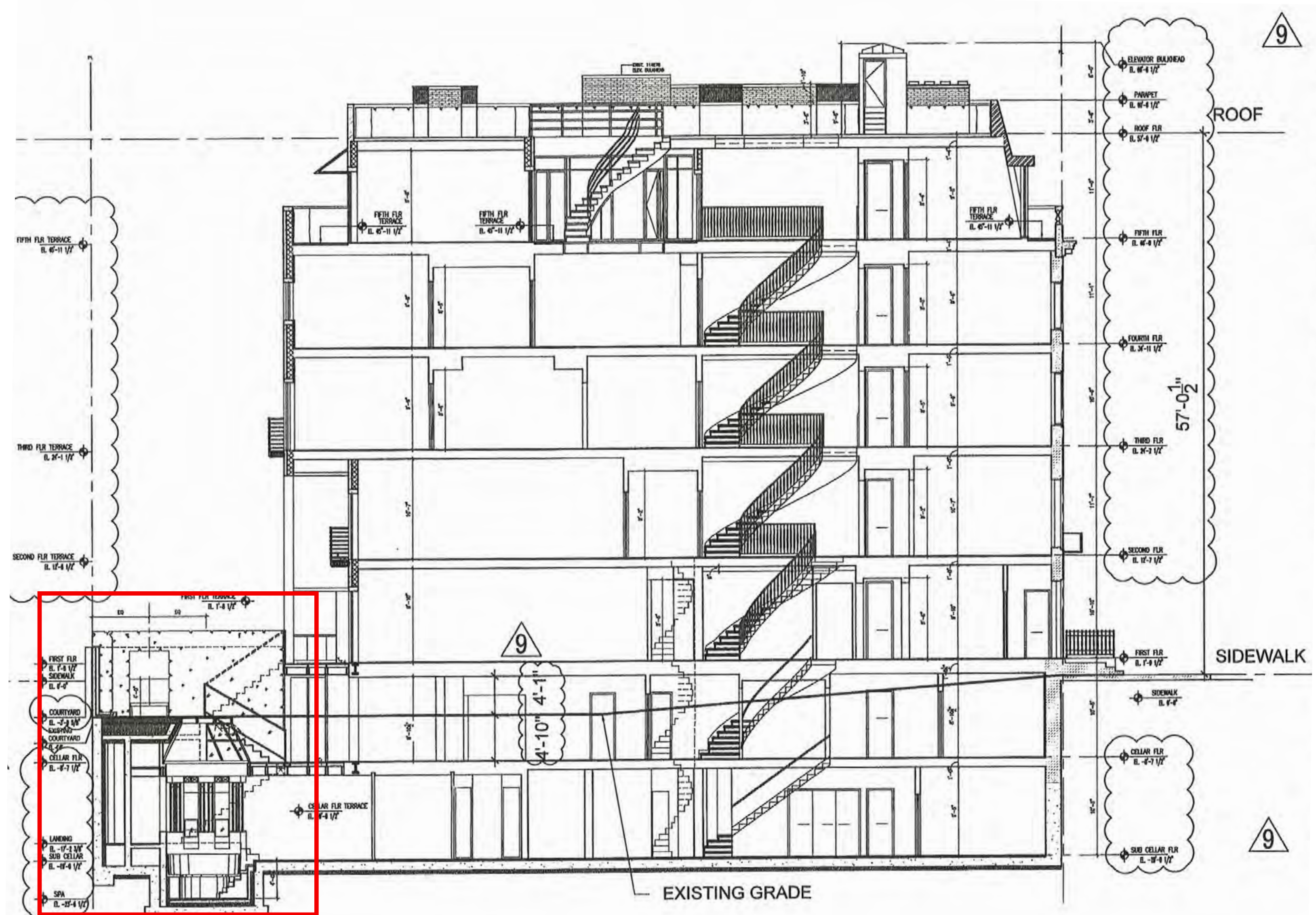

Approved Detail Section @ Courtyard
2015 Amendment

116 E 78 St
 New York, NY 10075

9/16/2024 LPC Presentation

Expanding the original sub-cellar and subterranean levels below the courtyard

plainspace
 architecture and design dpc

139 fulton st, ste 810
 new york, ny 10038
 phone 646 882 2933
plainspaceinc.com

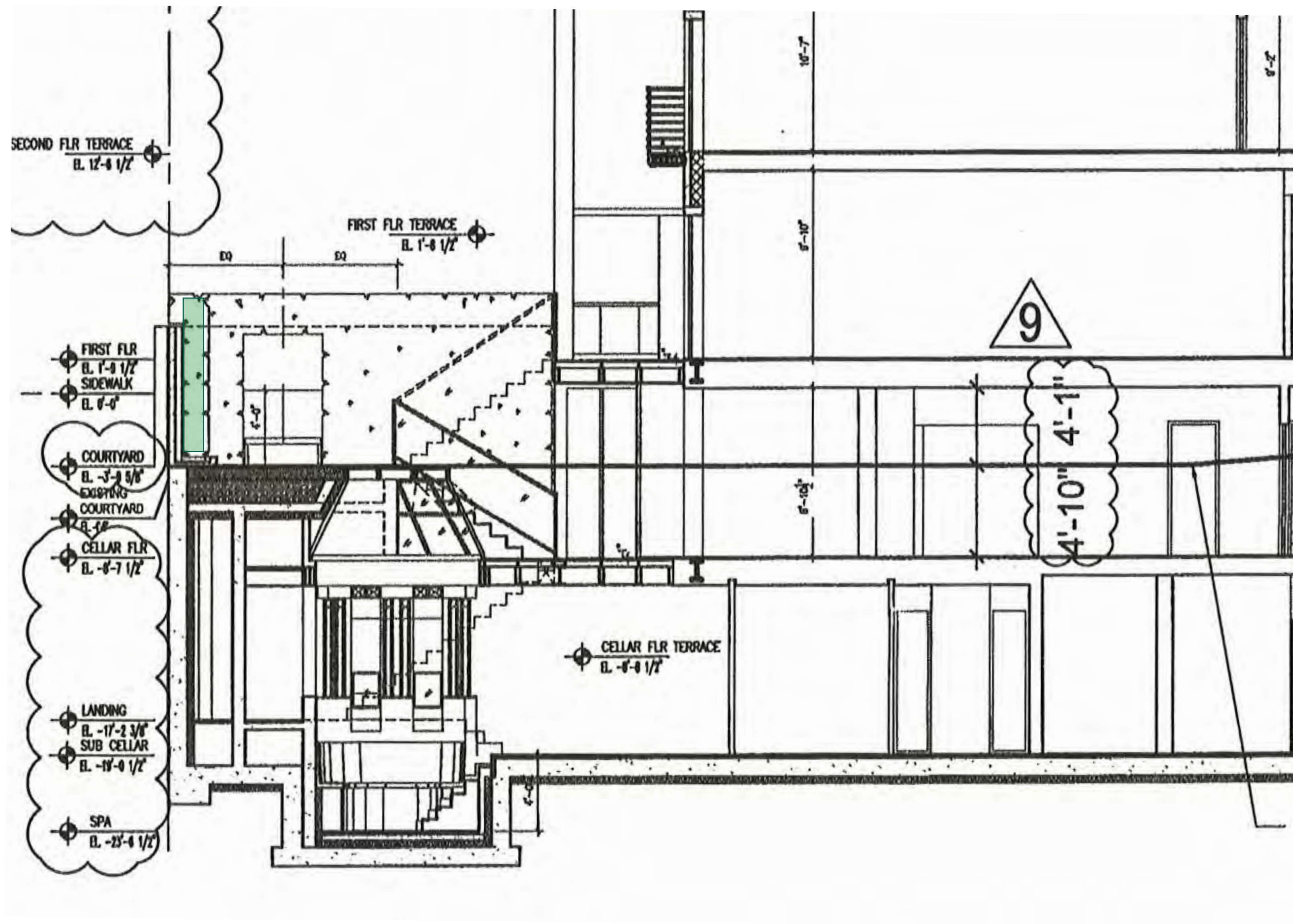

Approved Detail Section @ Courtyard
2015 Amendment

116 E 78 St
 New York, NY 10075

9/16/2024 LPC Presentation

Expanding the original sub-cellar and subterranean levels below the courtyard

plainspace
 architecture and design dpc

139 fulton st, ste 810
 new york, ny 10038
 phone 646 882 2933
plainspaceinc.com

Approved Cellar Floor Plan
2017 Amendment

116 E 78 St
New York, NY 10075

9/16/2024 LPC Presentation

Removing the original sub-cellar and subterranean levels below the courtyard

plainspace
architecture and design dpc

139 fulton st, ste 810
new york, ny 10038
phone 646 882 2933
plainspaceinc.com

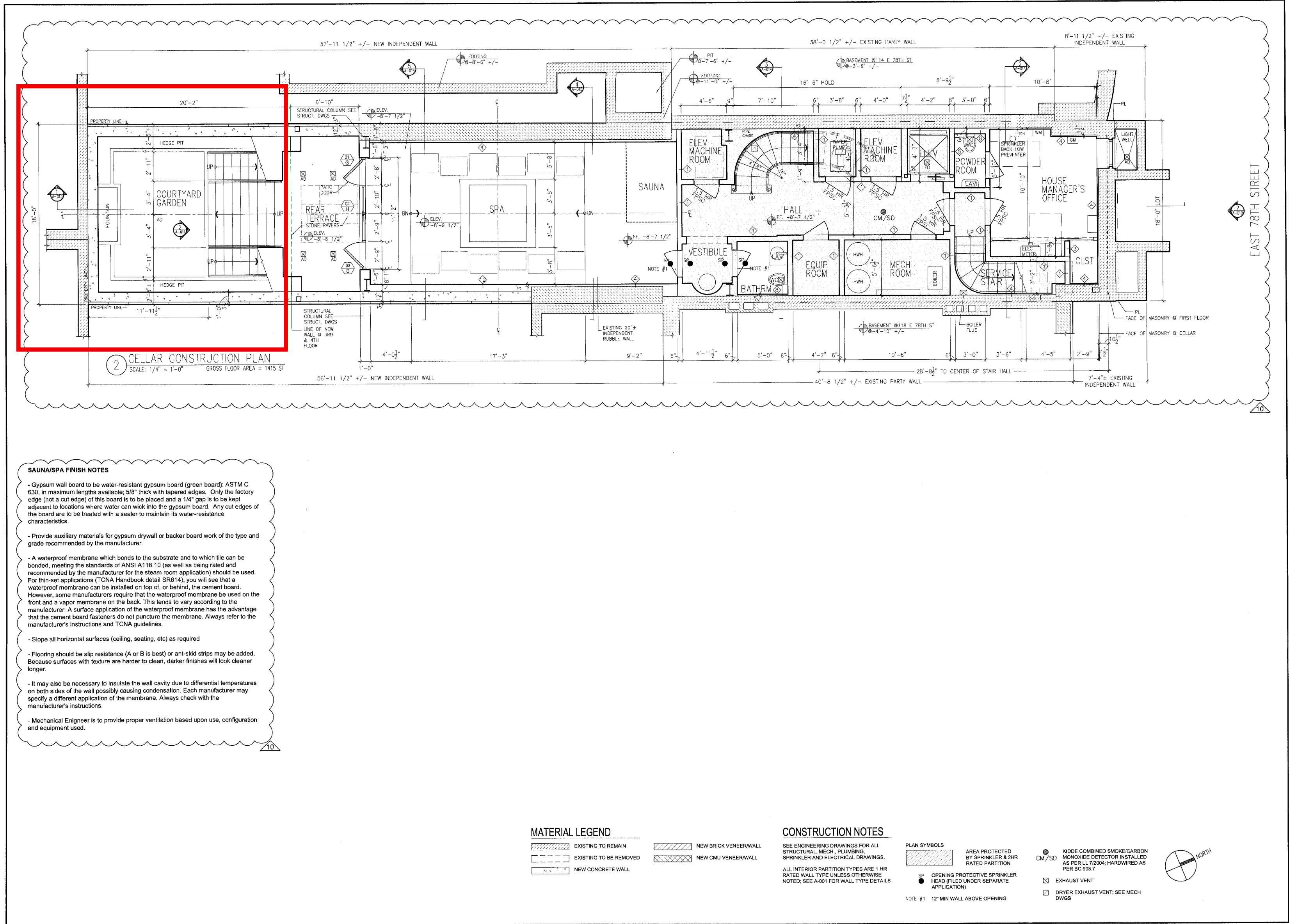

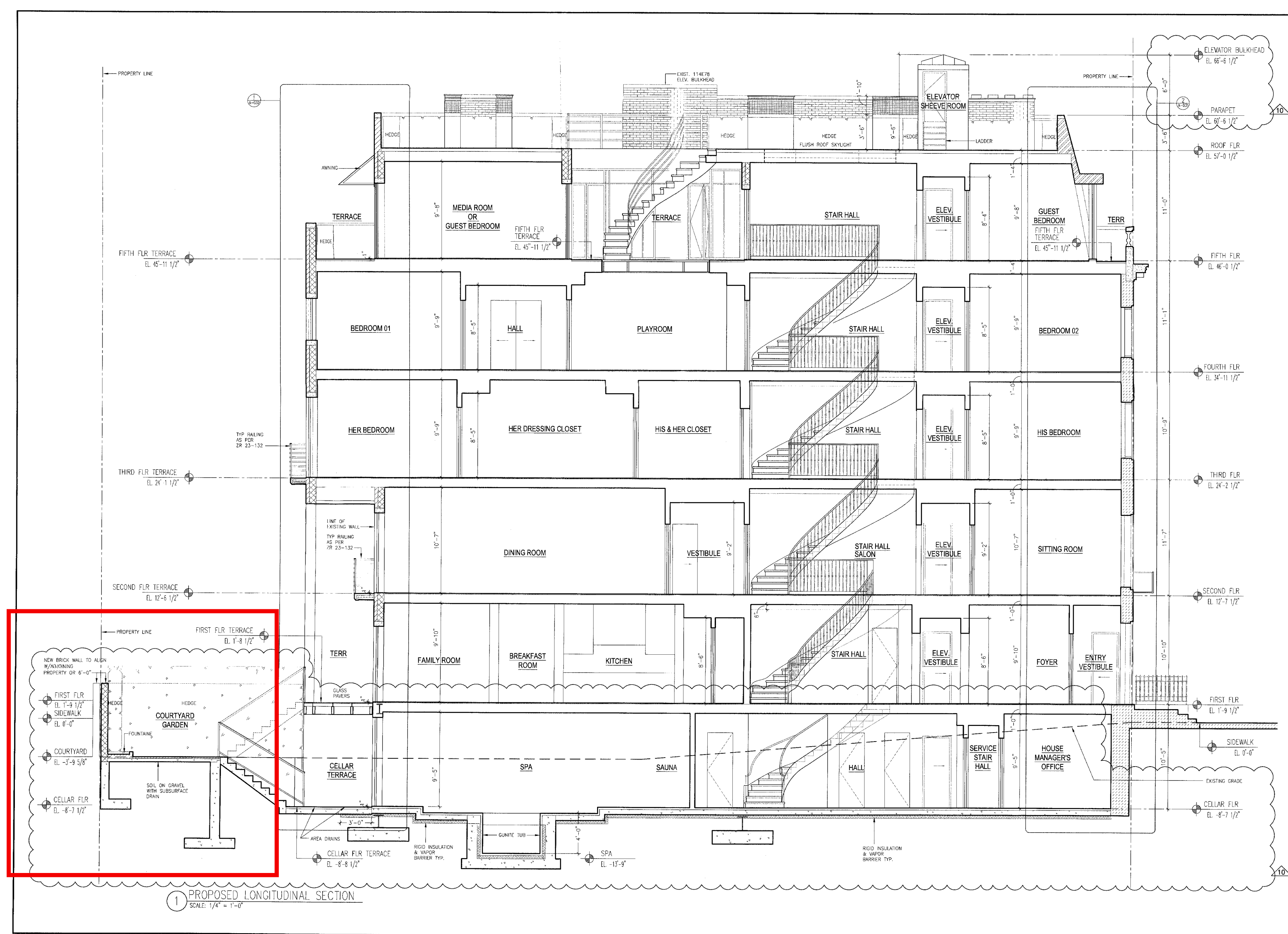

REVISIONS: DOB: 06.15.11 PAA2: 12.10.16 R10	
FIELD LINES, LTD 279 E Houston Street New York, NY 10002 Tel: (646) 530-8301 Fax: (646) 530-8315	
PROPOSED LONGITUDINAL SECTION PRIVATE RESIDENCE - TOWNHOUSE 116 EAST 78TH STREET, MANHATTAN, NY	
JOB #: A1605-316	
SEAL & SIGNATURE 	
DATE: DEC 10, 2016	
APPLICABLE FLOORS: CELLAR - ROOF	
DWG NO. A-013.02	
NYC DOB NUMBER 120667251	7 OF 24

Approved Longitudinal Section 2017 Amendment

116 E 78 St
New York, NY 10075

9/16/2024 LPC Presentation

Removing the original sub-cellar and subterranean levels below the courtyard

plainspace
architecture and design dpc

139 fulton st, ste 810
new york, ny 10038
phone 646 882 2933
plainspaceinc.com

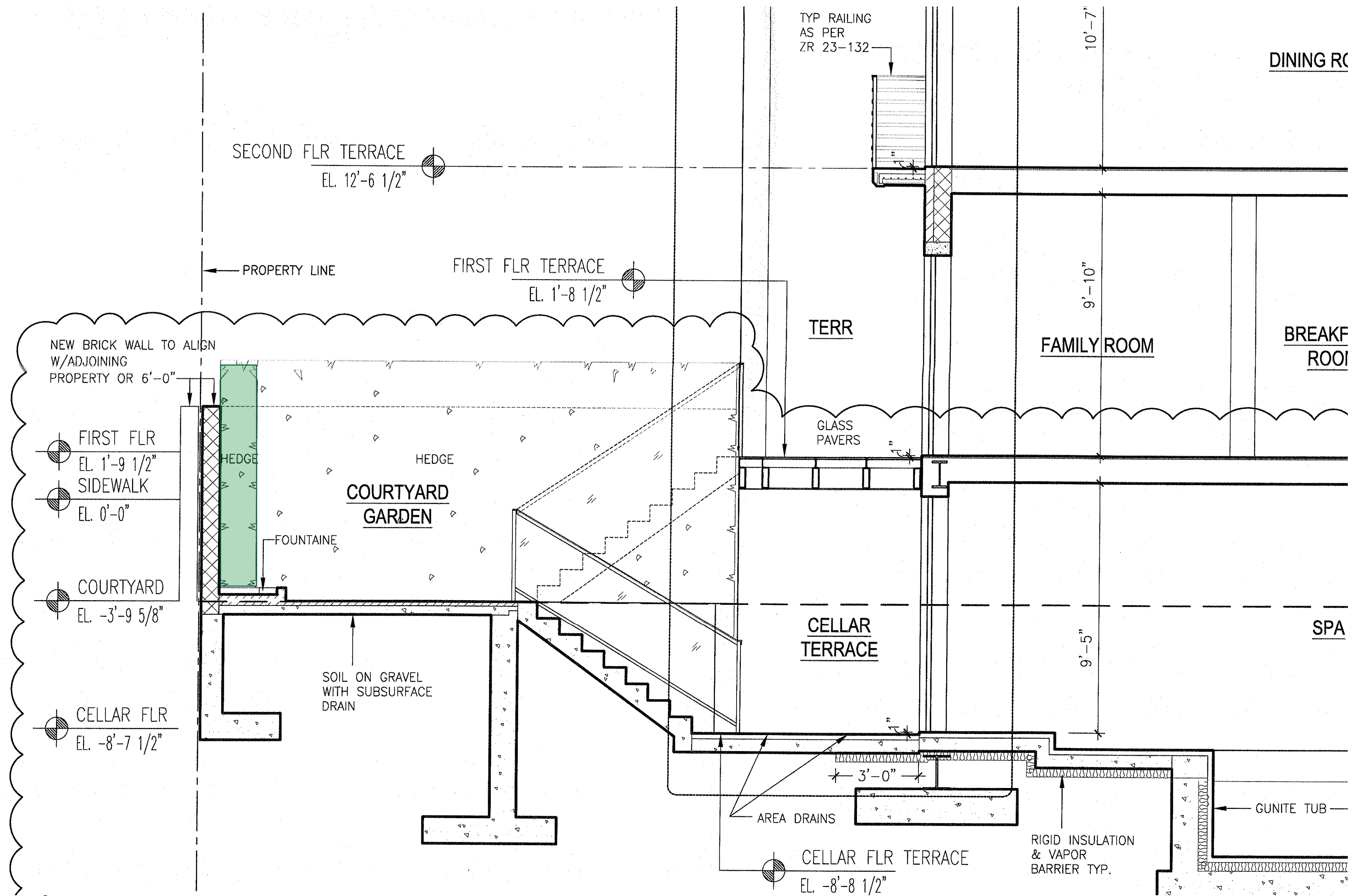

**Approved Section @ Courtyard
2017 Amendment**

116 E 78 St
New York, NY 10075

9/16/2024 LPC Presentation

Removing the original sub-cellar and subterranean levels below the courtyard

plainspace
architecture and design dpc

139 fulton st, ste 810
new york, ny 10038
phone 646 882 2933
plainspaceinc.com

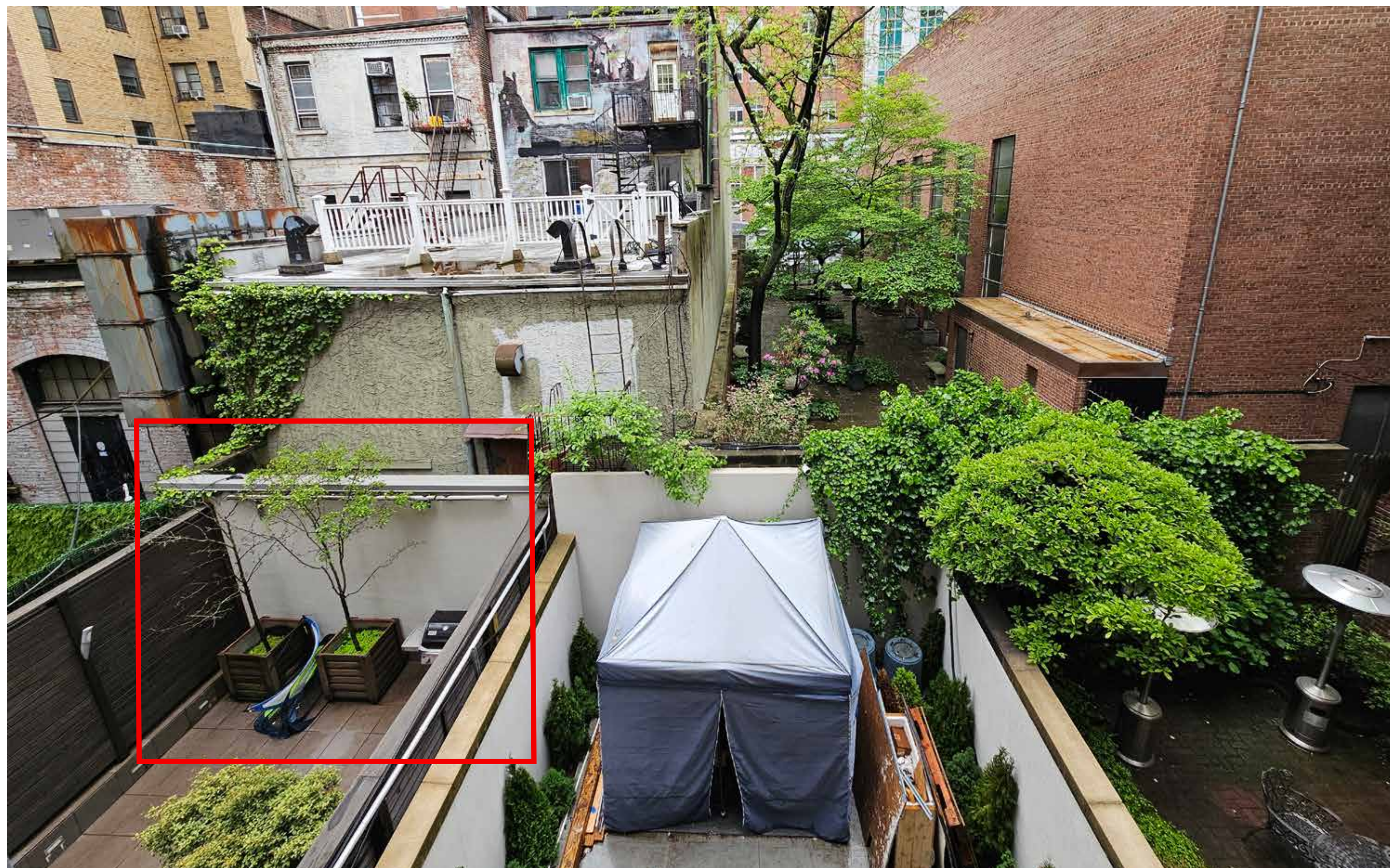

Courtyard with neighboring backyards
View from second floor

116 E 78 St
New York, NY 10075

9/16/2024 LPC Presentation

plainspace
architecture and design dpc

139 fulton st, ste 810
new york, ny 10038
phone 646 882 2933
plainspaceinc.com

Hedge &
Planter

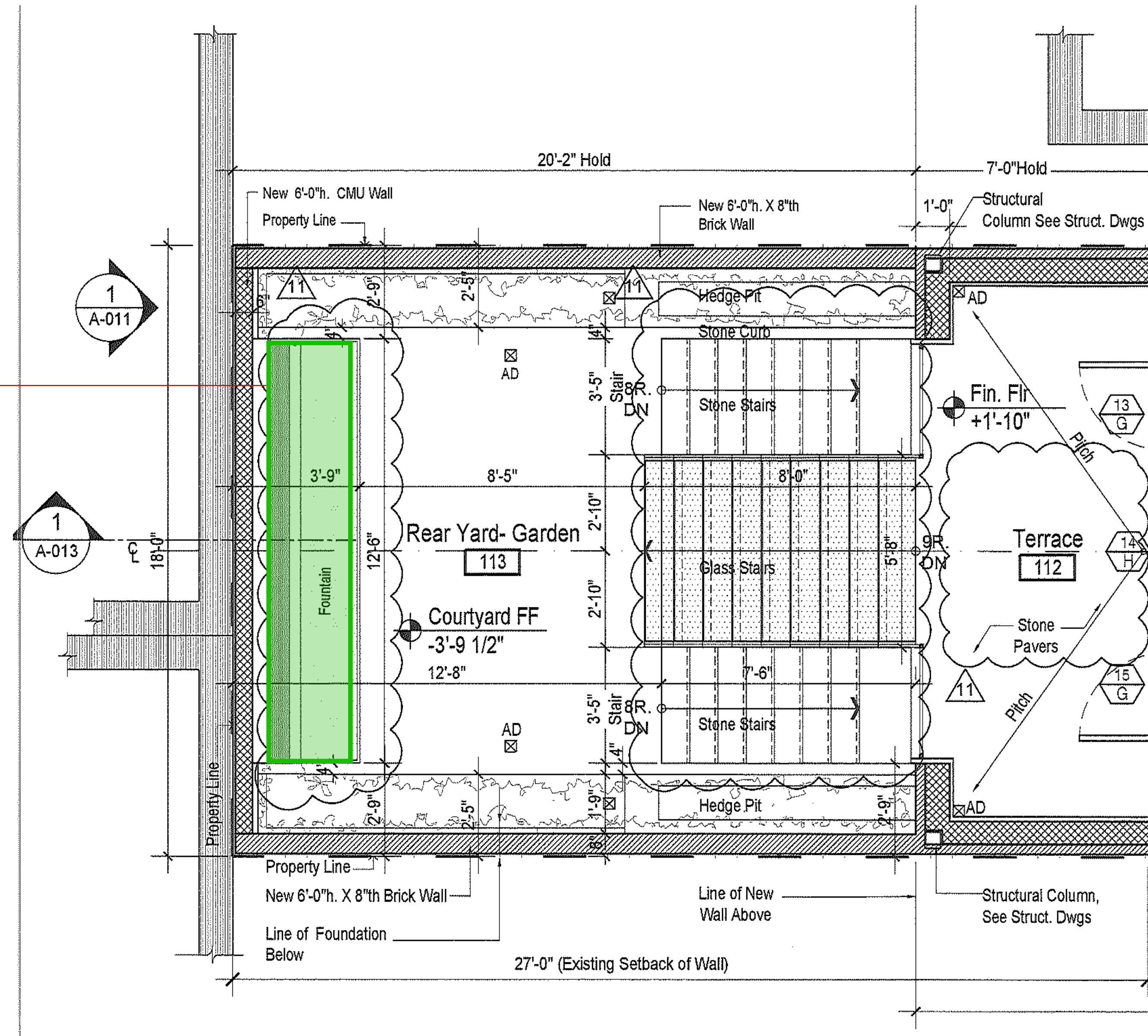

Optional solution @ Courtyard
2019 As-Built

116 E 78 St
New York, NY 10075

9/16/2024 LPC Presentation

Existing configuration and built condition

plainspace
architecture and design dpc

139 fulton st, ste 810
new york, ny 10038
phone 646 882 2933
plainspaceinc.com

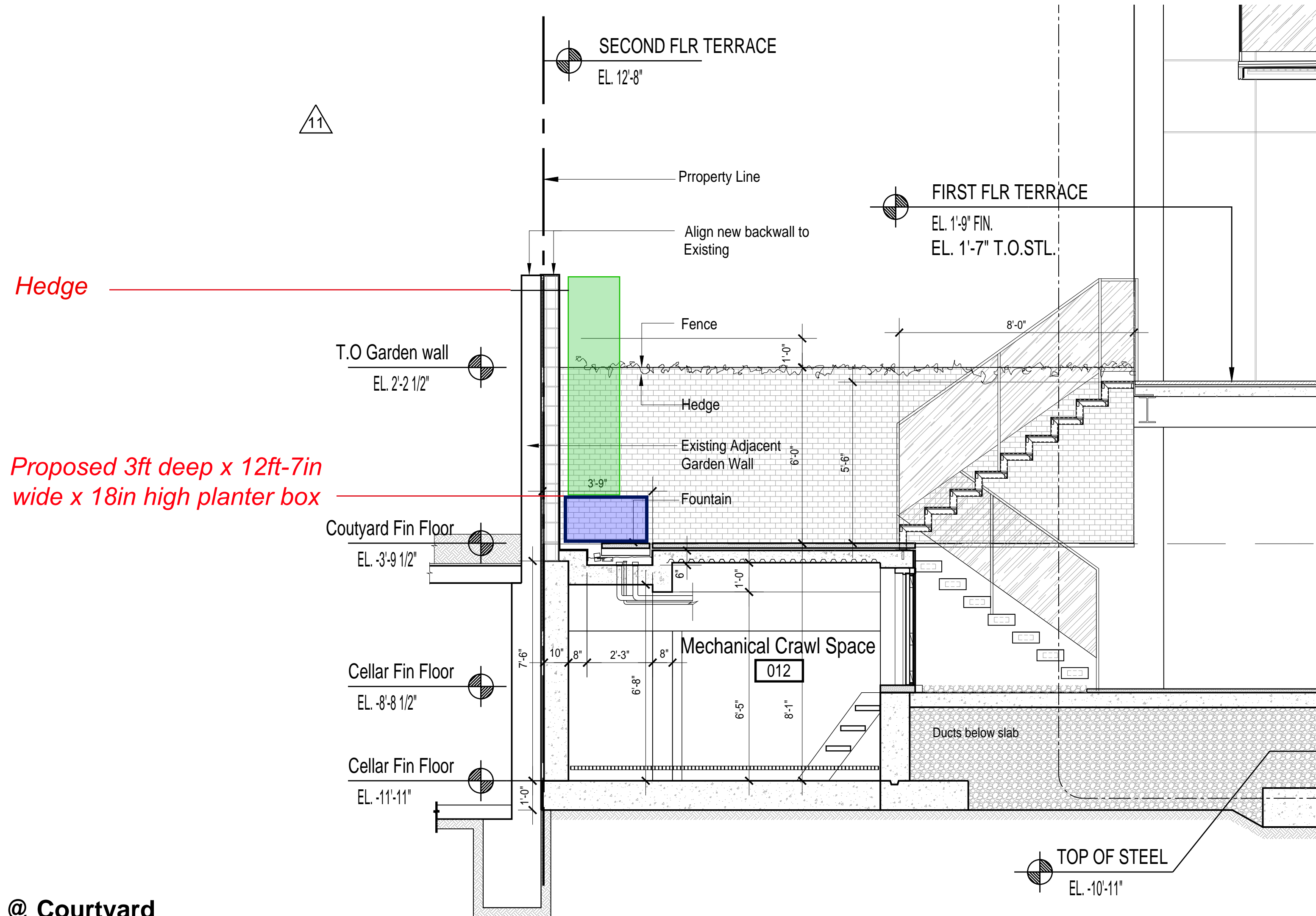

Existing configuration and built condition

Optional solution @ Courtyard
2019 As-Built

116 E 78 St
New York, NY 10075

9/16/2024 LPC Presentation

plainspace
architecture and design dpc

139 fulton st, ste 810
new york, ny 10038
phone 646 882 2933
plainspaceinc.com



THE NEW YORK CITY LANDMARKS PRESERVATION COMMISSION
1 CENTRE STREET 9TH FLOOR NORTH NEW YORK NY 10007
TEL: 212 669-7700 FAX: 212 669-7780



February 2, 2017

ISSUED TO:

Ryan Grieve
Hyline Construction
12718 18 Ave
Surrey, BC V4A 1B7, 00000

Re: MISCELLANEOUS/AMENDMENTS
LPC - 197134
MISC 19-8315
116 EAST 78TH STREET
HISTORIC DISTRICT
UPPER EAST SIDE
Borough of Manhattan
Block/Lot: 1412 / 164

Pursuant to Section 25 307 of the Administrative Code of the City of New York, the Landmarks Preservation Commission issued Certificate of Appropriateness 12-4445 (LPC 12-3560) on September 7, 2011, approving a proposal to include demolishing the existing rear additions and existing rear façade in its entirety, and demolishing the existing rooftop addition and bulkheads; constructing a new full-height rear yard addition, featuring a brick veneer, stone lintels, sills and surrounds, and steel door and window assemblies with a dark finish, and incorporating an open setback and terrace at the 1st and 2nd floors and balconies with metal railings at the 2nd and 3rd floors; excavating beneath a portion of the rear yard adjoining the new rear yard addition and constructing a pool and access stair at the sub-cellar, and constructing a potting shed, brick garden walls and a reflecting pool and installing pavers at the rear yard; constructing a new penthouse addition, set back from the front and rear façades with terraces at the front, center and rear of the main roof, featuring a mansard-style front façade with flat-seam metal roofing and metal-clad dormers with multi-light wood casement windows, and a rear façade featuring a brick veneer, a steel door and window assembly and an awning; constructing service bulkheads with a brick veneer and installing mechanical equipment, exhaust vents and chimney extensions, railings, a skylight and a terrace at the main rooftop and the rooftop of the penthouse; and installing new decorative ironwork railings and gates and stone curbs at the areaway and decorative ironwork railings at the stoop all with a black finish; work at the East 78th Street façade, including replacing nine (9) multi-light double-hung wood windows and French doors in kind, with a dark brown painted finish, at the 2nd, 3rd and 4th floors; removing the existing altered inset panels and installing new marble panel insets between the 2nd and 3rd floors; removing the existing altered parapet and constructing a new limestone cornice and balustrade to match the original stonework; restoring the existing decorative

Page 1
Issued: 02/2/17
DOCKET #: 197134

ironwork grilles and re-installing them on the new metal and glass doors and window to be replaced in kind at the 1st floor, and restoring the existing decorative ironwork balcony railings at the 2nd floor, and repainting black to match existing; cleaning brick and stone masonry and repointing at loose or missing mortar joints as required to match the historic masonry; replacing the existing wall-mounted light fixtures at both sides of the primary entrance with new custom fixtures with a dark finish; and interior alterations, including excavation at the sub-cellar level, reconstruction of floor structures at select locations, and miscellaneous interior alterations building wide; Miscellaneous Amendment 13-0597 (LPC 12-8715) on April 4, 2012 to incorporate modifications to the proposal, including submitting updated DOB filing drawings, including incorporating party wall chimneys at the rear of the rooftop on the elevation and section drawings; adding limestone chimney caps at the partially visible brick bulkheads and chimneys at the front side of the rooftop; eliminating a recessed balcony at the 4th floor at the east lot-line facade; and miscellaneous interior alterations building wide; and revisions and additional work at the rear yard, including eliminating a garden shed structure and excavating additional portions of the rear yard to incorporate a revised below-grade stair well configuration, and re-grading the rear yard and installing planting beds, pavers and a skylight at a higher grade to address site drainage issues and accommodate the revised rear yard plan and access stair configurations; and constructing a masonry wall at the rear lot-line to match the height of the wall at the adjoining lot; Miscellaneous Amendment 15-4735 (LPC 15-2903) on February 27, 2014 to incorporate additional DOB filing drawings for the same scope of work; and Miscellaneous Amendment 17-1749 (LPC 16-5355) on May 19, 2015, expanding the scope of work to include removing and replacing the existing rubble wall at the south end of the west wall in lieu of underpinning; and replacing the underpinning at the east and west party walls with a liner wall; and additional sequence of work documents to support the installation of the new liner wall; modifying the architectural drawings to reflect accurate site survey information; lowering the cellar and sub-cellar floor levels 9" and 18" to accommodate additional structure and maintain usable ceiling heights; increasing the garden wall to 6'-0"; repairing and rebuilding a select area of deteriorated masonry in kind at the 5th floor east party wall; reducing the number of rooftop mechanical units; and incorporating additional DOB filing drawings in support of the modified scope of work.

Subsequently, on January 13, 2017, the Commission received a proposal for an amendment to the work approved under that permit. The proposed amendment consists of changing the architect of record; and expanding and revising the scope of work at the secondary east façade, including omitting the creation of new window openings from the scope of work; at the roof, including installing flat-seam metal in lieu of lead coated copper at the bulkhead roofs; at the rear yard, including modifying the design of the metal stair connecting the 1st floor to the rear yard; and modifying the design of the landscaping and paving; omitting the sub-cellar excavation and construction from the scope of work; and interior alterations at the cellar through 5th floors, as described in a memo, dated January 20, 2014, and as shown in existing conditions photographs and on drawings A-000.02 through A-003.02, A-010.02, A-011.02, A-013.02, A-014.02, A-030.02 through A-032.02, A-100.02 through A-104.02, and DM-100.02 through DM-106.02, dated (revised) December 10, 2016 and prepared by Marc Ackerson, RA.

Accordingly, the Commission reviewed the drawings and finds that that the work will not result in damage to or loss of any significant historic fabric; that the work will not detract from the special architectural or historic character of the building or district; and that the revised scope of work is in keeping with the intent of the original approval. Based on these findings, Certificate of Appropriateness 12-4445 (LPC 12-3560) is hereby amended.

PLEASE NOTE: This permit is contingent upon the Commission's review and approval of samples of mock-ups of new limestone and marble, pointing mortar, areaway ironwork shop drawings, and a light fixture cut sheet, prior to the commencement of work. Please contact Victor Tomanek at vtomanek@lpc.nyc.gov to schedule a site visit once samples are available for review. This permit is also contingent on the understanding

Page 2
Issued: 02/2/17
DOCKET #: 197134

that the work will be performed by hand and when the temperature remains a constant 45 degrees Fahrenheit or above for a 72 hour period from the commencement of the work.

This amendment is issued on the basis of the building and the site conditions described in the application and disclosed during the review process. By accepting this permit, the applicant agrees to notify the Commission if actual building or site conditions vary or if original of historic building fabric is discovered. The Commission reserves the right to amend or revoke this permit, upon written notice to the applicant, in the event that the actual building or site conditions are materially different from those described in the application or during the review process.

All approved drawings are marked approved by the Commission with a perforated seal indicating the date of the approval. The approved work is limited to what is contained in the perforated documents. Other work to this filing must be reviewed and approved separately. The applicant is hereby put on notice that performing or maintaining any work not explicitly authorized by this permit may make the applicant liable for criminal and/or civil penalties, including imprisonment and fines. This letter constitutes the permit amendment; a copy must be prominently displayed at the site while work is in progress. Any additional work or further amendments must be reviewed and approved separately. Please direct inquiries regarding this property to Victor Tomanek at vtomanek@lpc.nyc.gov.

Victor Tomanek

cc: Cory Herrala, LPC Director of Technical Affairs, Sustainability and Resiliency

- approval seal
- 2011 initial set
- 2012 amendment
- 2017 amendment

Page 3
Issued: 02/2/17
DOCKET #: 197134

LPC Amendment Letter
02/02/2017

116 E 78 St
New York, NY 10075

9/16/2024 LPC Presentation

Removing the original sub-cellar and subterranean levels below the courtyard

plainspace
architecture and design dpc

139 fulton st, ste 810
new york, ny 10038
phone 646 882 2933
plainspaceinc.com

Landmarks Preservation Commission Presentation

**116 E 78th St Townhouse
New York, NY 10075**

September 16, 2024

Thank you!

116 E 78 St
New York, NY 10075

9/16/2024 LPC Presentation

plainspace
architecture and design dpc

139 fulton st, ste 810
new york, ny 10038
phone 646 882 2933
plainspaceinc.com