



Pre-Construction Photo



Current Condition Photo

**NYC LANDMARKS
PRESERVATION COMMISSION PRESENTATION**

Treadwell Farm Historic District
210 East 62nd Street
New York, NY 10065

31 May 2024

arctangent architecture + design pllc
115 east 34th street unit 1379
new york, ny 10156 usa
212 689-2688 tel
www.arctangent.com

STREET FACADE RESTORATION

(No change proposed from original approval.)

2nd Ave



3rd Ave



Street Context View @ East 62nd Street

210 E 62 St

LPC.01 | 210 East 62nd Street, New York, NY

31 May 2024

arctangent architecture + design pllc
115 east 34th street unit 1379
new york, ny 10156
www.arctangent.com

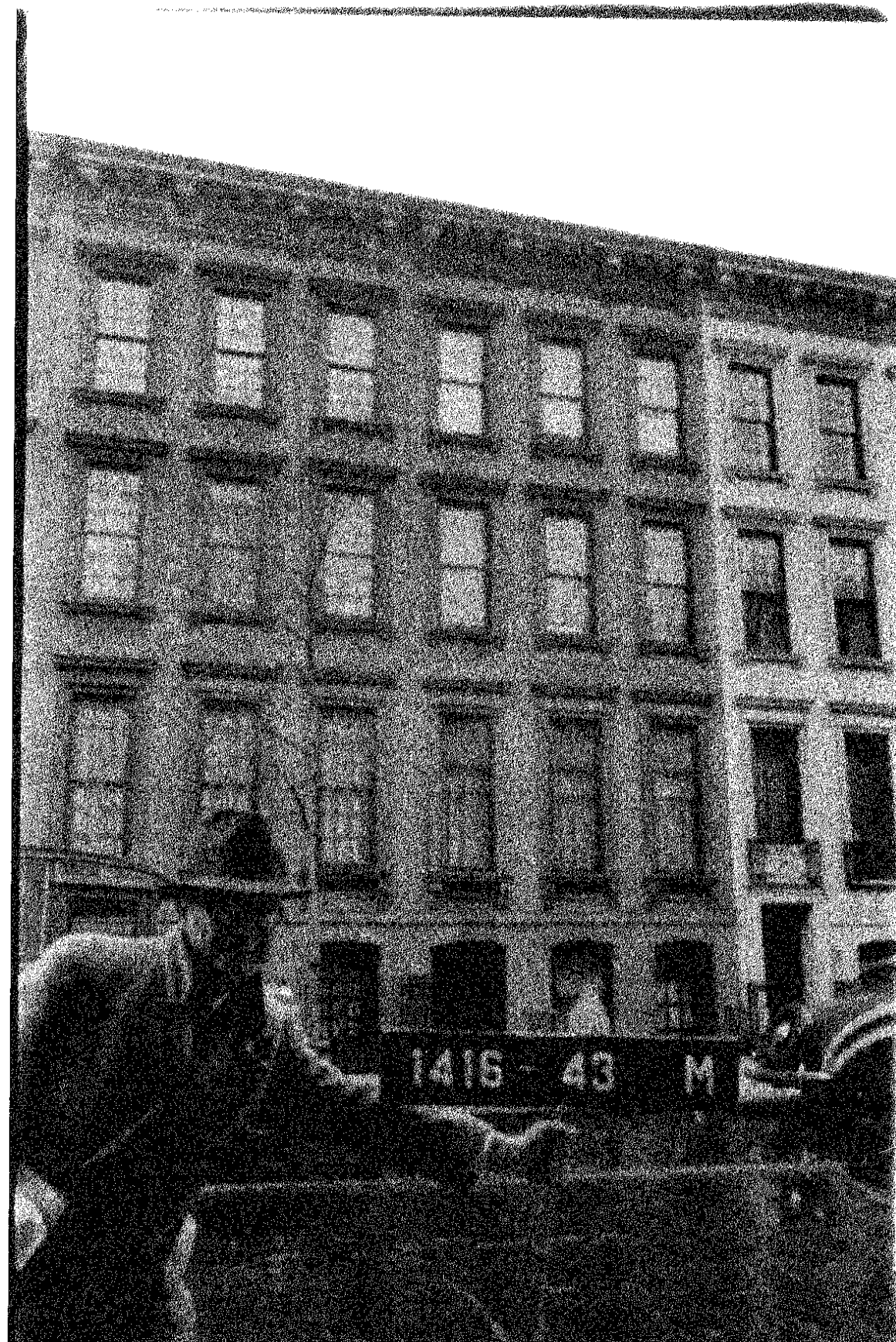

1939 Tax Photo



Pre-Construction Street Facade

LPC.02 | 210 East 62nd Street, New York, NY

31 May 2024

arctangent architecture + design pllc
 115 east 34th street unit 1379
 new york, ny 10156
www.arctangent.com



Pre-Construction Photograph of Street Facade



As-Built Photograph of Street Facade (with Scratch Coat Applied)



Rendering of Proposed Street Facade (No Change from Original C of A)

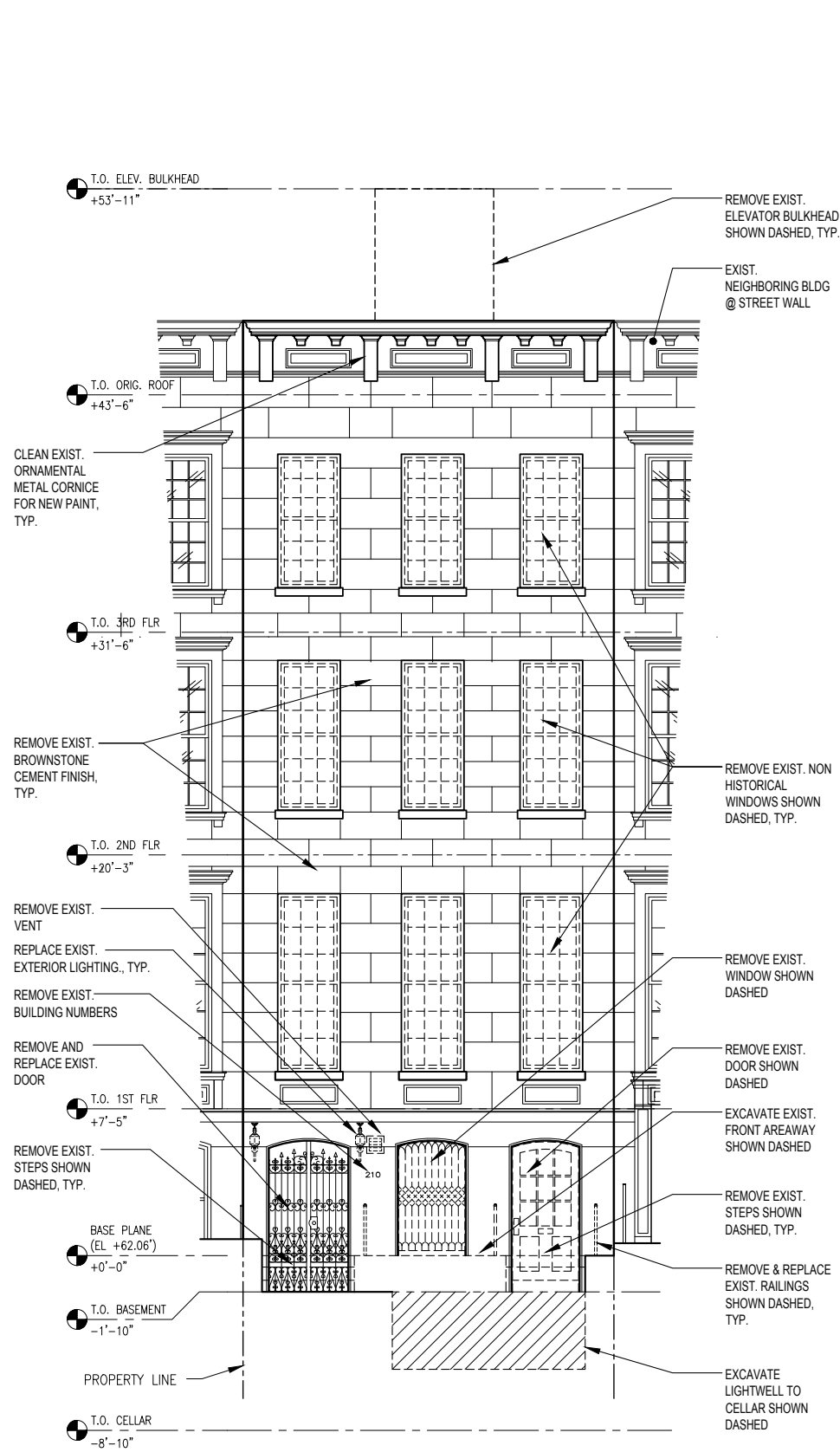

Pre-Construction Street Facade

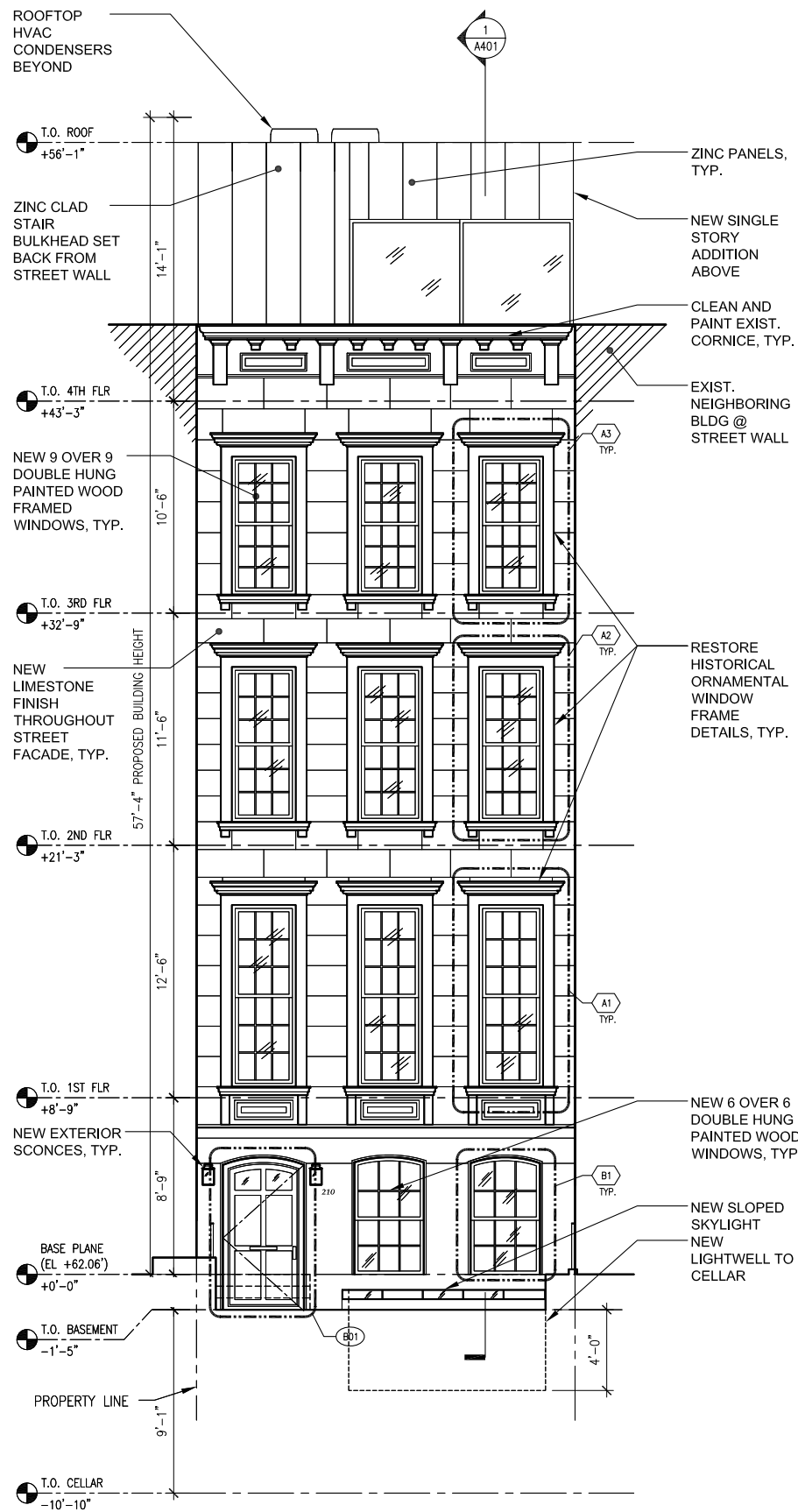

Street Facade as Presented at Public Meeting on 12/6/16

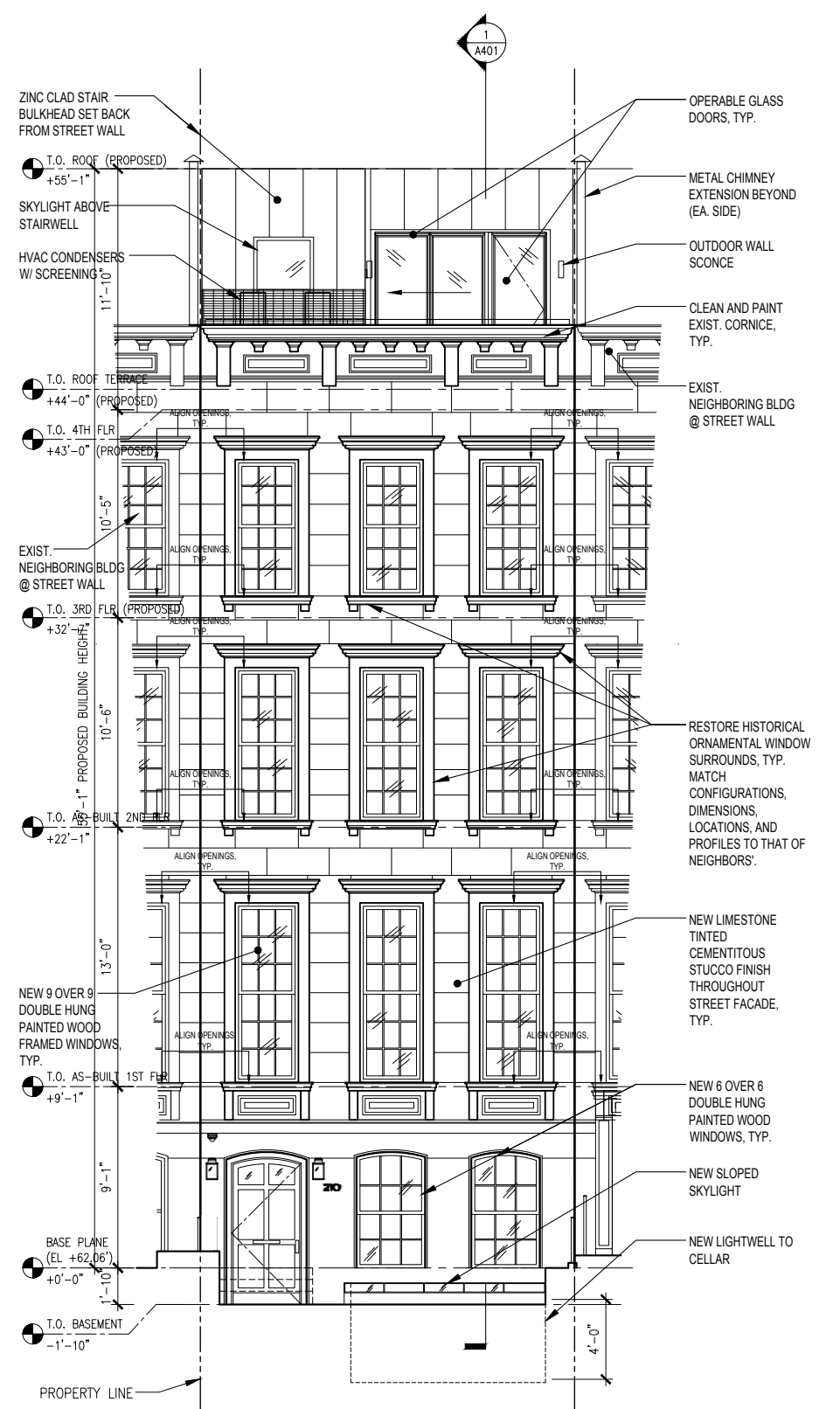

Proposed Street Facade

* Note: Window openings @ street facade floors 1 ~ 3 shall align with those of both neighbors' windows.

31 May 2024

arctangent architecture + design pllc
115 east 34th street unit 1379
new york, ny 10156
www.arctangent.com



Details of Pre-Construction Conditions @ Street Facade



Example of Neighboring Excavated Areaway & Details Shown for Context

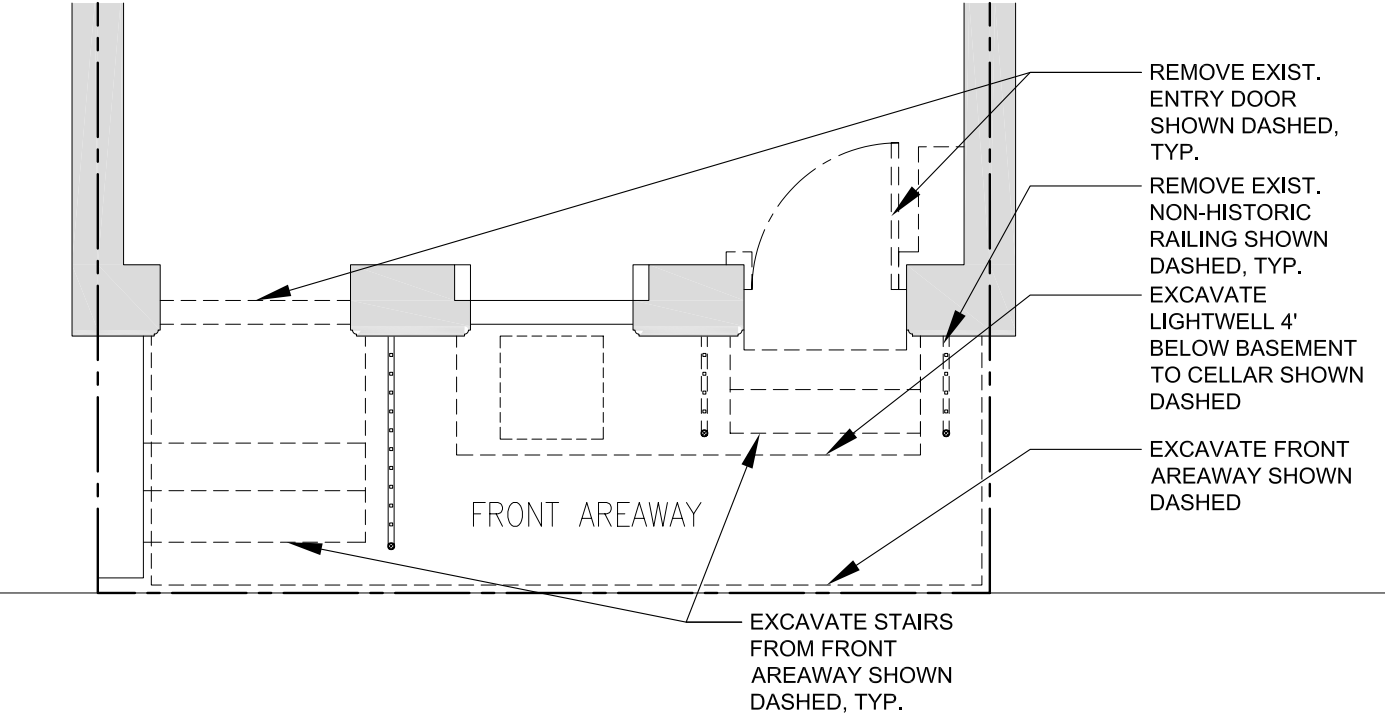

Existing Front Areaway Plan

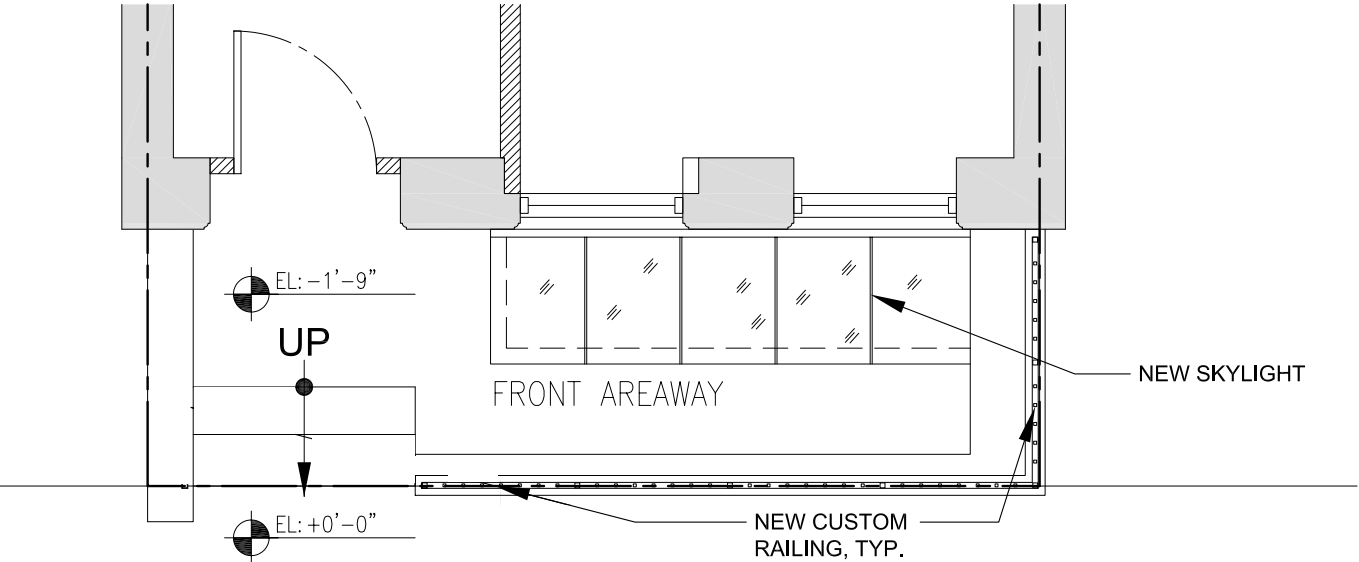

Proposed Front Areaway Plan (No Change from Original C of A)

31 May 2024



Pre-Construction Photo of Front Areaway



Proposed Front Areaway (No Change from Original C of A)

NEW REAR YARD EXTENSION

(No changes in massing proposed from the original approval. Design of rear facade has been updated.)



Pre-Construction View of Rear Yard



Original Bay Window @ Rear Yard (Removed by Previous Owner)



**Pre-Construction
Context Photo of
Rear Yard Facing
North**



Context Photo of Rear Yard Facing South (Opposite of Subject Property)



Pre-Construction View of Rear Yard Cornice



Pre-Construction West Side View of Rear Yard Cornice



Pre-Construction East Side View of Rear Yard Cornice



As-Built Aerial View of Rear Yard



As-Built View of Rear Yard

31 May 2024

arctangent architecture + design pllc
 115 east 34th street unit 1379
 new york, ny 10156
www.arctangent.com

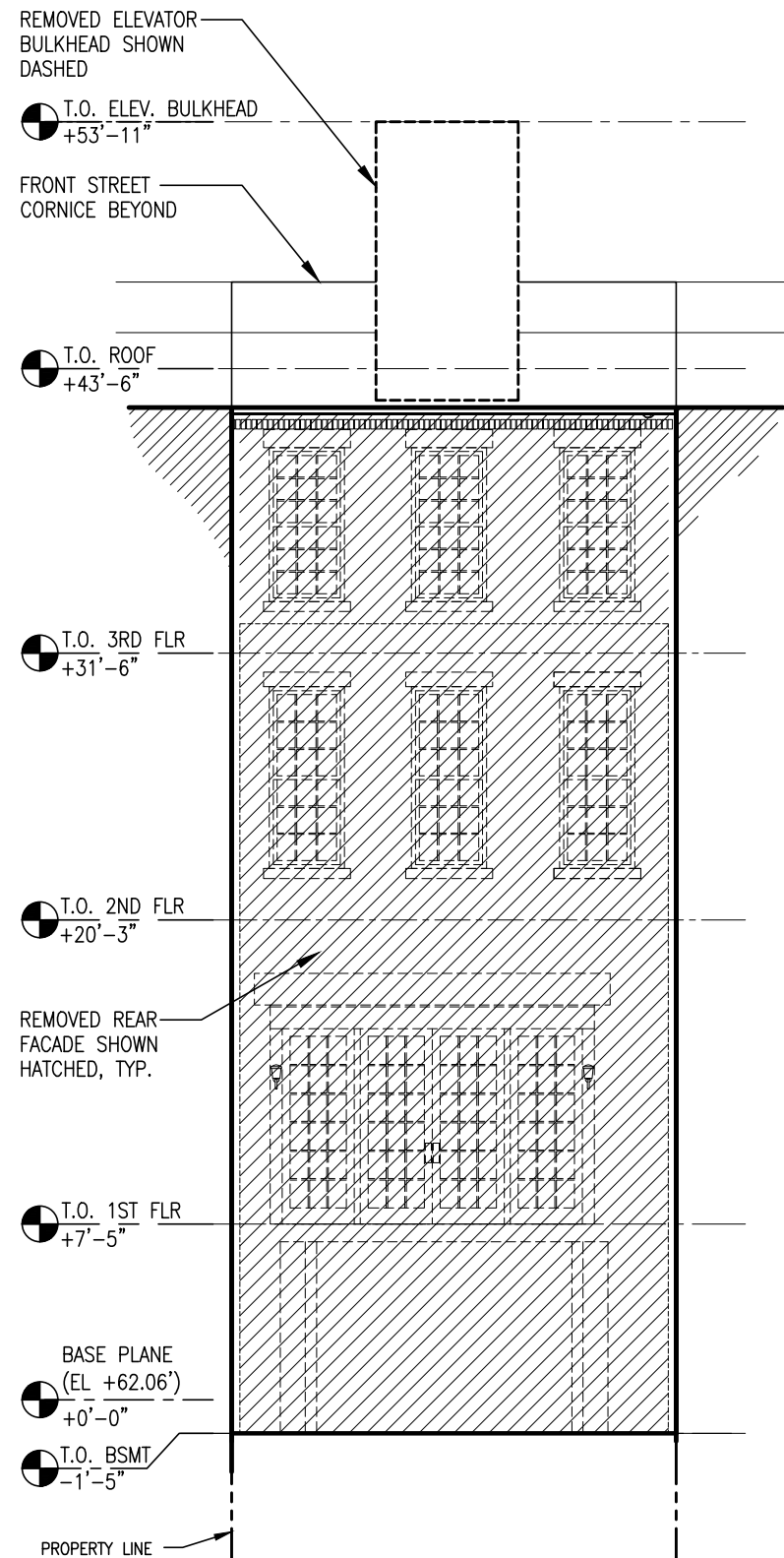

Pre-Construction Rear Elevation

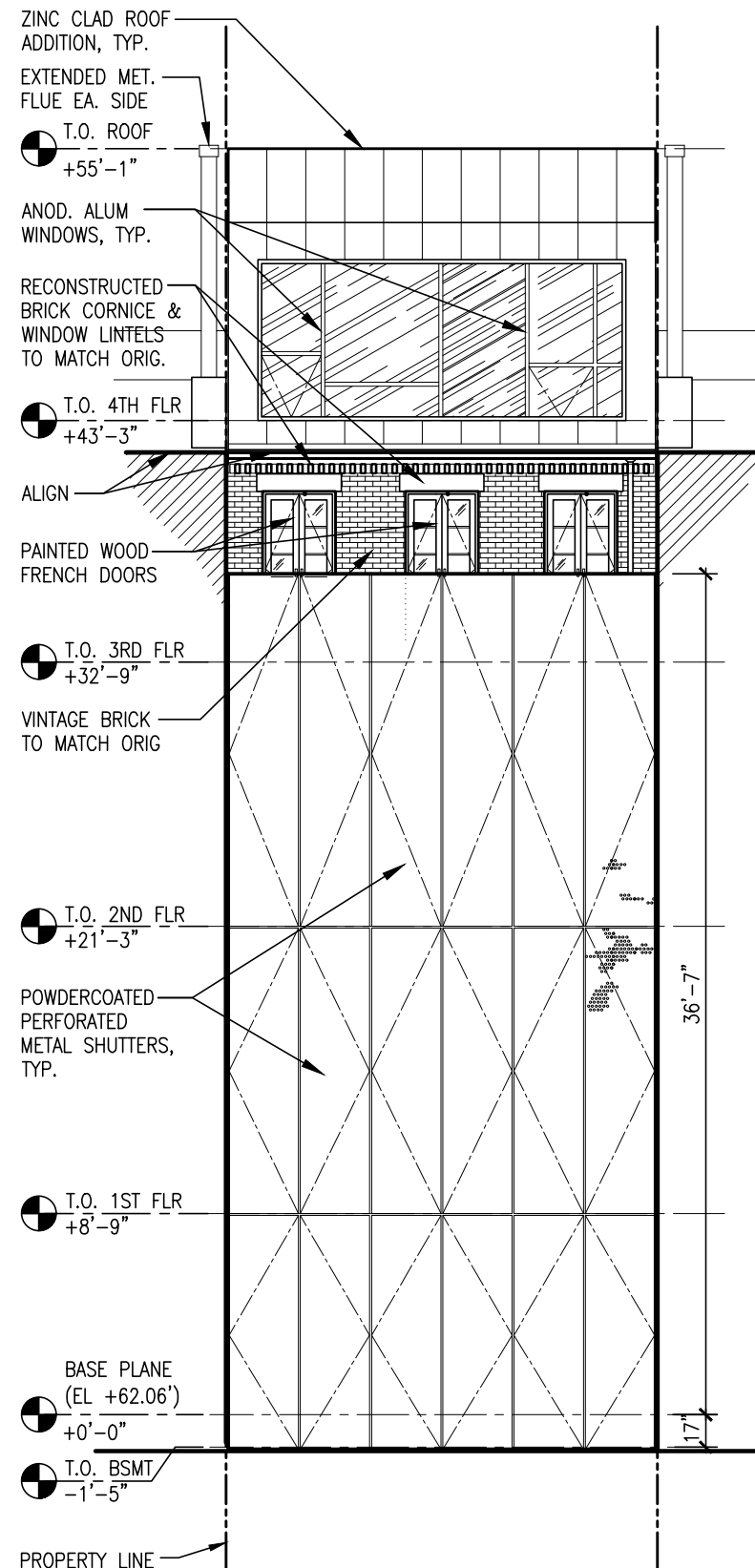

Approved Rear Elevation

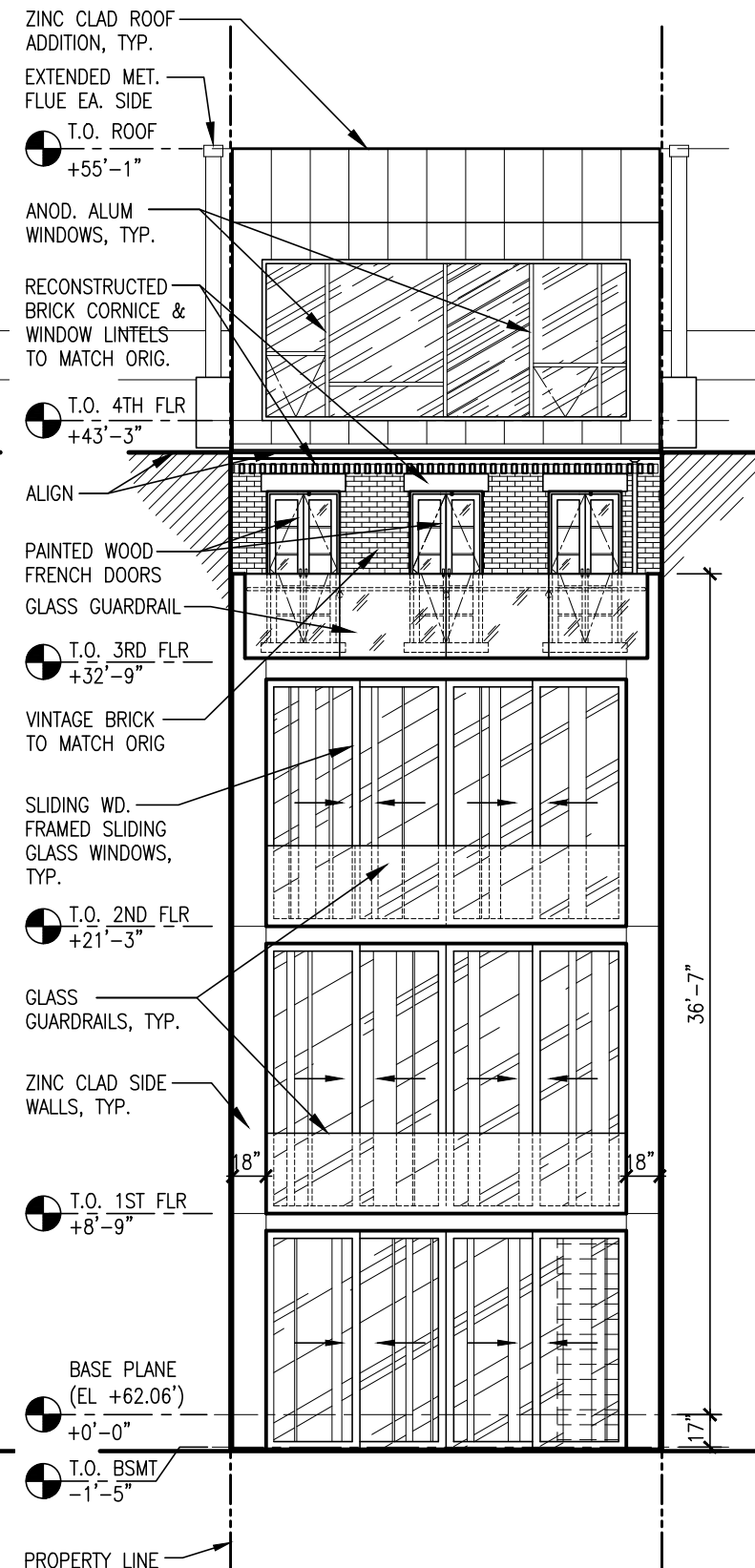

Approved Rear Elevation (Behind Shutters)

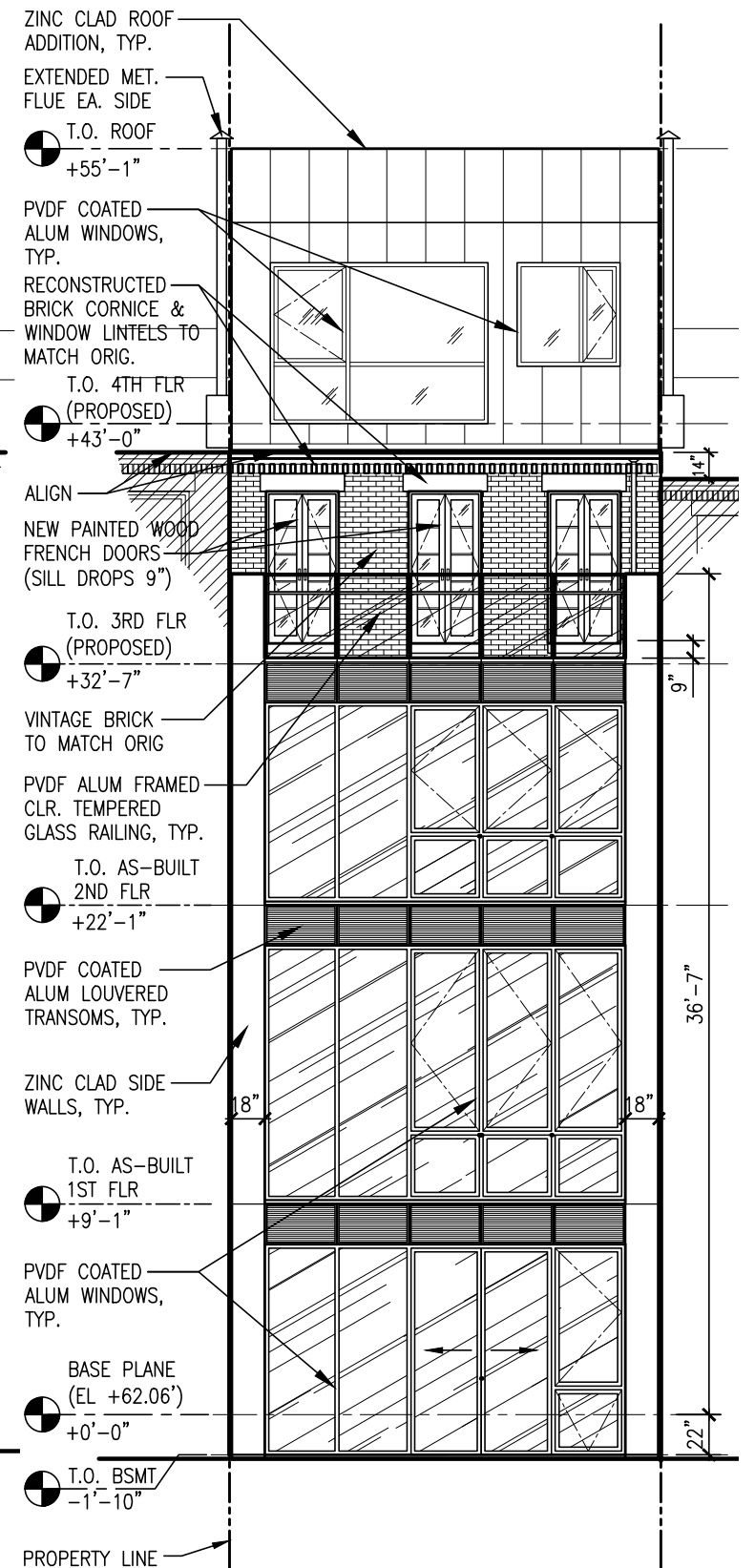

Proposed Rear Elevation

* Note: Rear facade window lintels at 3rd floor shall align with those of west neighbor only.

31 May 2024

arctangent architecture + design pllc
115 east 34th street unit 1379
new york, ny 10156
www.arctangent.com

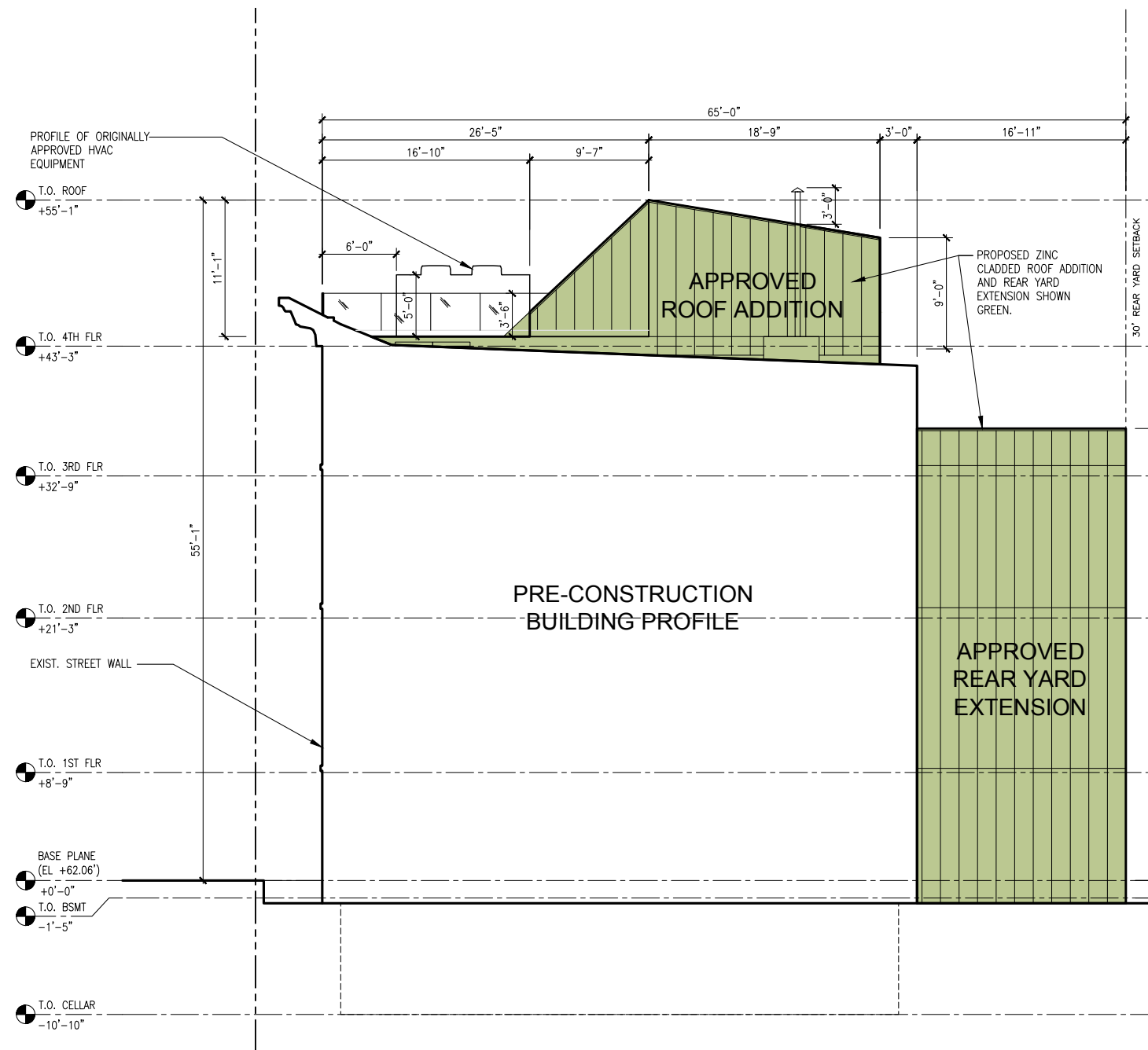

Approved Building Profile

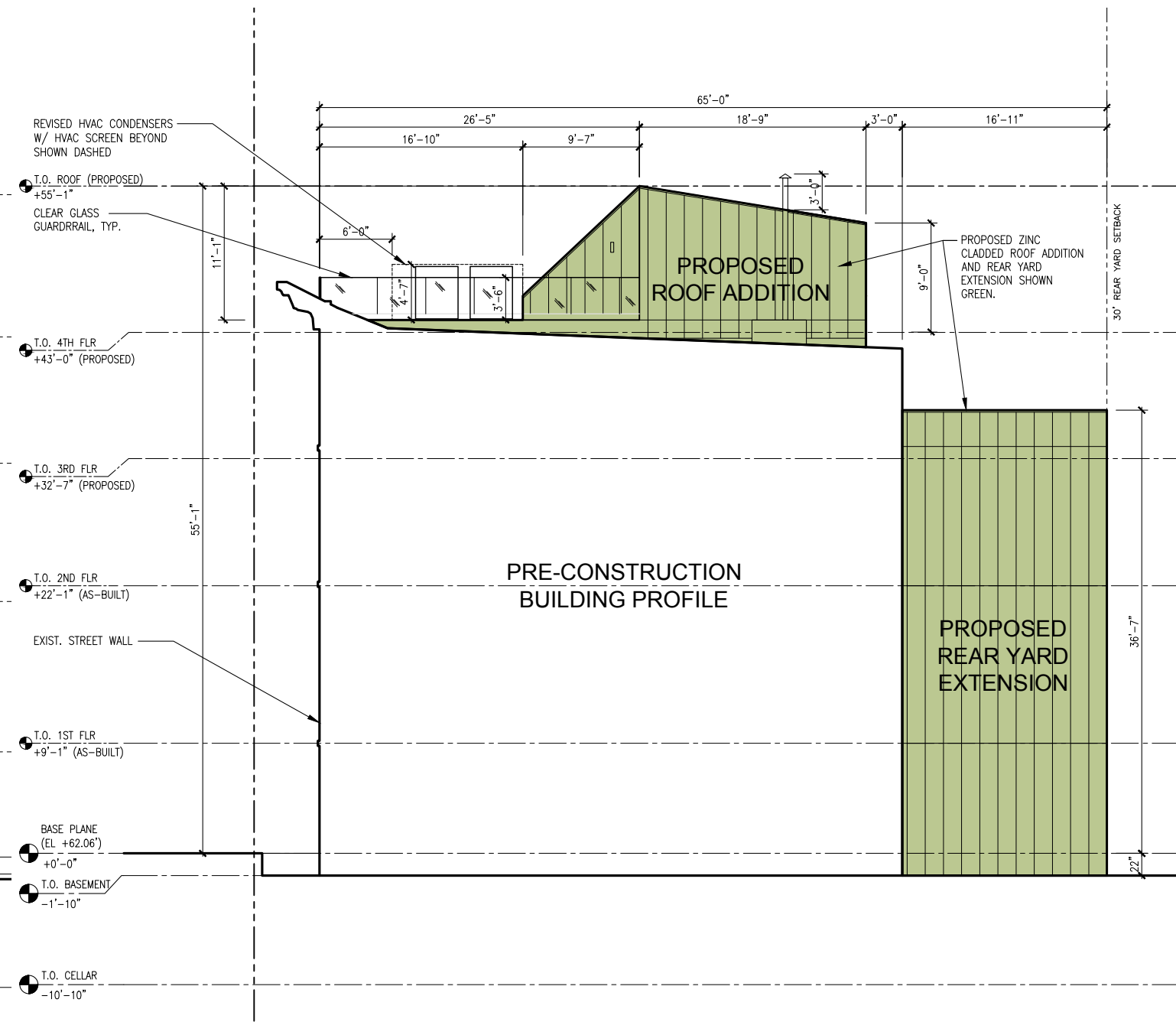

Proposed Building Profile

31 May 2024

arctangent architecture + design pllc
 115 east 34th street unit 1379
 new york, ny 10156
 www.arctangent.com



12 East 68th Street



240 East 61st Street

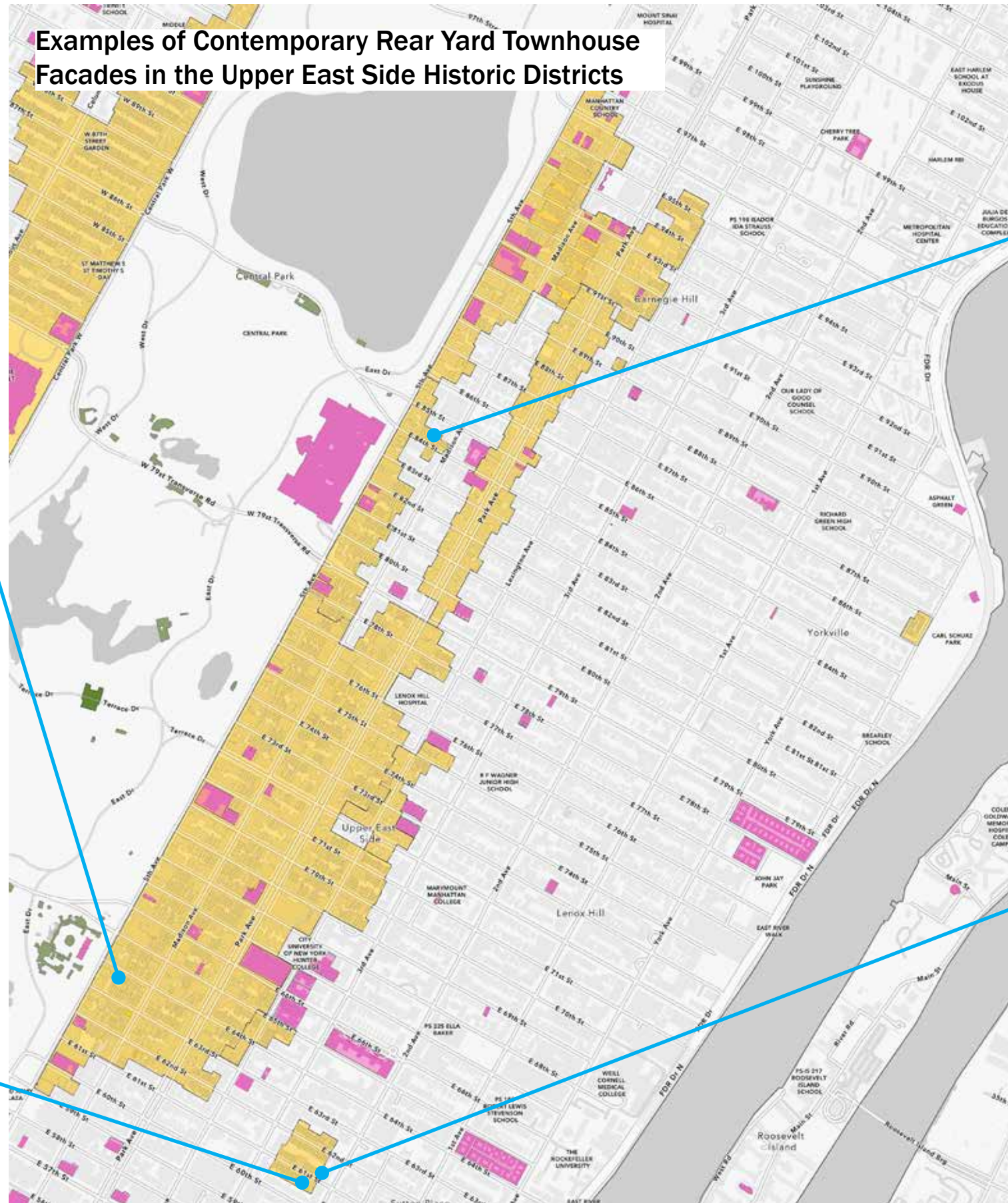

Examples of Contemporary Rear Yard Townhouse Facades in the Upper East Side Historic Districts

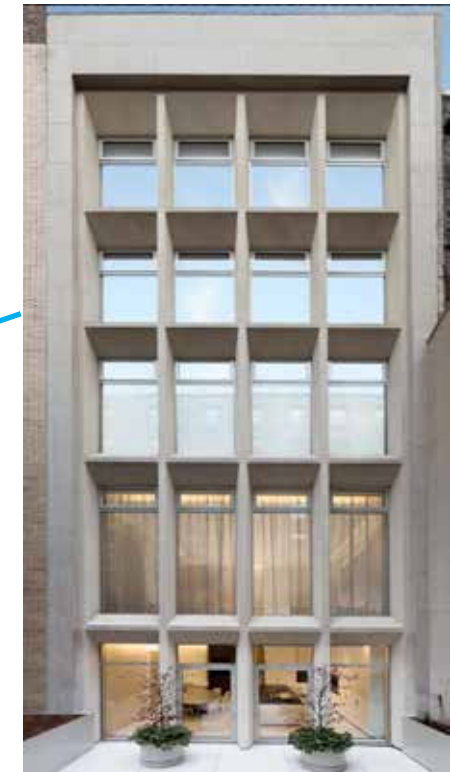

9 East 84th Street



251 East 61st Street



Rendering of Proposed Rear Yard Extension (Close-up view showing materiality.)

31 May 2024

LPC.16 | 210 East 62nd Street, New York, NY

arctangent architecture + design pllc
115 east 34th street unit 1379
new york, ny 10156
www.arctangent.com

NEW ROOF ADDITION

(Minor changes in massing proposed from the original approval. Non-conforming as-built roof addition and 3rd ~ 4th floor joists to be removed and rebuilt at new lower positions.)

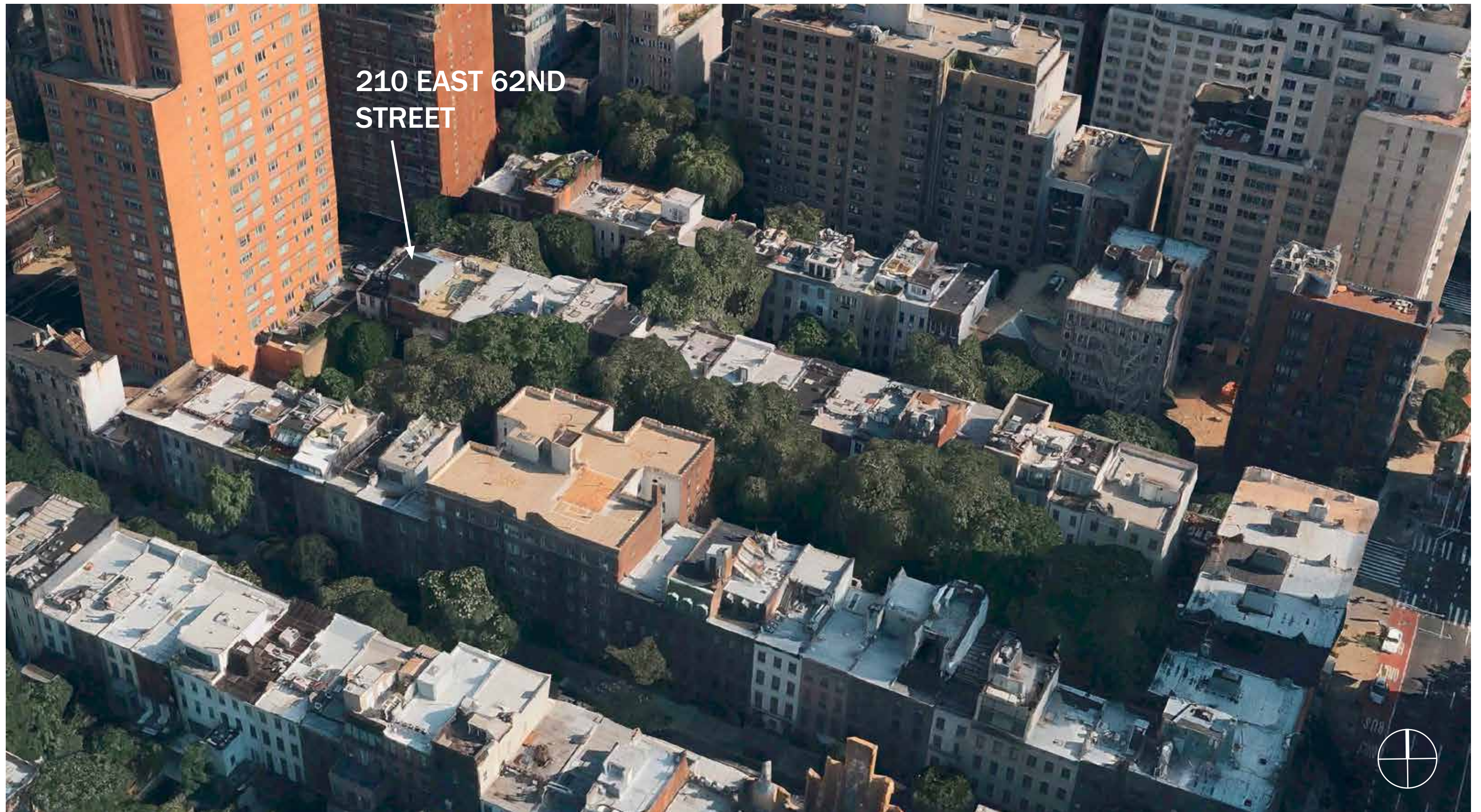

Aerial Block View



Photomontage View of As-Built Roof Addition from East Side (to be removed.)



Yellow dashed lines showing top of future glass guardrail.

Yellow lines showing profile of future roof addition.

Photomontage View of As-Built Roof Addition from West Side (to be removed)



Frontal View of As-Built Roof Addition (to be removed.)



Rear View of As-Built Roof Addition (to be removed.)

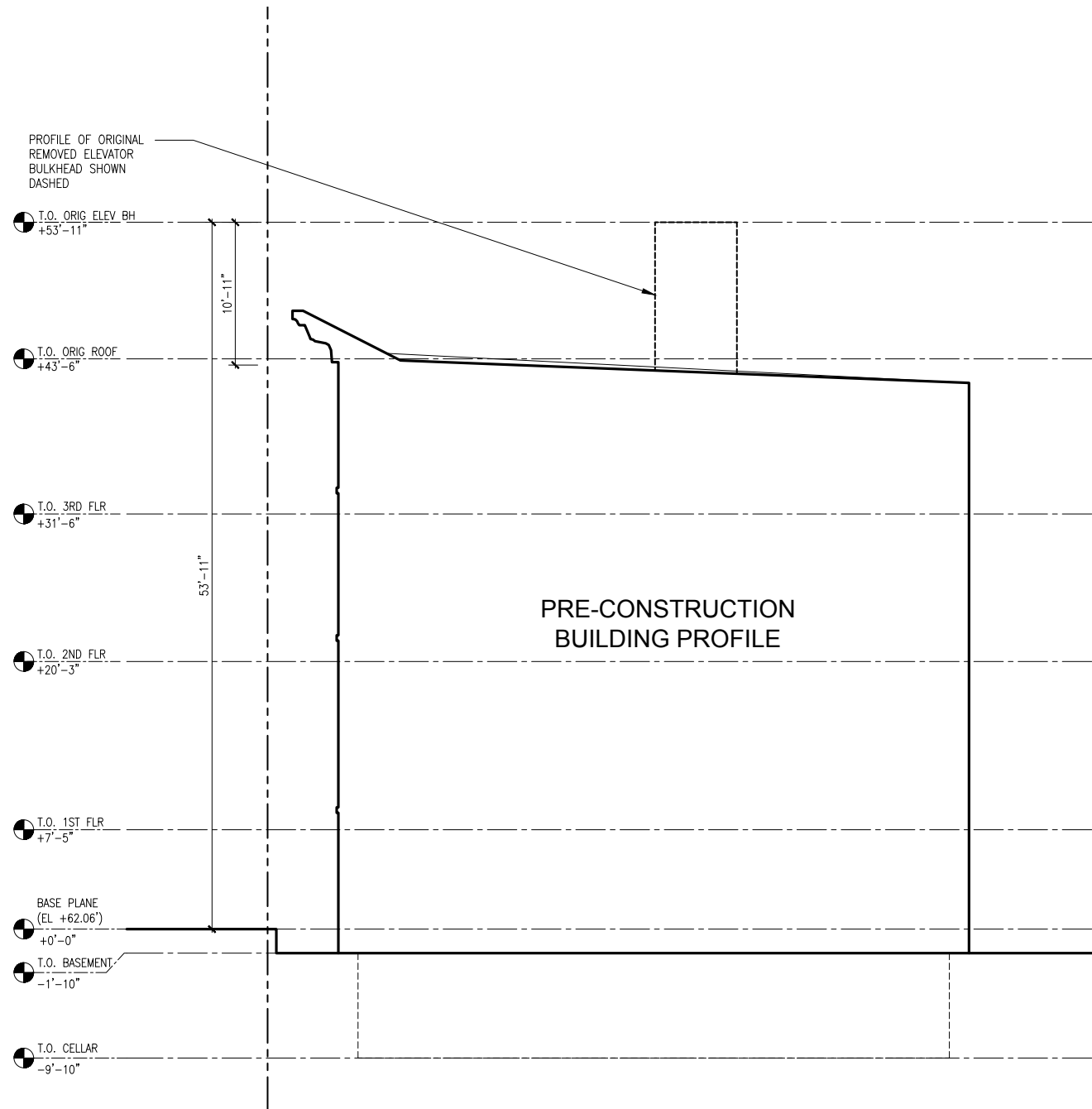

Pre-Construction Building Profile

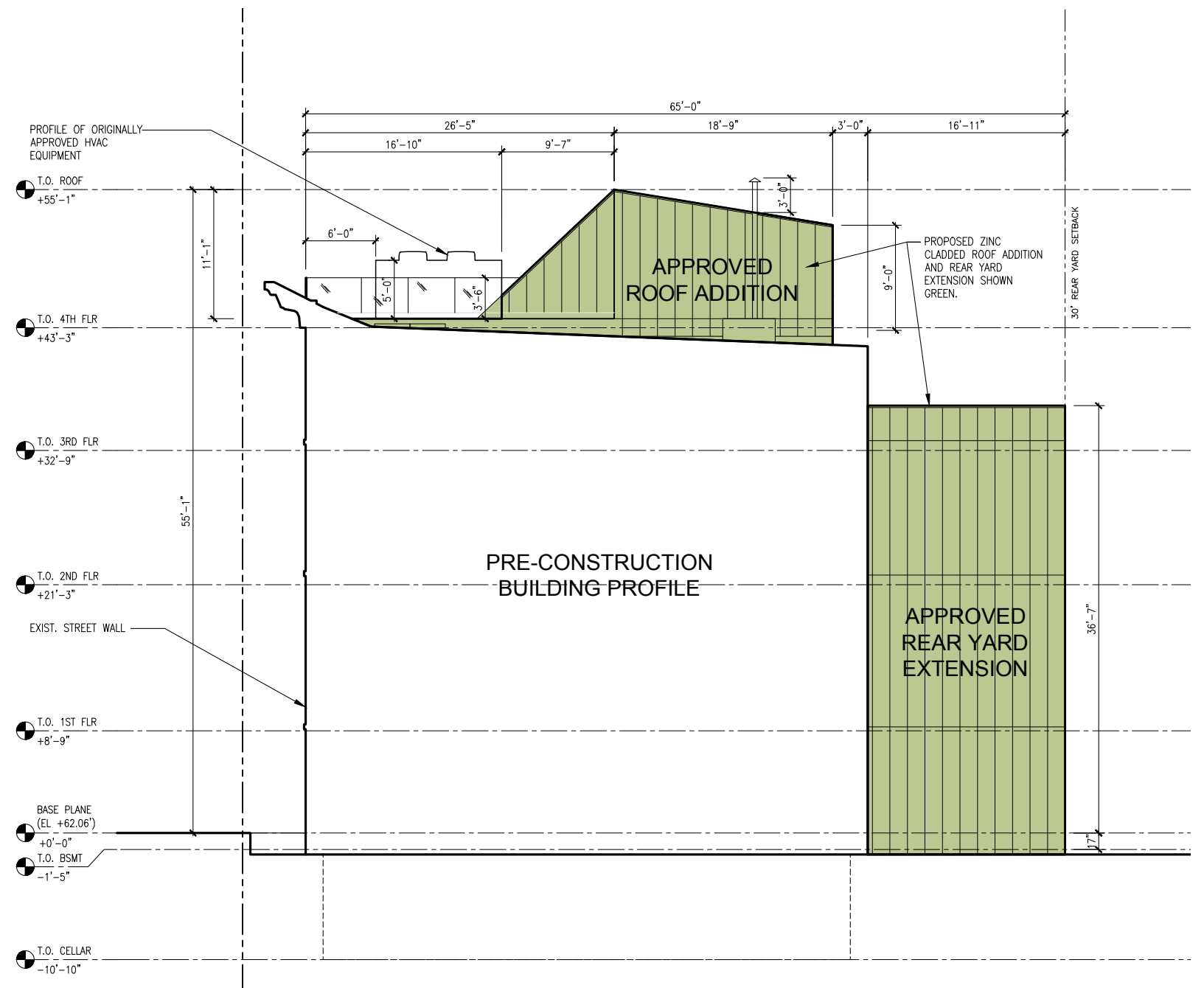

Approved Building Profile

31 May 2024

arctangent architecture + design pllc
115 east 34th street unit 1379
new york, ny 10156
www.arctangent.com

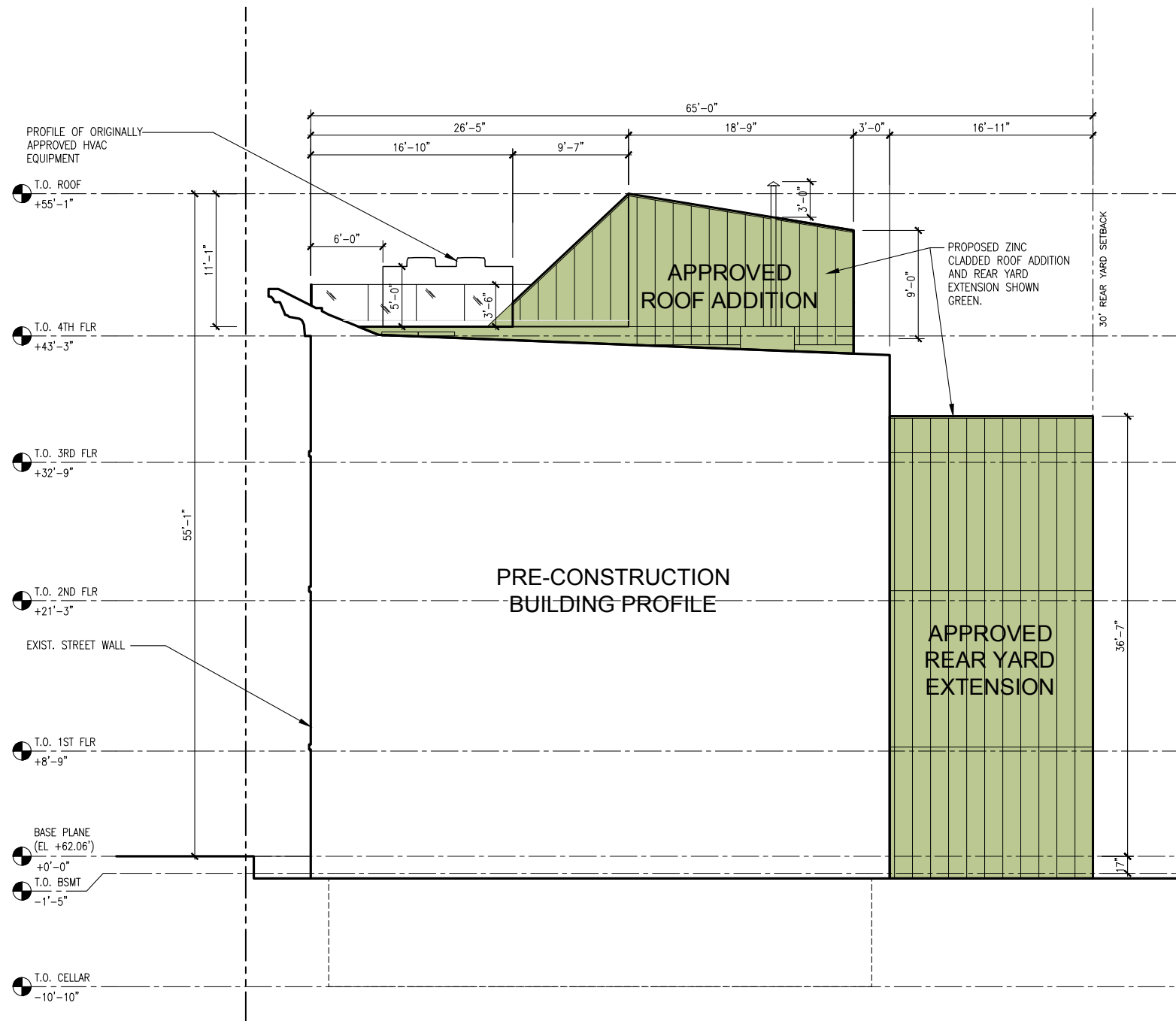

Approved Building Profile

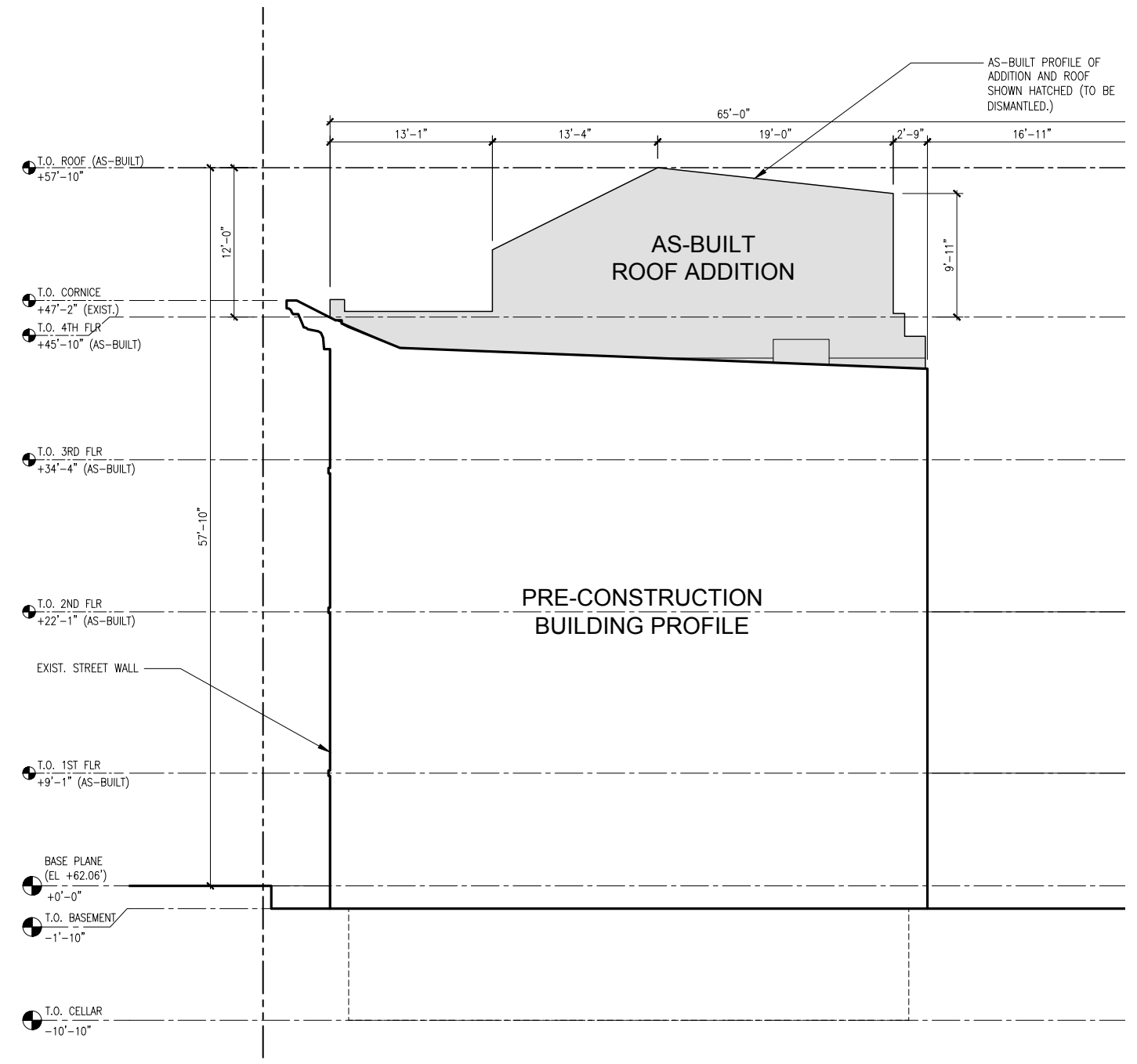

As-Built Building Profile

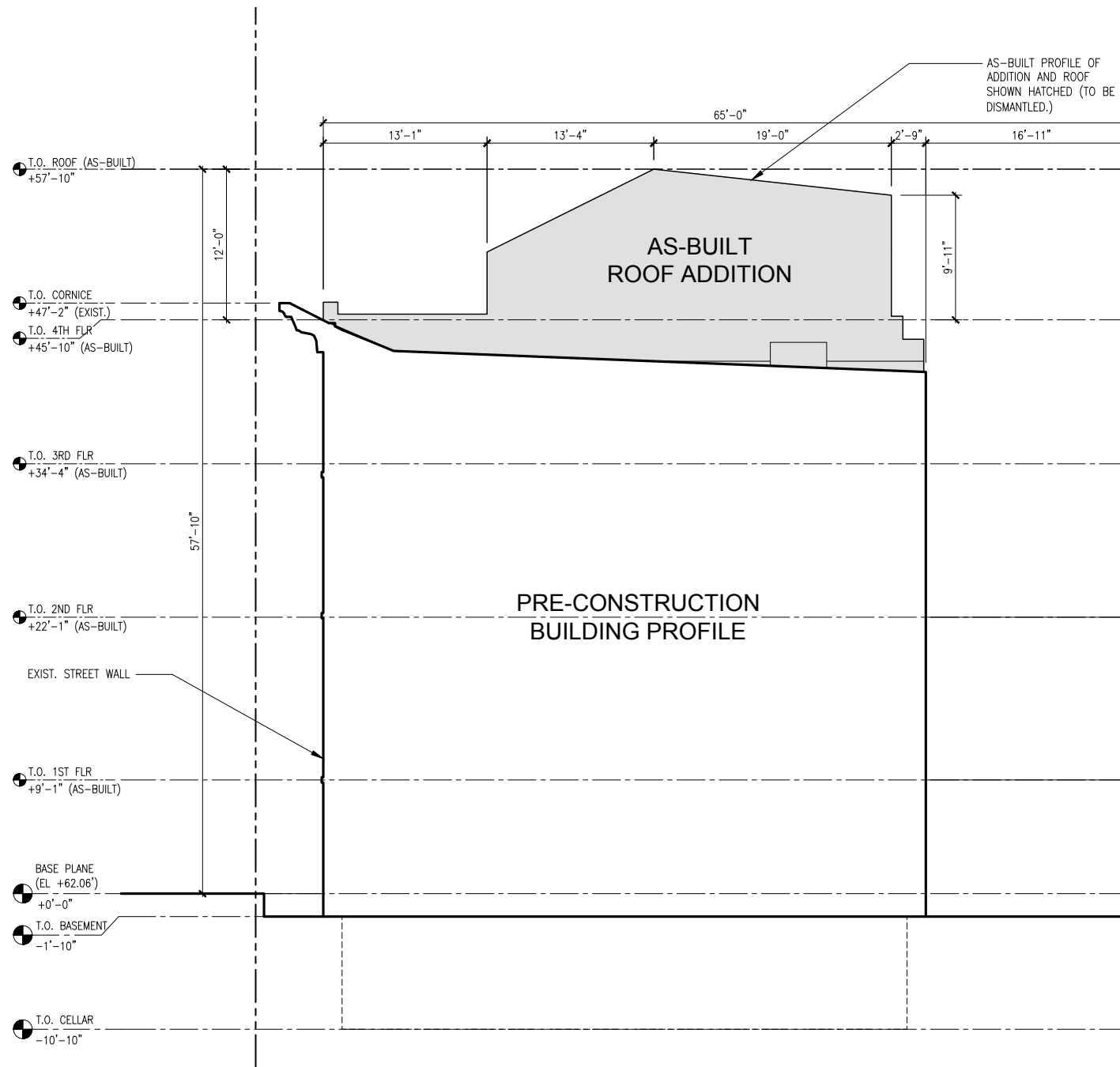

As-Built Building Profile

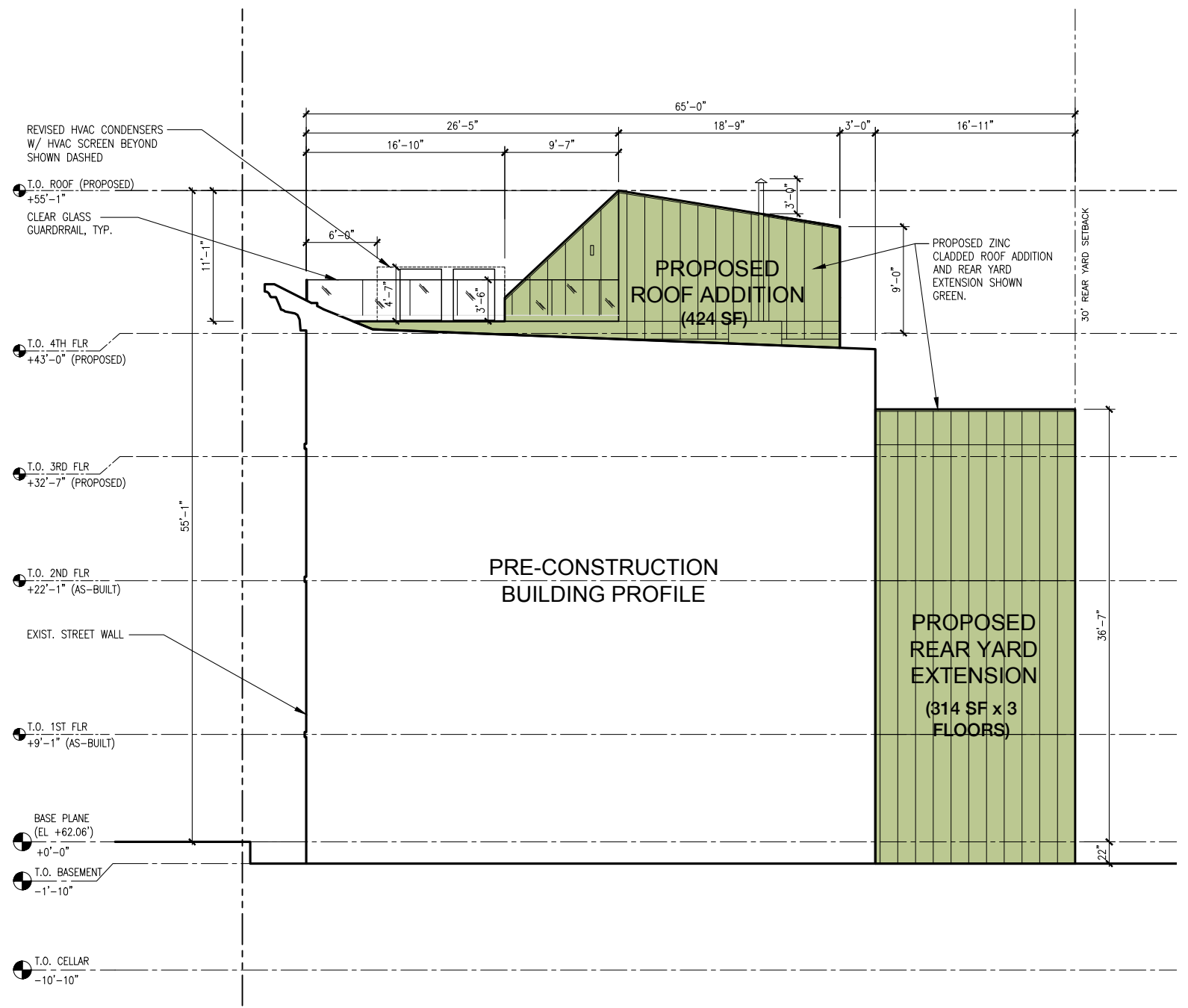

Proposed Building Profile

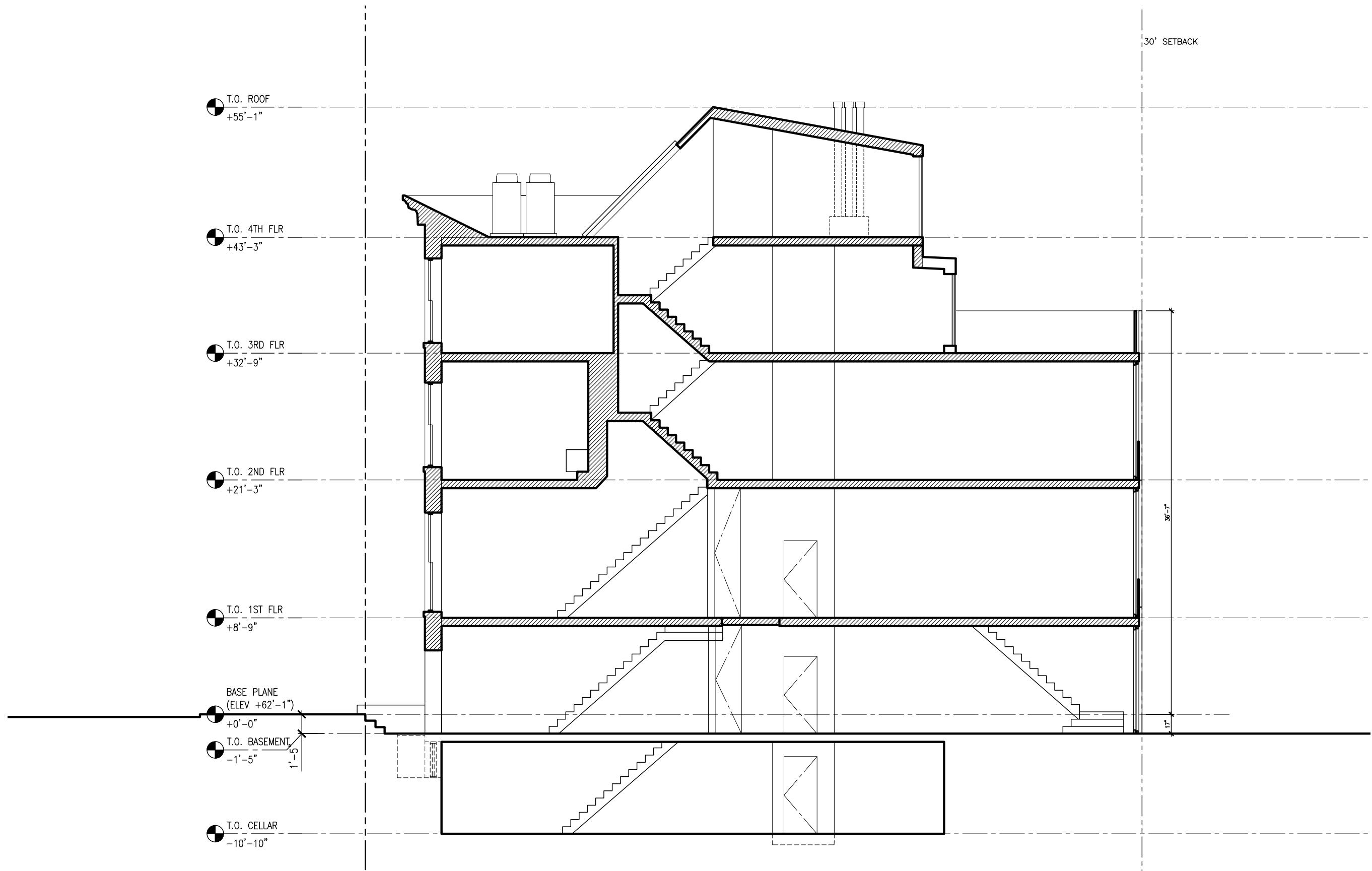

Originally Approved Building Section

LPC.25 | 210 East 62nd Street, New York, NY

31 May 2024

arctangent architecture + design pllc
115 east 34th street unit 1379
new york, ny 10156
www.arctangent.com

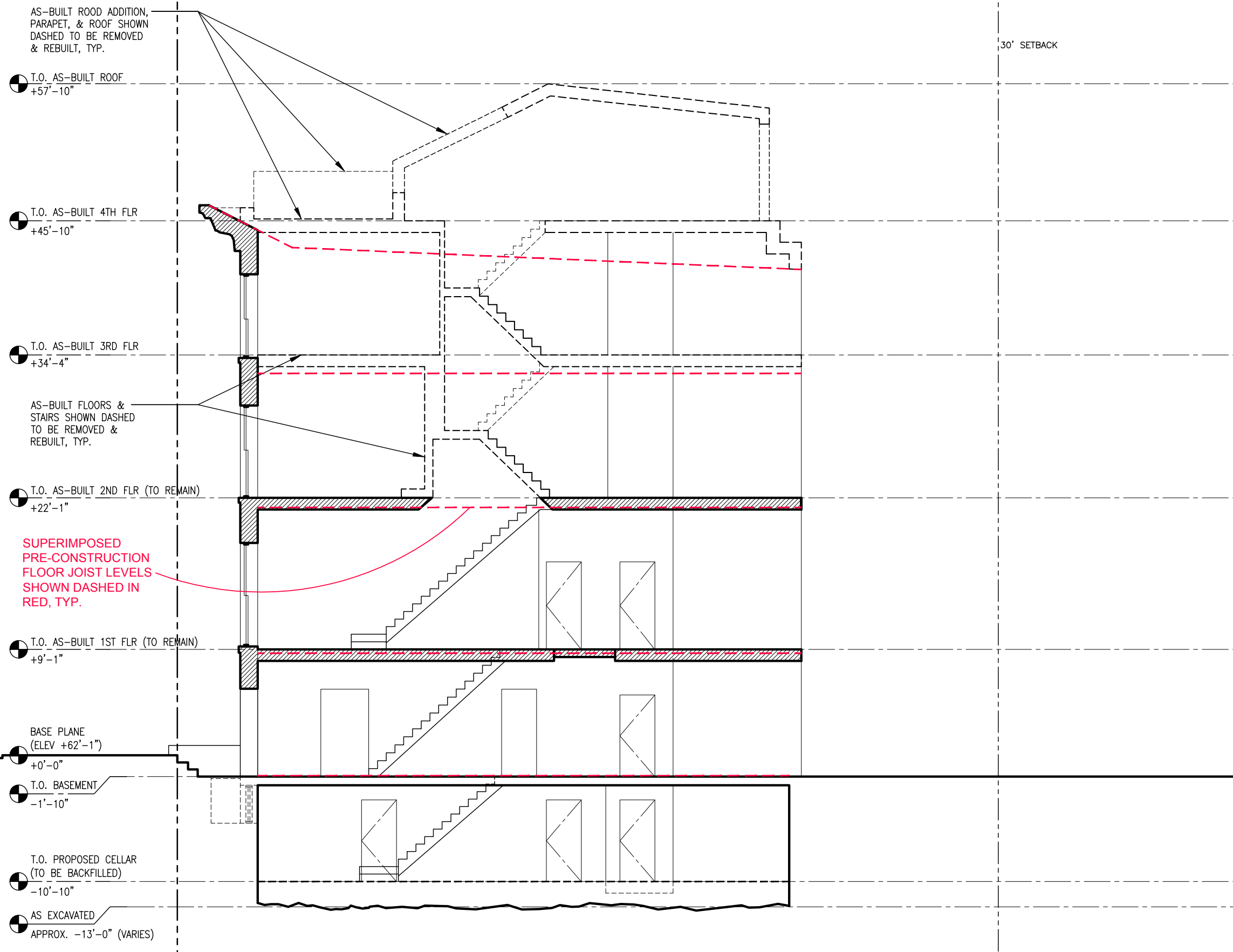

As-Built Building Section

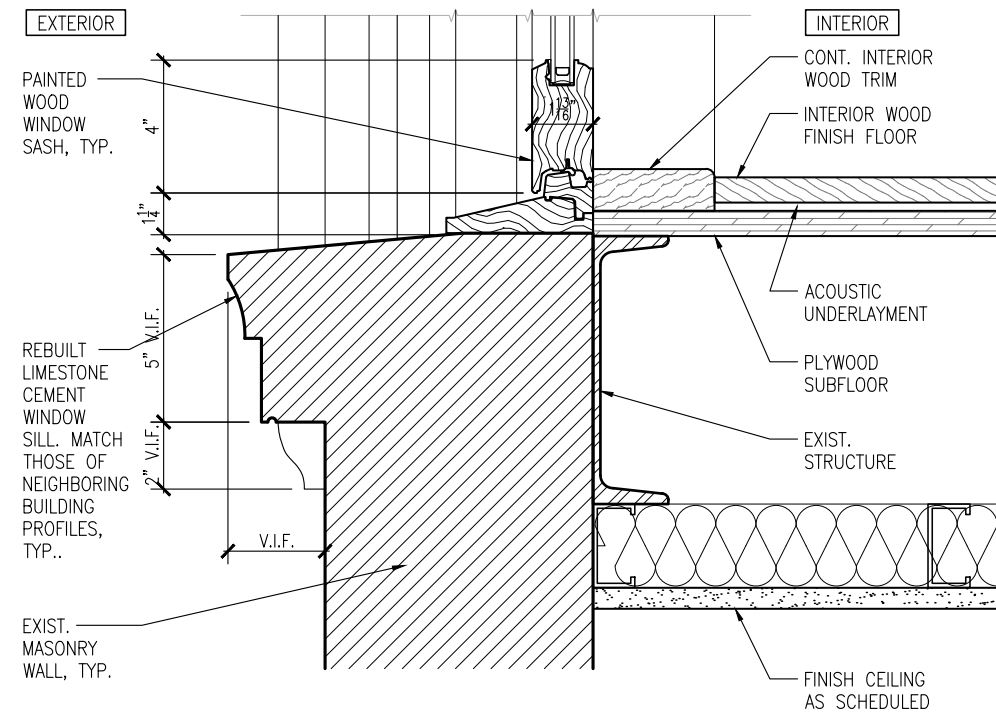

Sill Detail 'A'

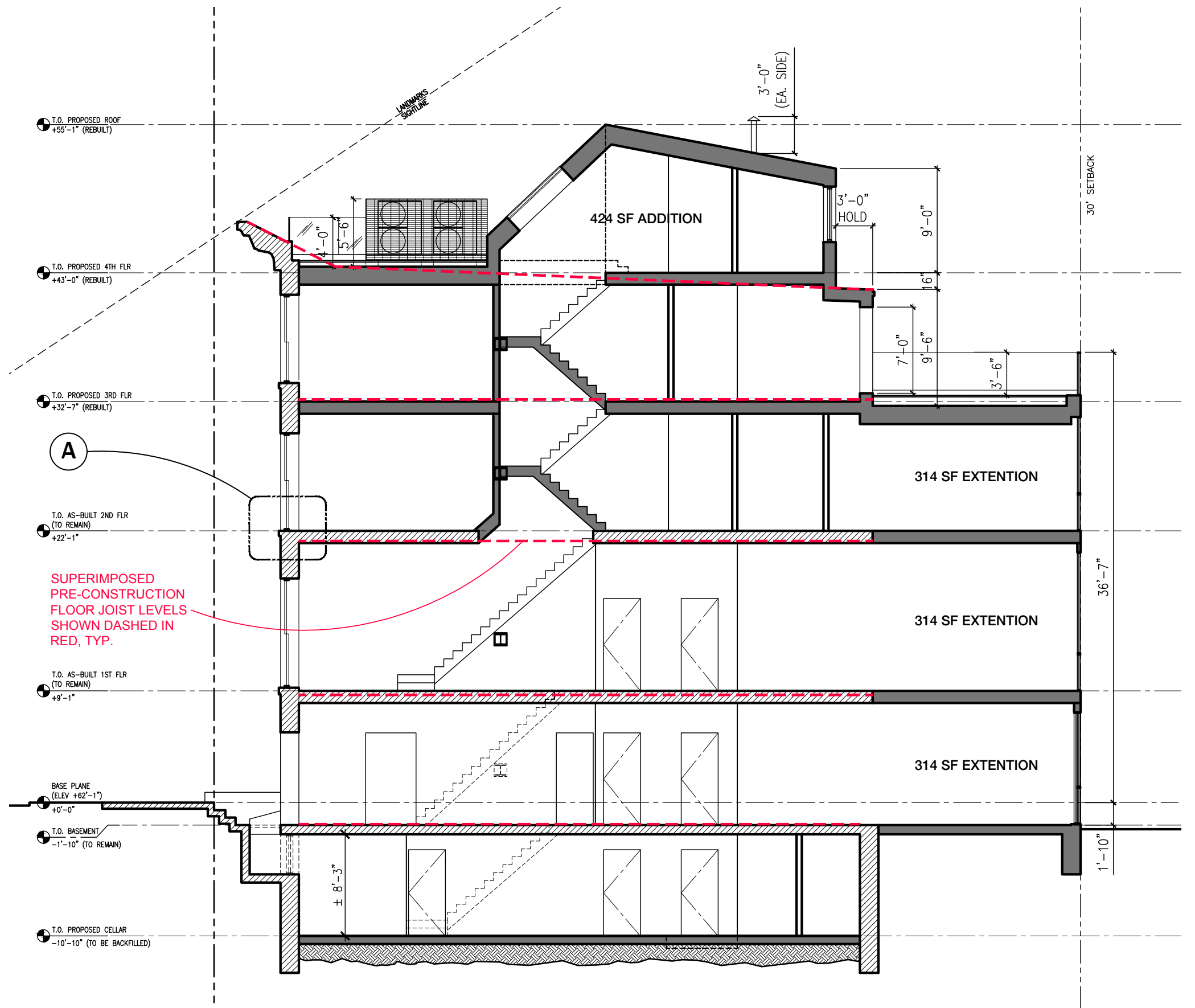

Proposed Building Section

31 May 2024

- Rear Yard Extension
- Roof Projections / Additions
- Roof Mounted HVAC Condensers

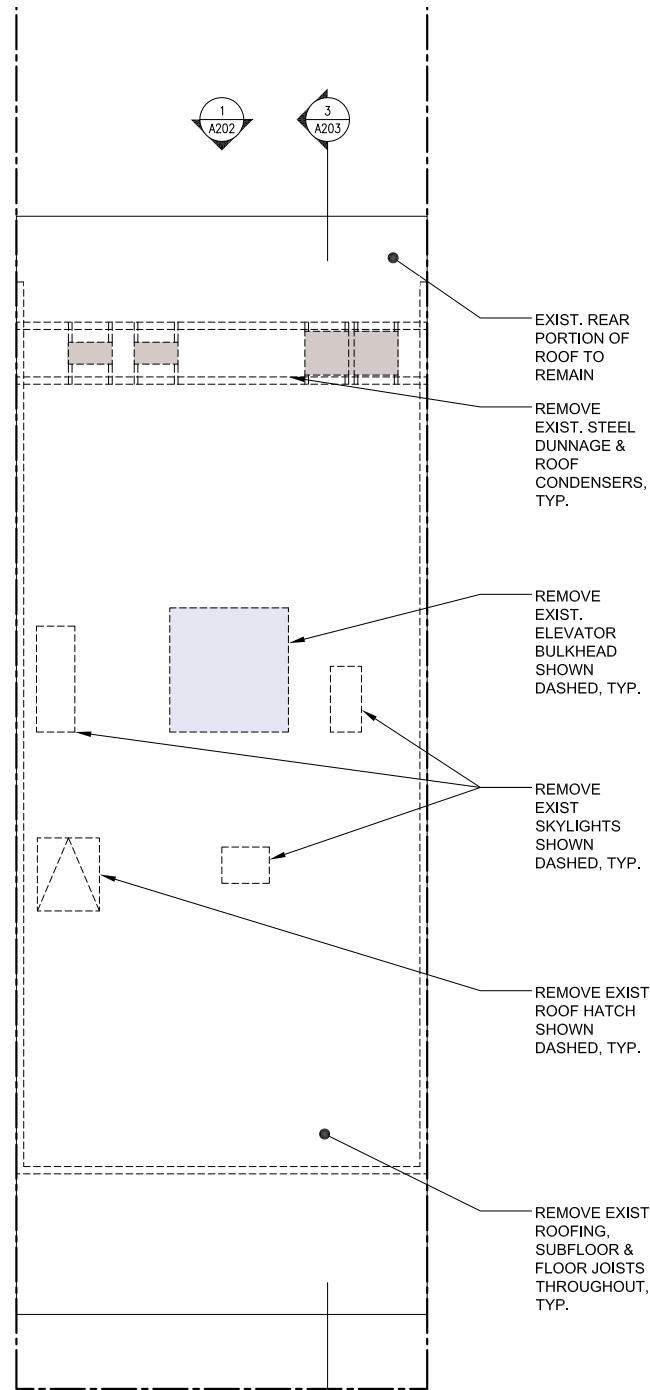

Pre-Construction Roof Plan

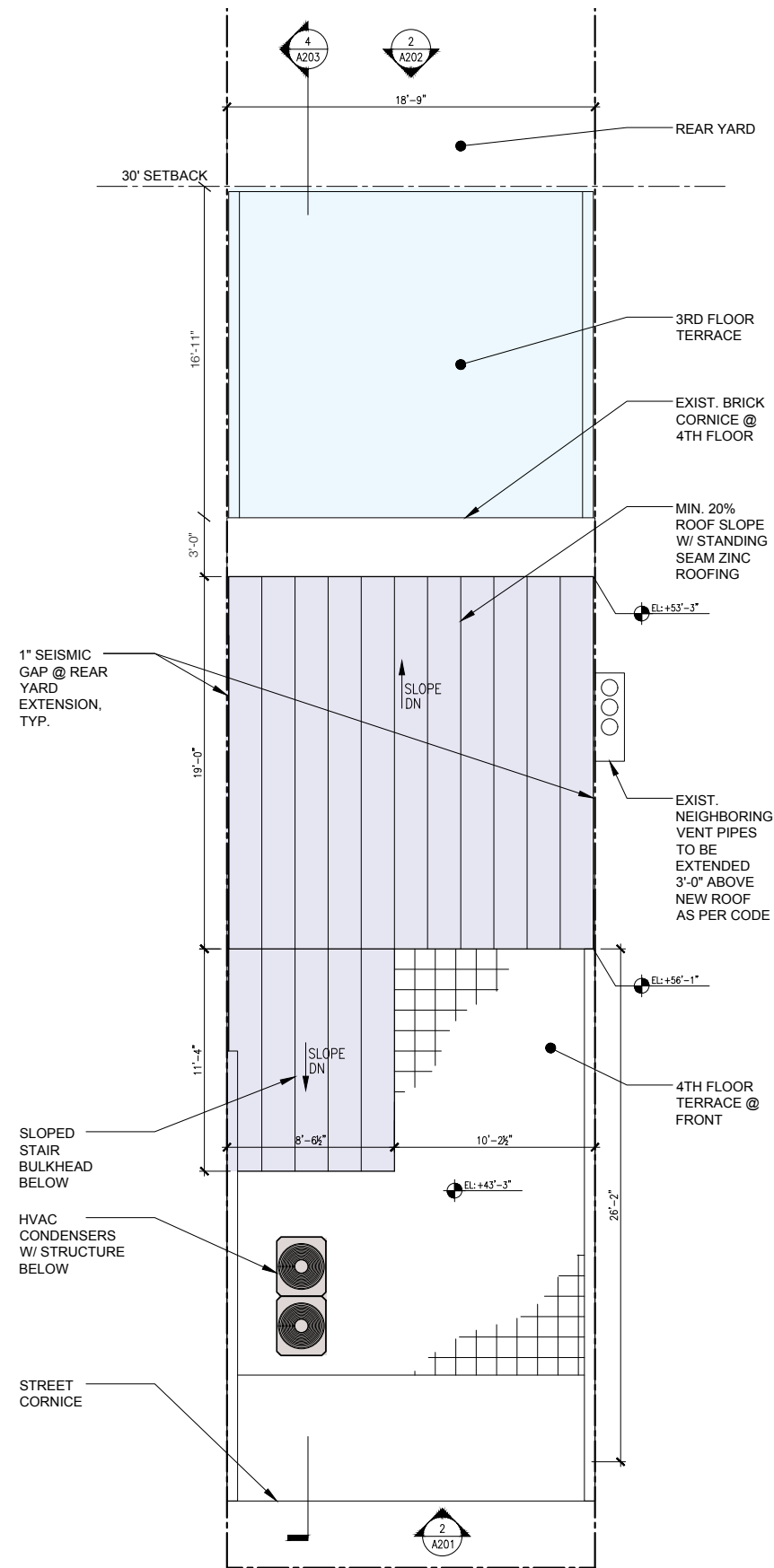

Approved Roof Plan

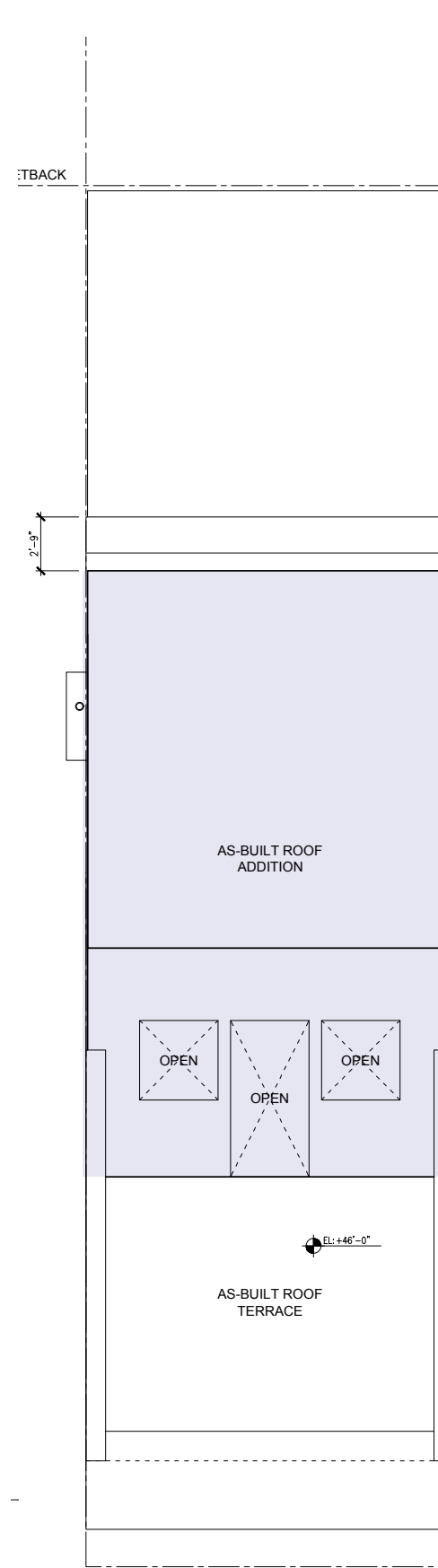

As-Built Roof Plan
(To Be Removed)

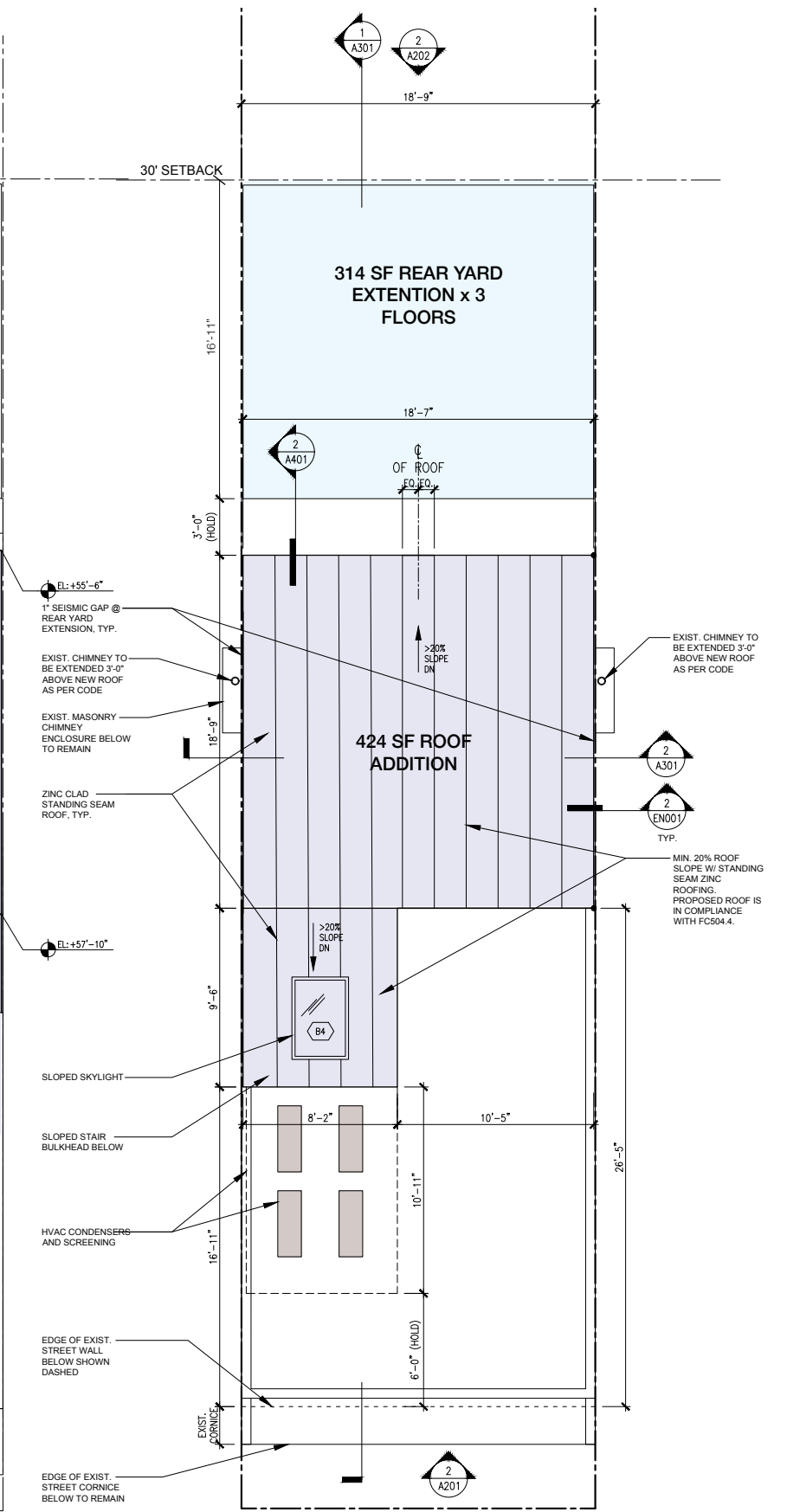

Proposed Roof Plan

31 May 2024

arctangent architecture + design pllc
115 east 34th street unit 1379
new york, ny 10156
www.arctangent.com

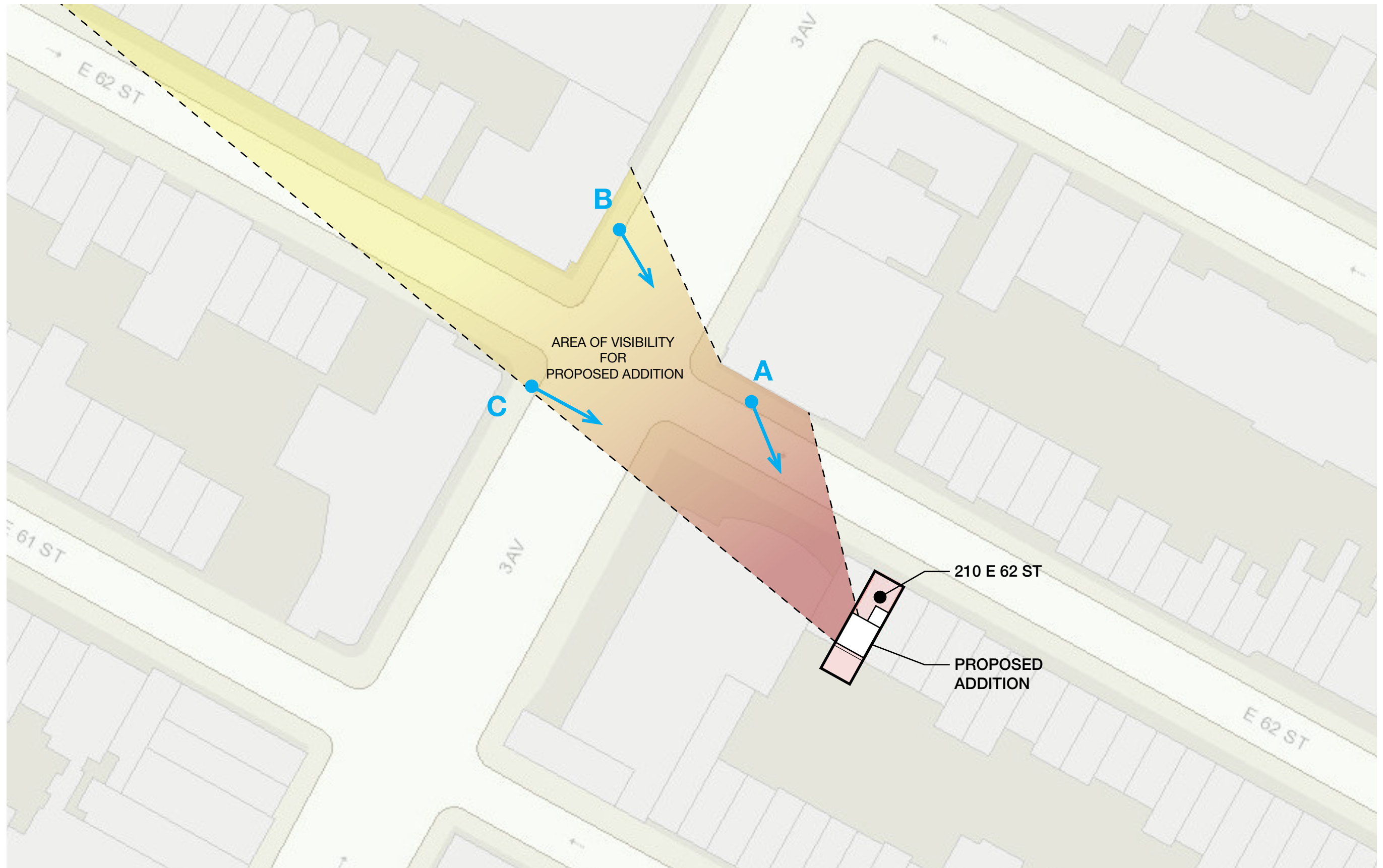

Area of Visibility for Proposed Roof Addition

31 May 2024



Rendering of Addition as Presented at Public Meeting on 12/6/16.



As-Built Conditions (Roof Addition to be Demolished.)



Rendering of Proposed Roof Addition

LPC.30 | 210 East 62nd Street, New York, NY

VIEWS 'A'

31 May 2024

arctangent architecture + design pllc
115 east 34th street unit 1379
new york, ny 10156
www.arctangent.com



View of As-Built Conditions from NW on 3rd Avenue



View of Proposed Roof Addition from NW on 3rd Avenue

VIEWS ‘B’



View of As-Built Conditions from West on 3rd Avenue



View of Proposed Roof Addition from West on 3rd Avenue

VIEWS ‘C’

APPENDIX A

ORIGINAL LPC PRESENTATION



**NYC LANDMARKS
PRESERVATION COMMISSION PRESENTATION**

Treadwell Farm Historic District
210 East 62nd Street
New York, NY 10065

01 December 2016

arctangent architecture + design pllc

55 broad street 18th floor
new york, ny 10004 usa
212 689-2688 tel
www.arctangent.com



Treadwell Farm Historic District

LPC.02

210 East 62nd Street, New York, NY

01 December 2016

arctangent architecture + design pllc

55 broad street 18th floor

new york, ny 10004

212.689.2688

www.arctangent.com



2nd Ave



3rd Ave

Street Context View @ East 62nd Street

210 E 62 St

LPC.04 | 210 East 62nd Street, New York, NY

01 December 2016

arctangent architecture + design pllc
55 broad street 18th floor
new york, ny 10004
212.689.2688
www.arctangent.com

Design Revisions (Since Initial Hearing)

- Street facade now incorporates 9 over 9 historic painted wood frame windows at street facade (instead of 1 over 1) as per LPC staff preservationist's recommendations. The street facade color has also changed from an existing brownstone cement based compound to a limestone color cement based compound. As before, owner intends to engage in a full historic restoration of the street facade, which will improve the overall context of the block from its current state.
- Rear yard extension is reduced by one floor. Rear yard cornice line and top floor of original building facade is now visible. Continuity between cornice line of project building and its neighbors are retained.
- Sliding doors behind rear yard shutters have been changed from aluminum frame to wood frame in order to convey a more residential feel.
- Proposed roof addition is now setback 3 feet behind the original rear yard building face.
- All originally proposed balconies protruding into the rear yard setback have been eliminated from the project.
- Proposed design revisions reduce the overall combined volume of the roof addition and rear yard extension by approximately 21%.

Proposed Plot Plan
(previous)

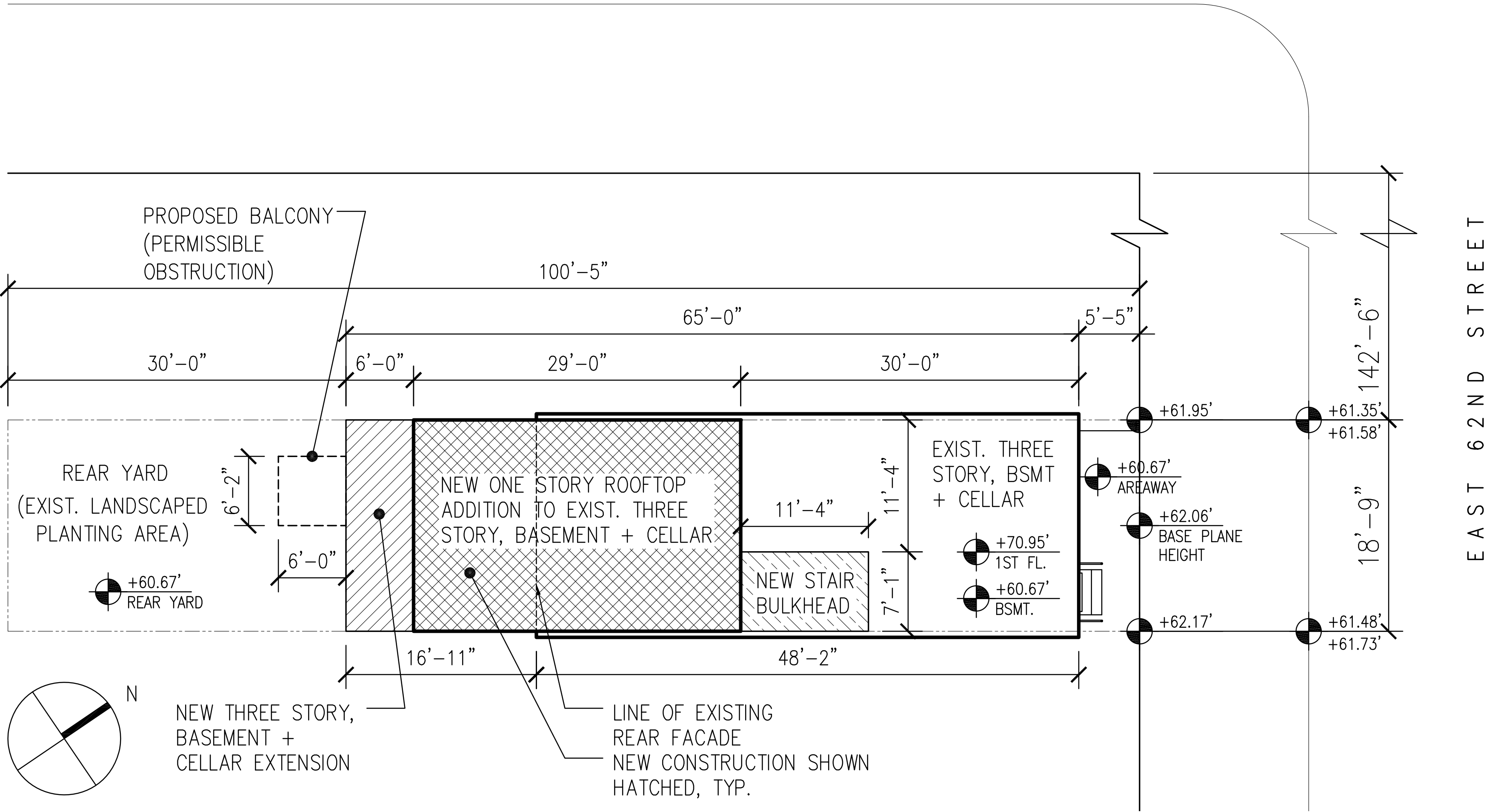

210 EAST 62ND STREET
NEW YORK, NY 10065

BLOCK: 1416
LOT: 43
ZONE: R8B
MAP: 8C

CONSTRUCTION
CLASSIFICATION: CLASS 3 - N.F.P.

COMMUNITY BOARD: 8

Proposed Plot Plan

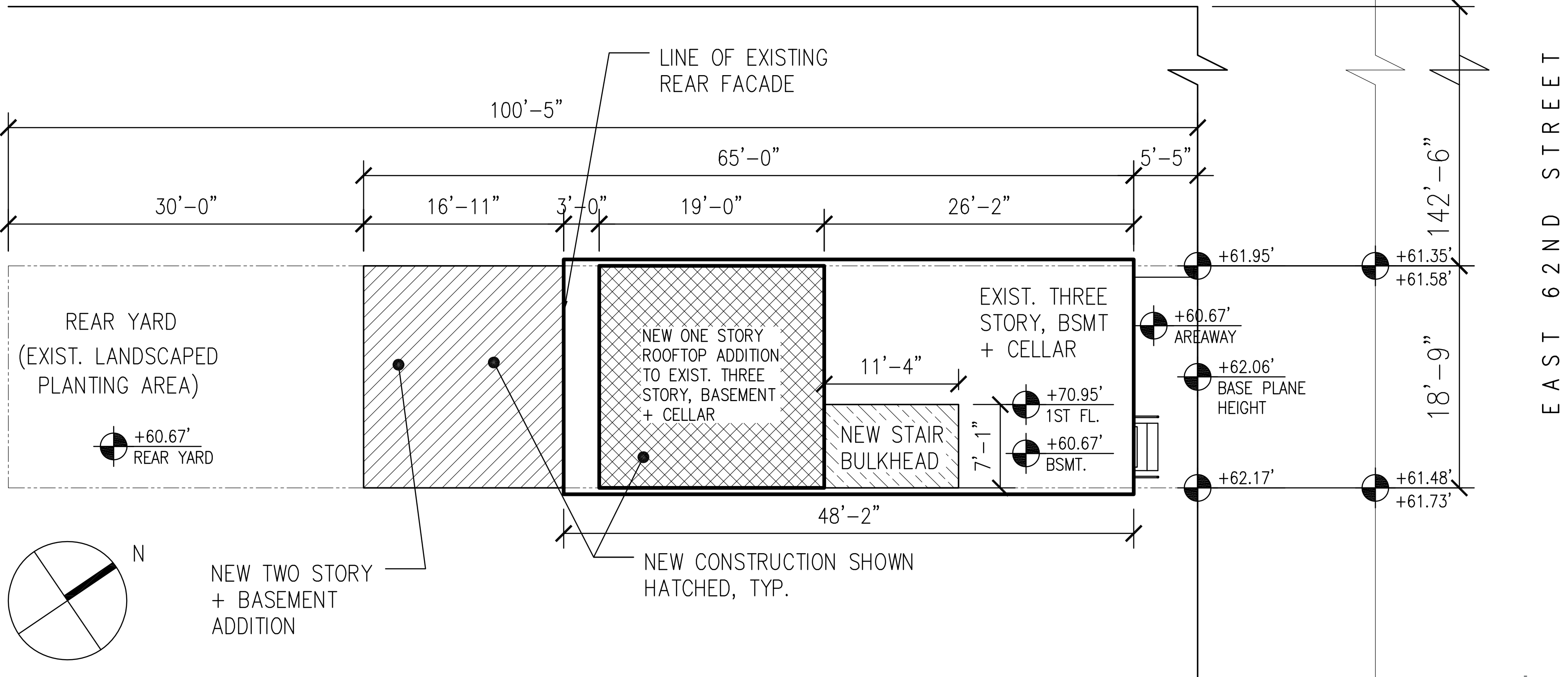

LPC.06

210 East 62nd Street, New York, NY

01 December 2016

arctangent architecture + design pllc
55 broad street 18th floor
new york, ny 10004
212.689.2688
www.arctangent.com

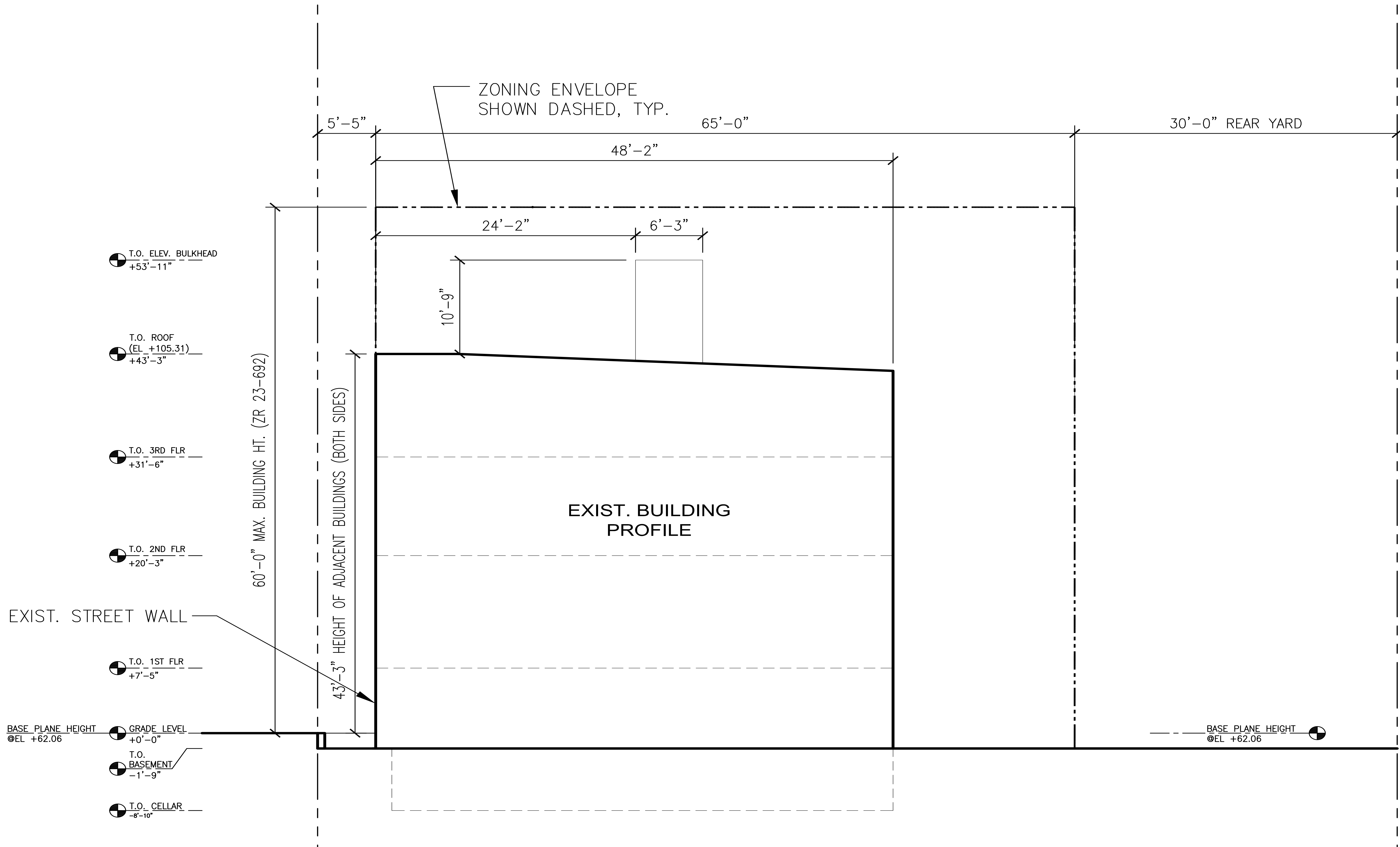

Existing Building Profile

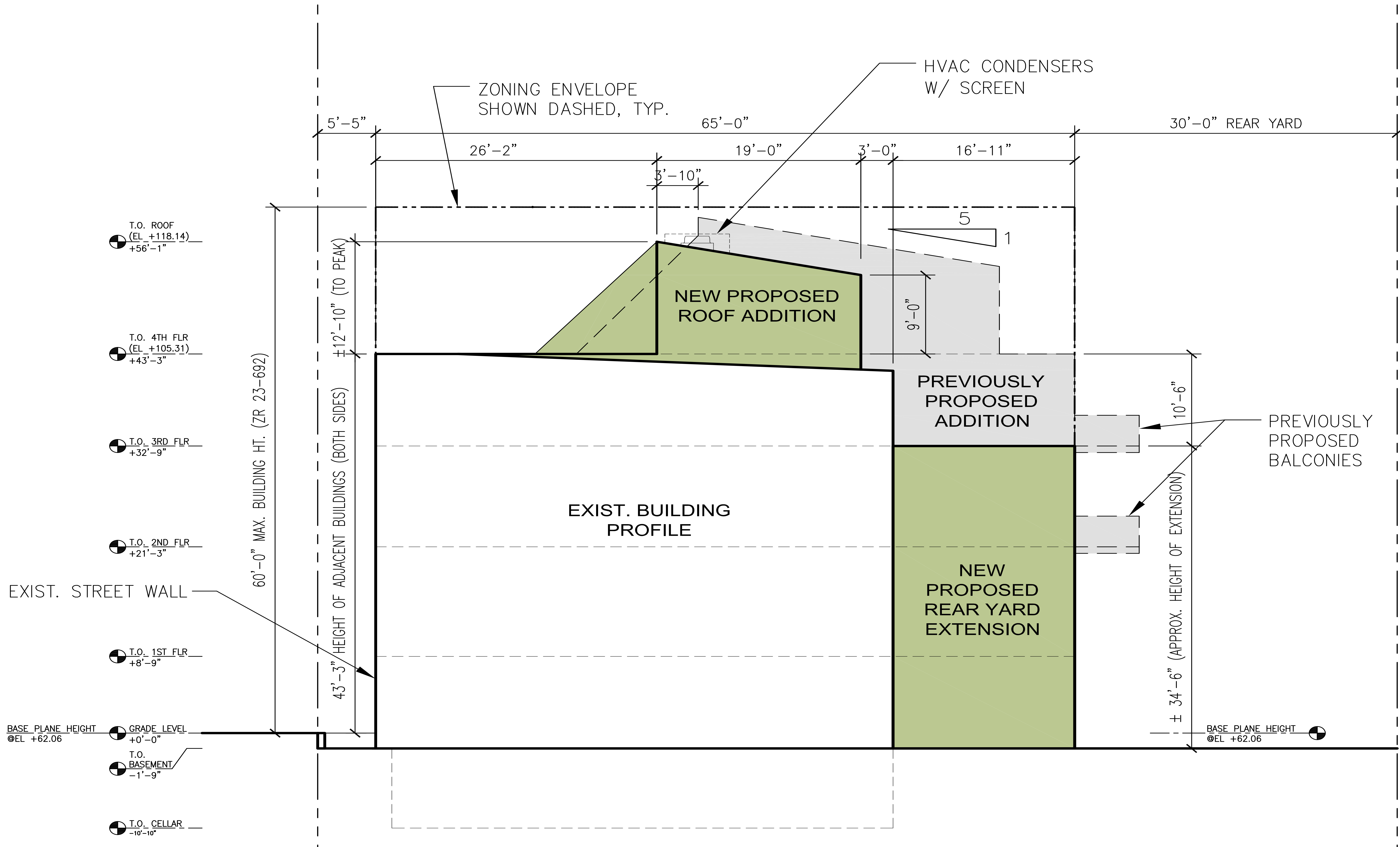

Proposed East Elevation

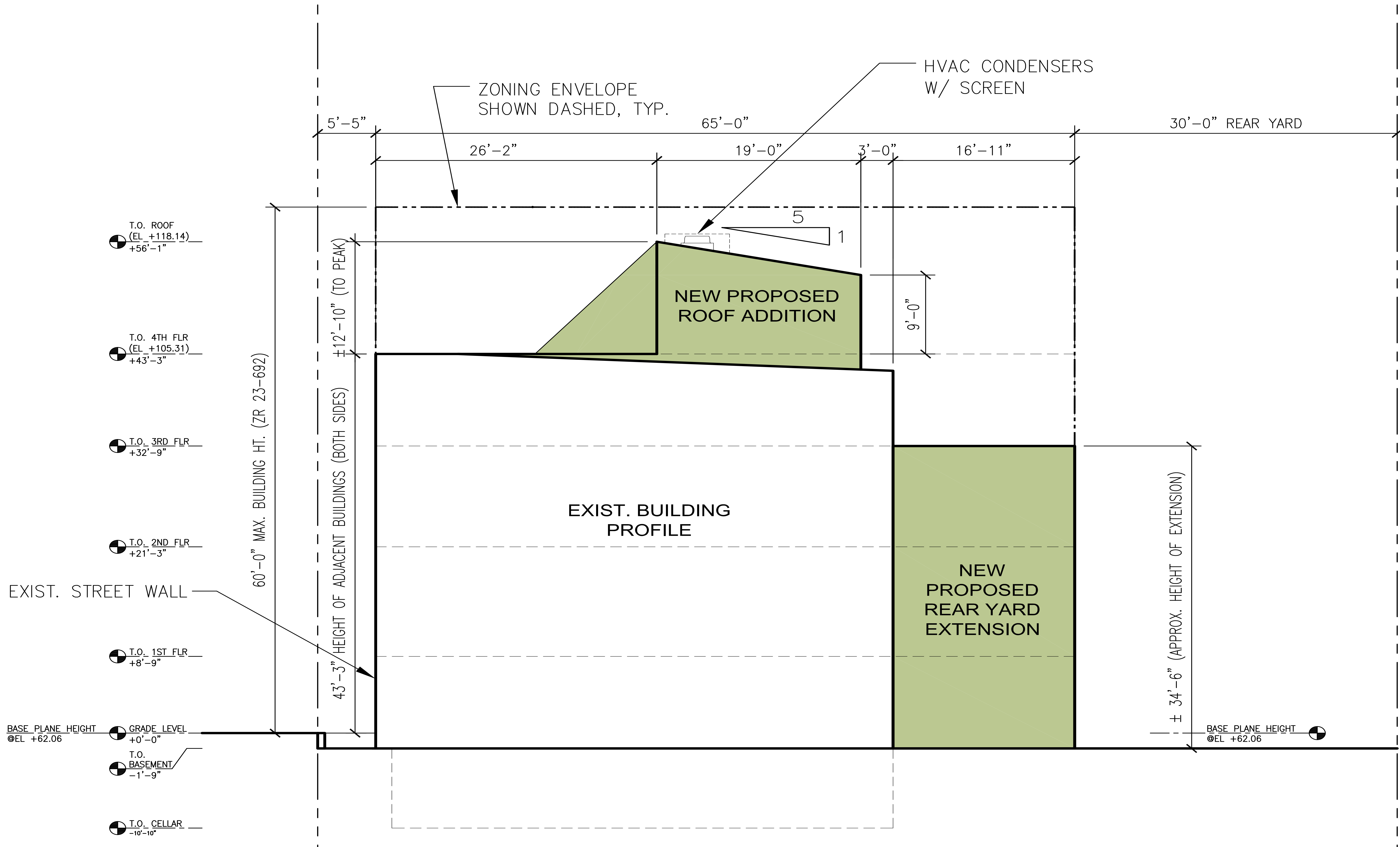

Proposed East Elevation



1939 Tax Photo



Existing Street Facade

01 December 2016

LPC.10 | 210 East 62nd Street, New York, NY

arctangent architecture + design pllc
55 broad street 18th floor
new york, ny 10004
212.689.2688
www.arctangent.com

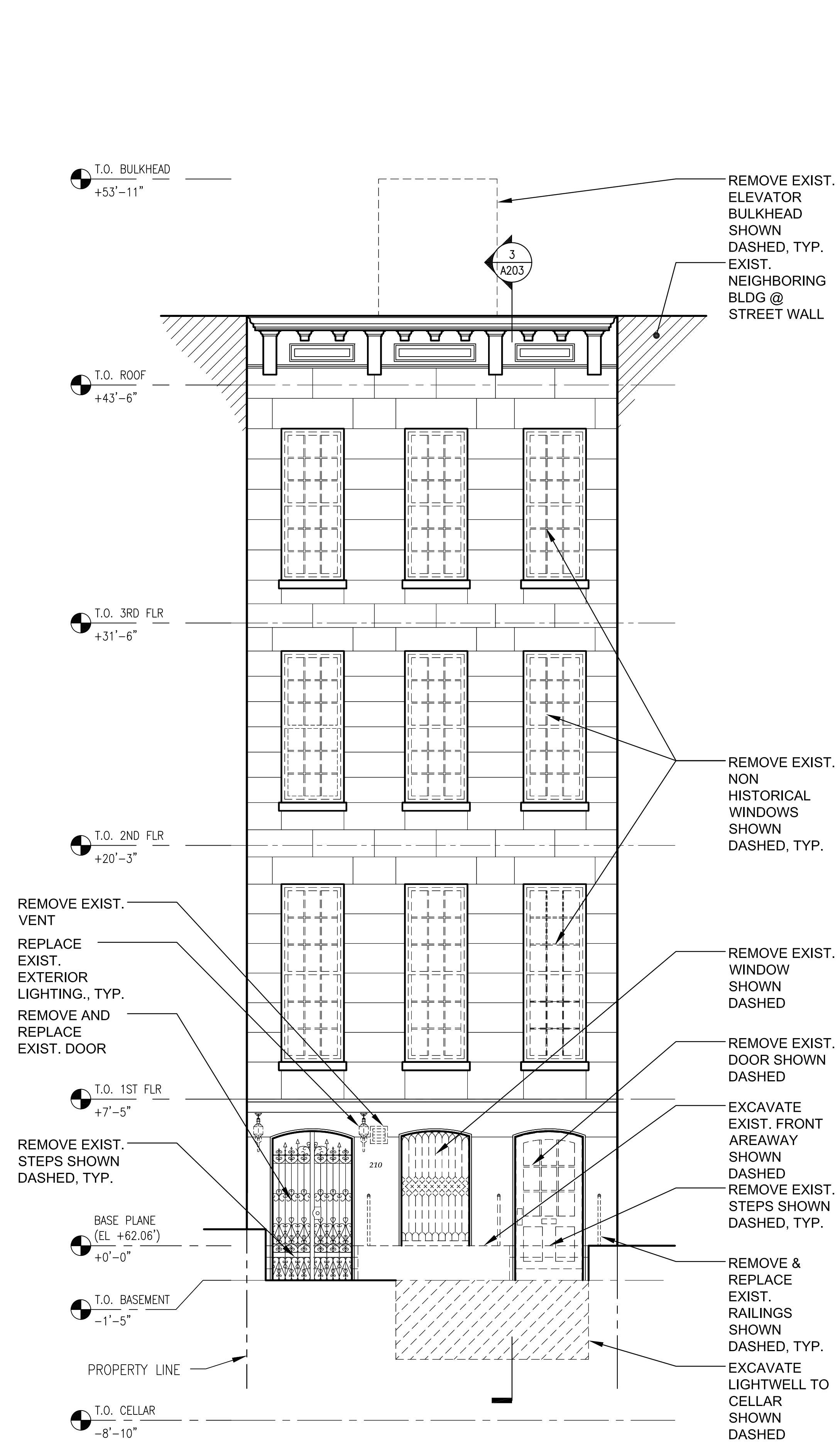

Existing Street Facade Elevation

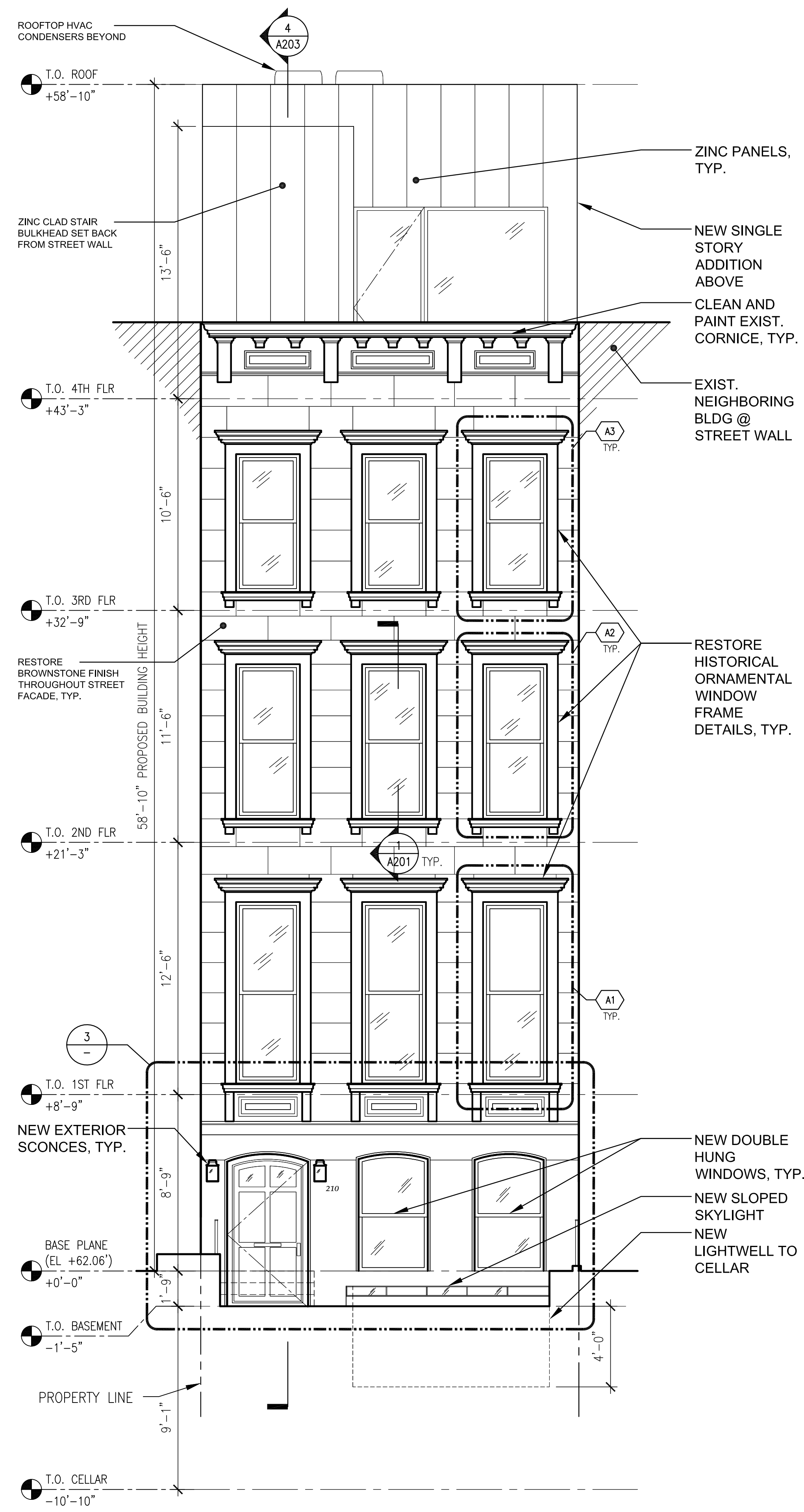

Proposed Street Facade (previous)

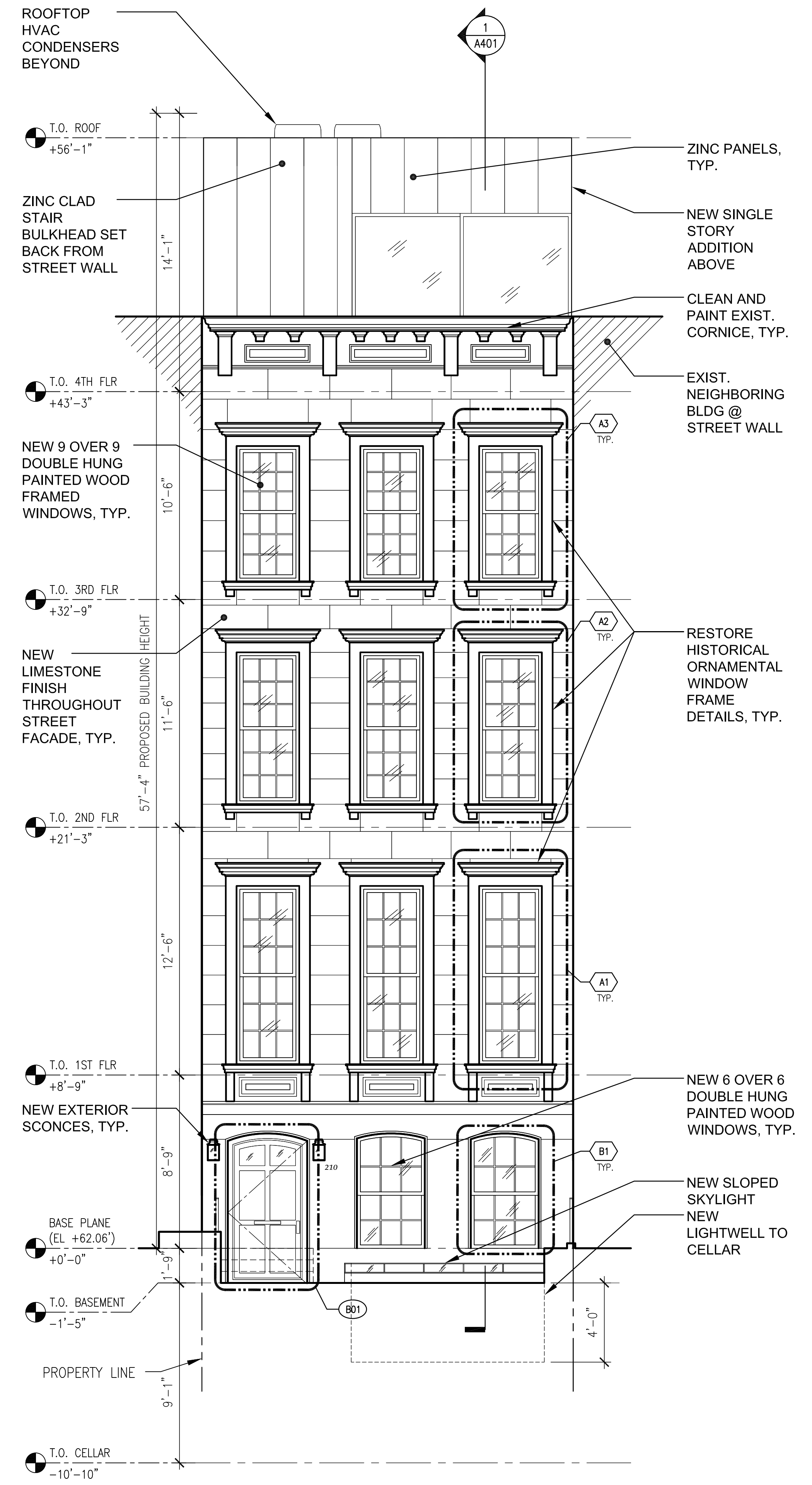

Proposed Street Facade

01 December 2016



Rendering of Proposed Street Facade



Street Facade (previously proposed)



Rendering of Proposed Street Facade

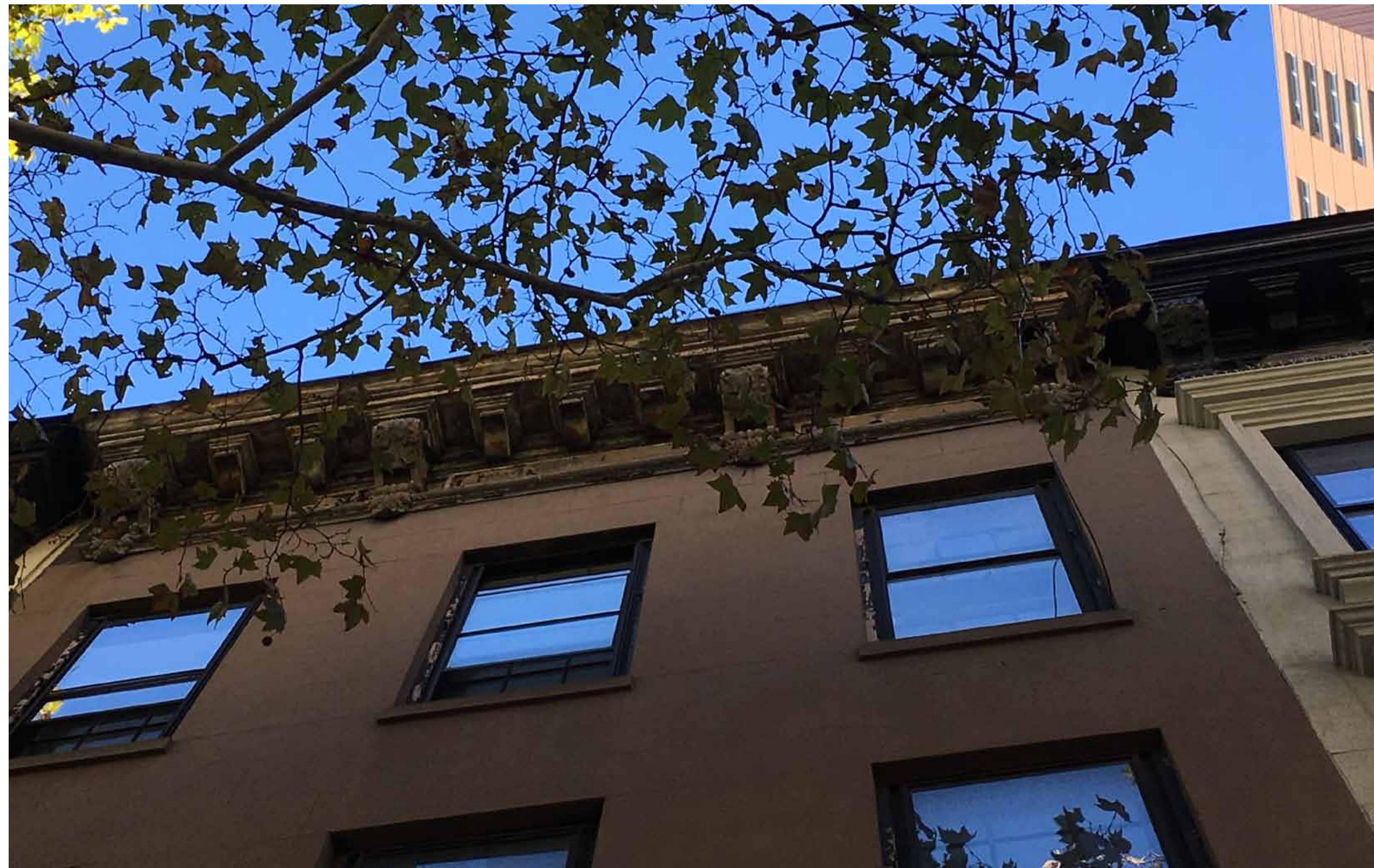

Details of Existing Conditions @ Street Facade

LPC.13 | 210 East 62nd Street, New York, NY

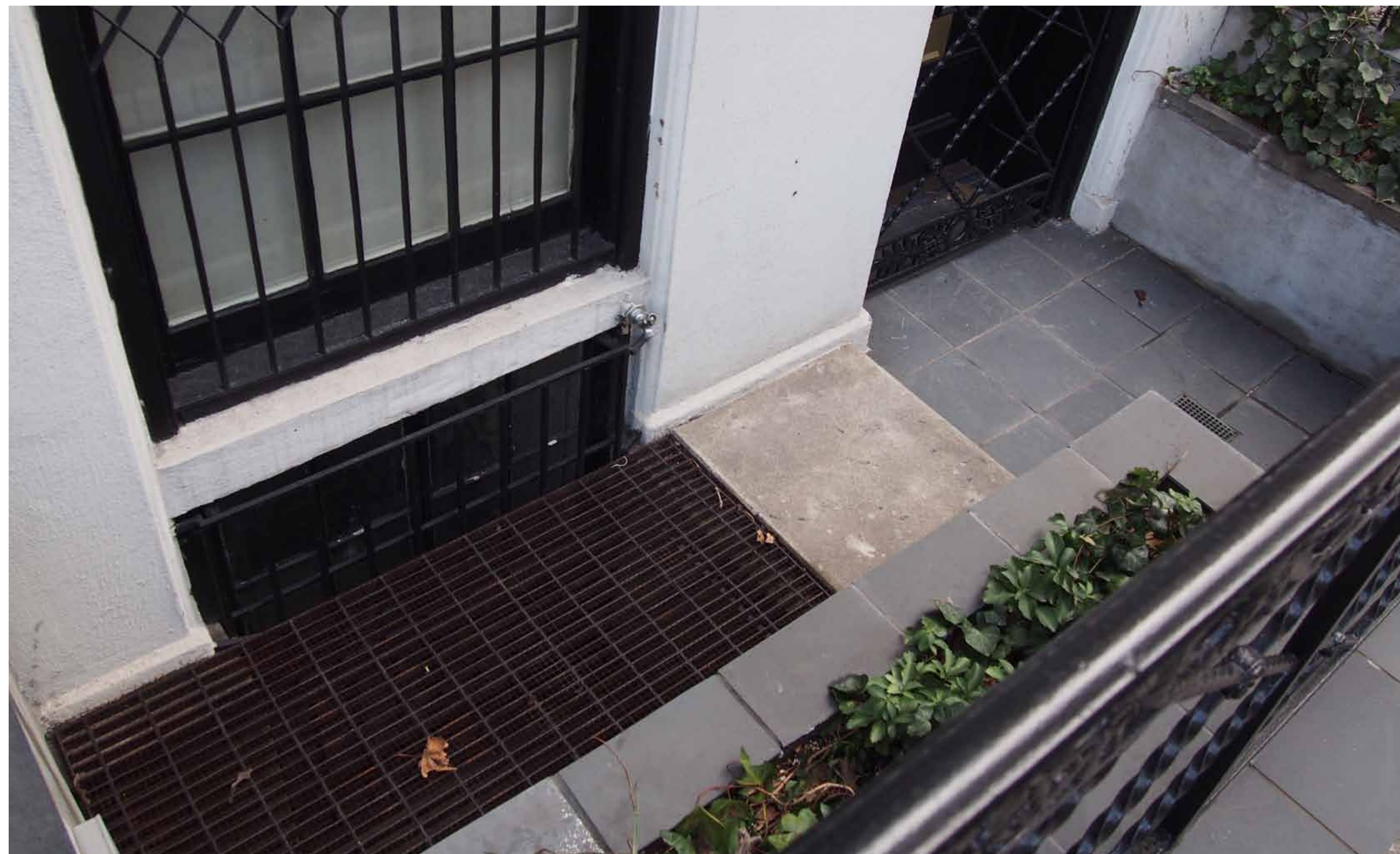

Existing Front Areaway & Details of Surrounding Context

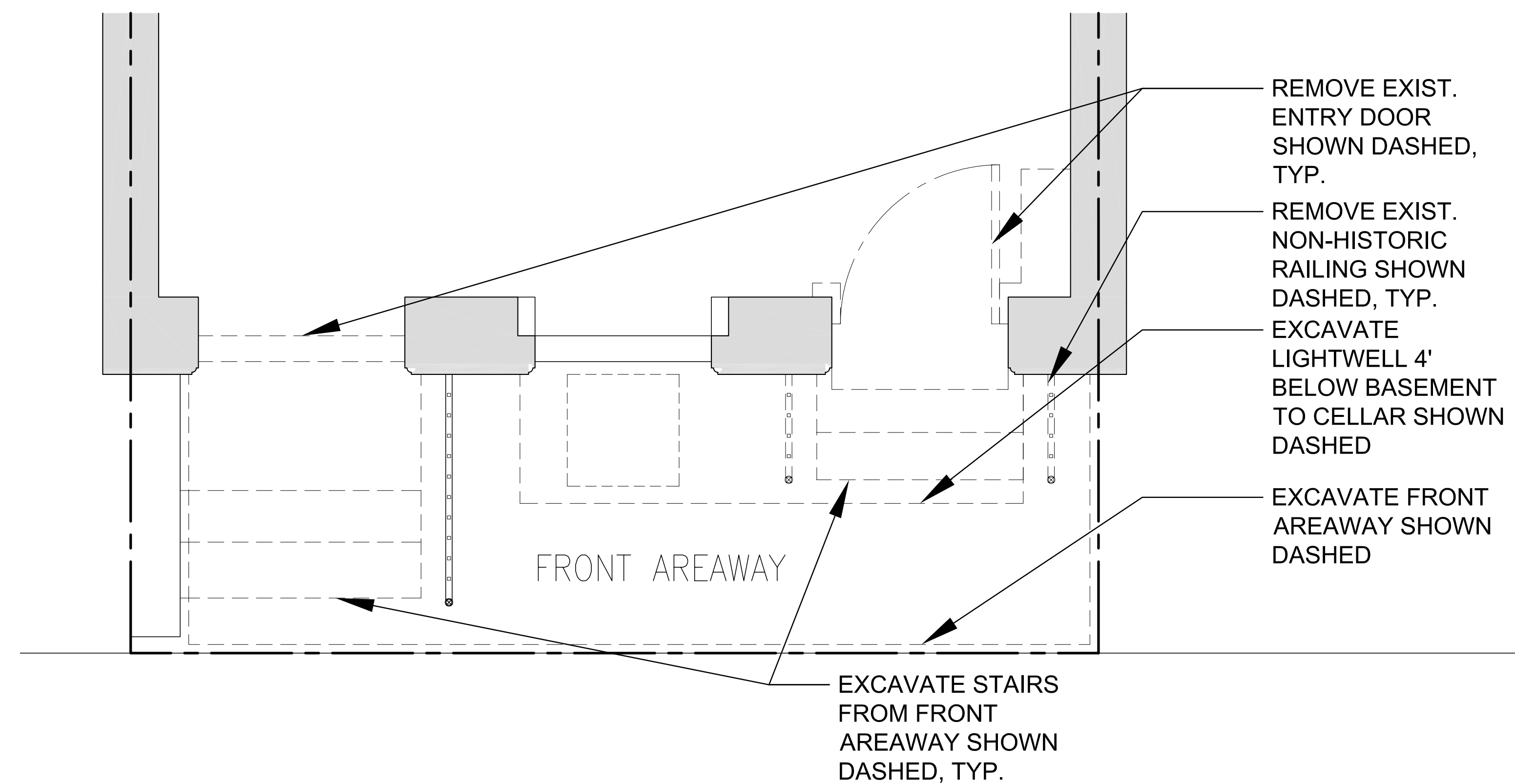
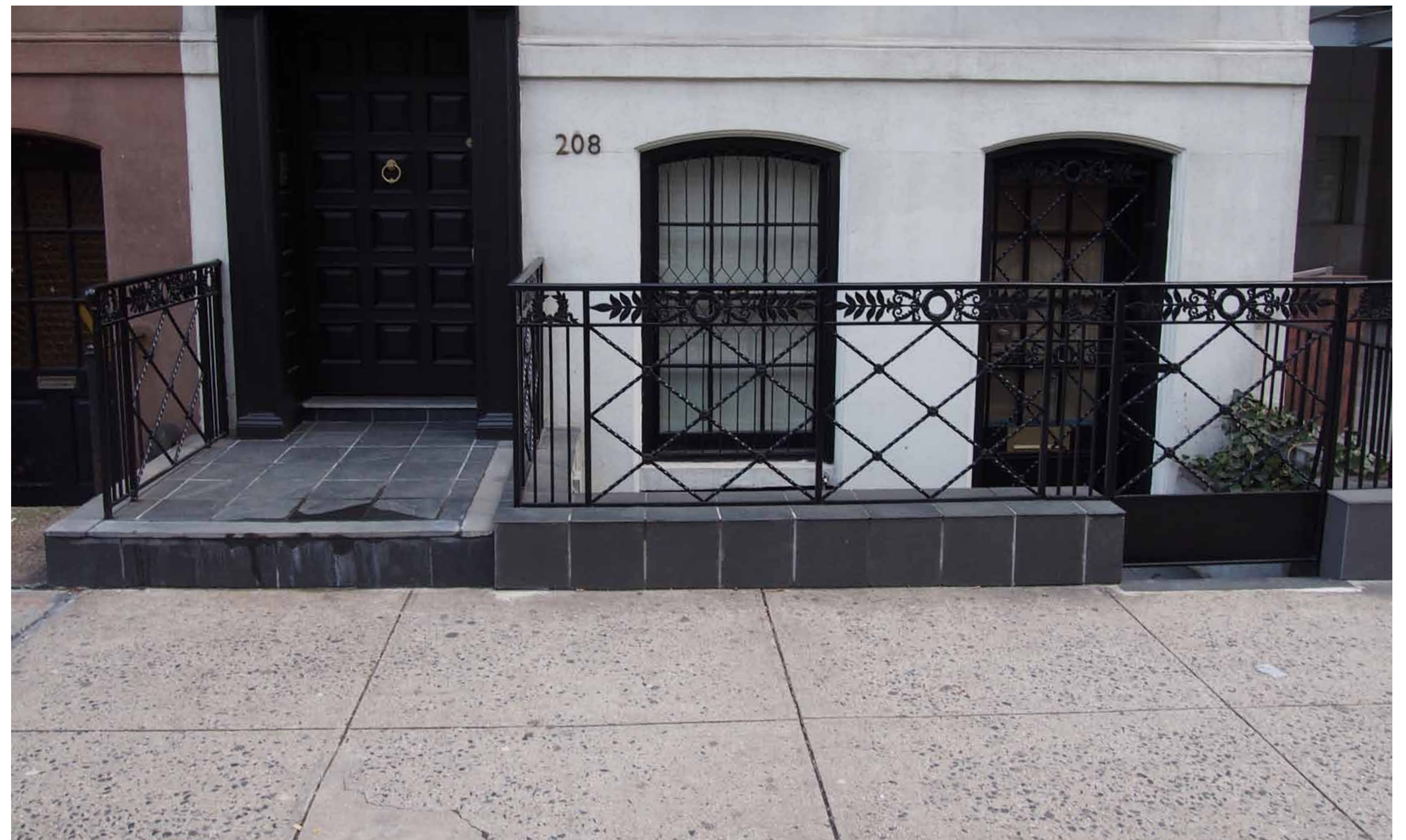

Existing Front Areaway Plan

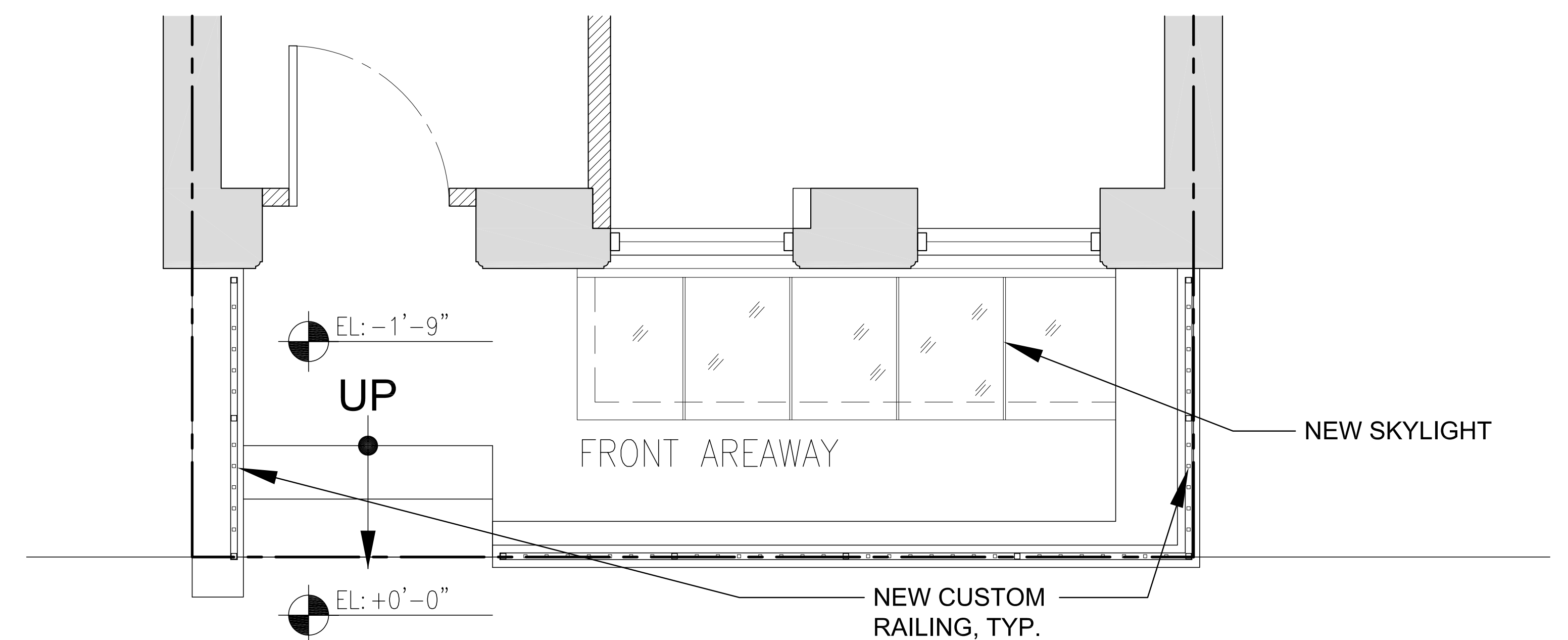

Proposed Front Areaway Plan



Existing Front Areaway



Proposed Front Areaway (previous)



Proposed Front Areaway

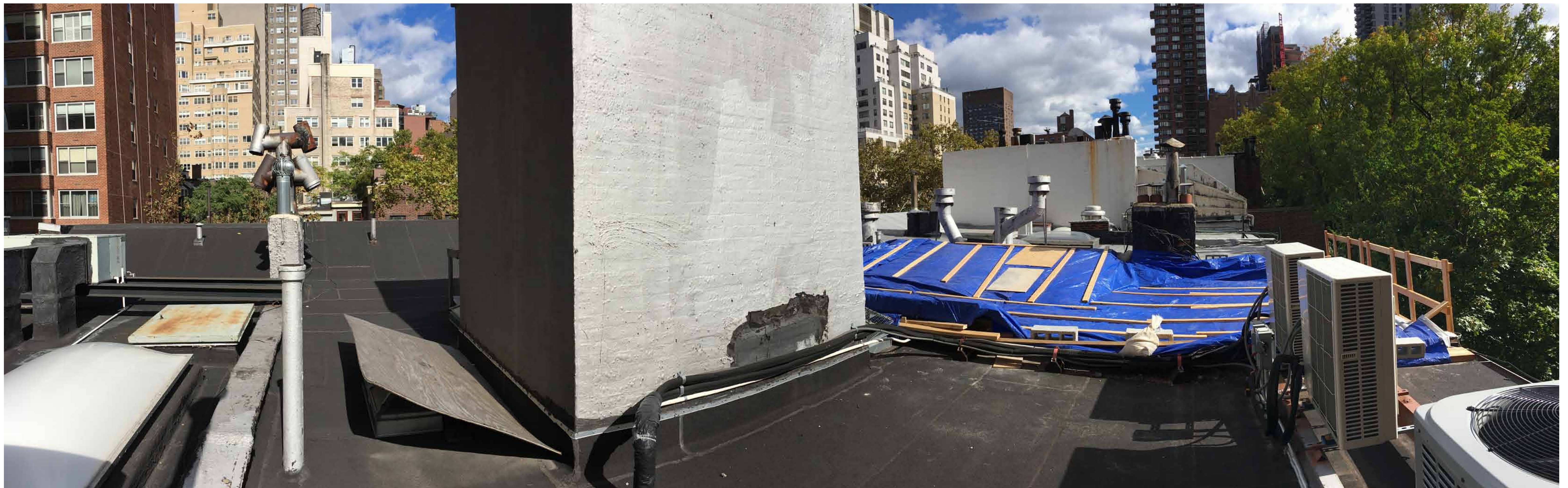
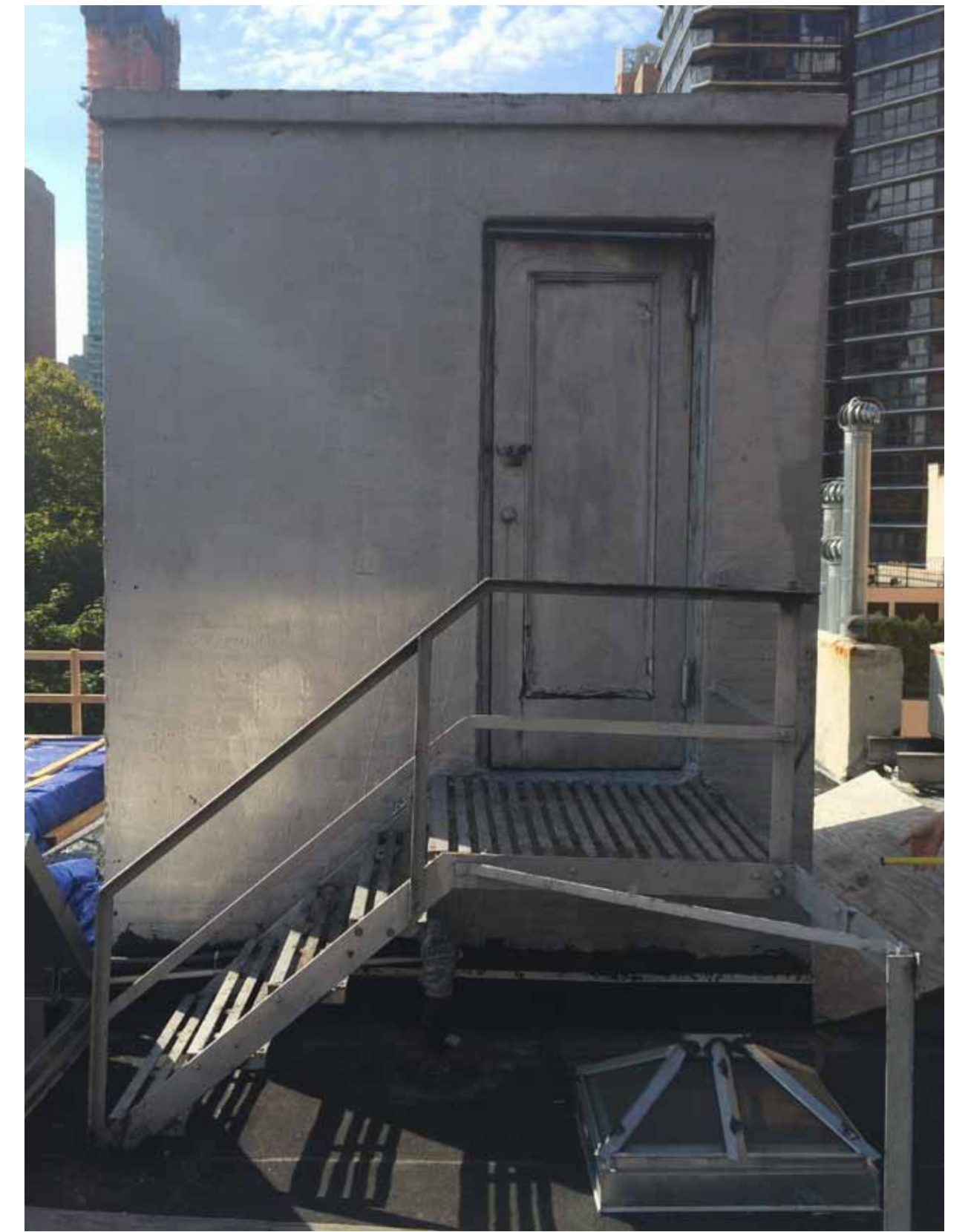
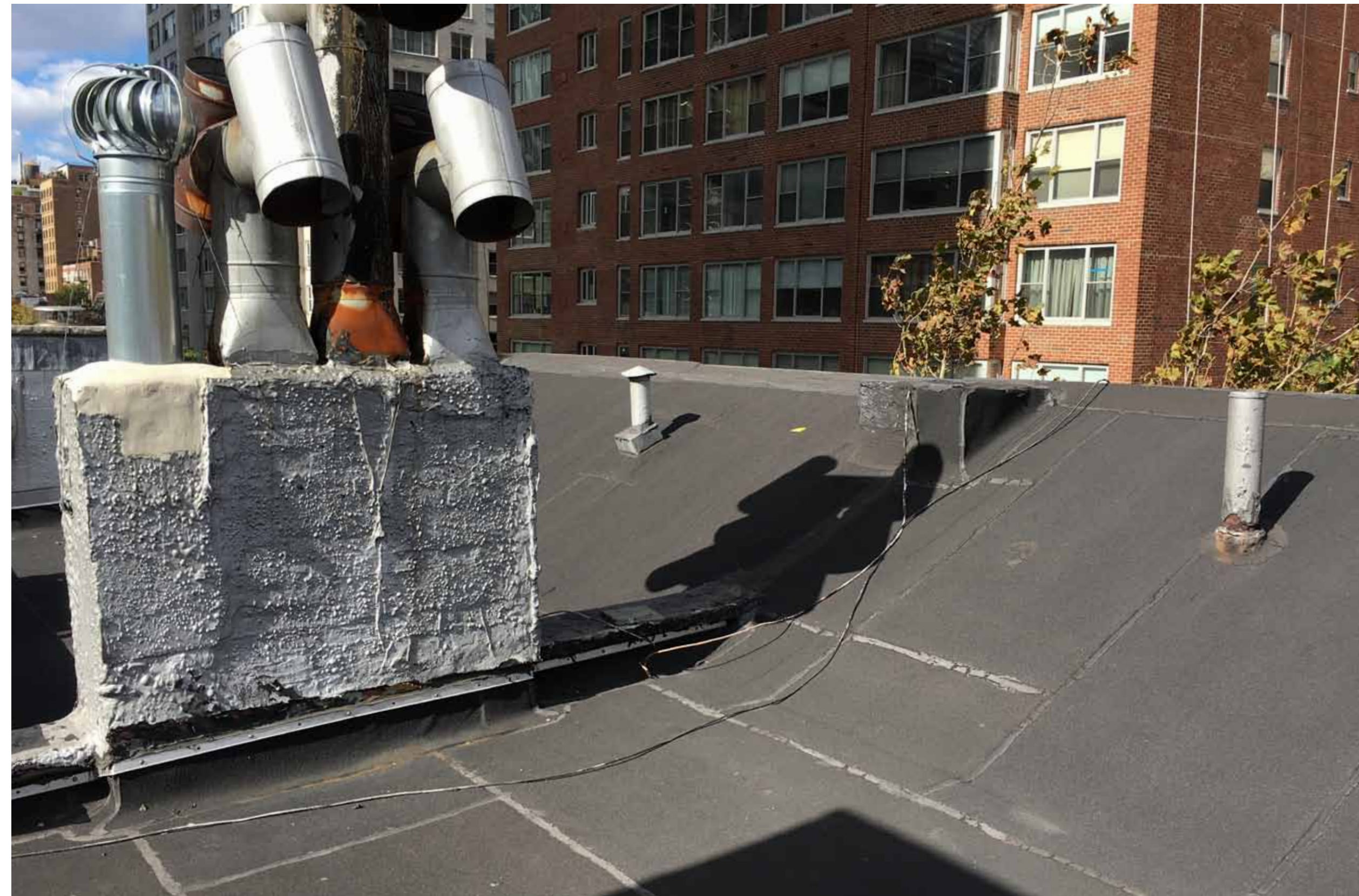

Existing Roof Conditions

LPC.16 | 210 East 62nd Street, New York, NY

01 December 2016

arctangent architecture + design pllc
55 broad street 18th floor
new york, ny 10004
212.689.2688
www.arctangent.com

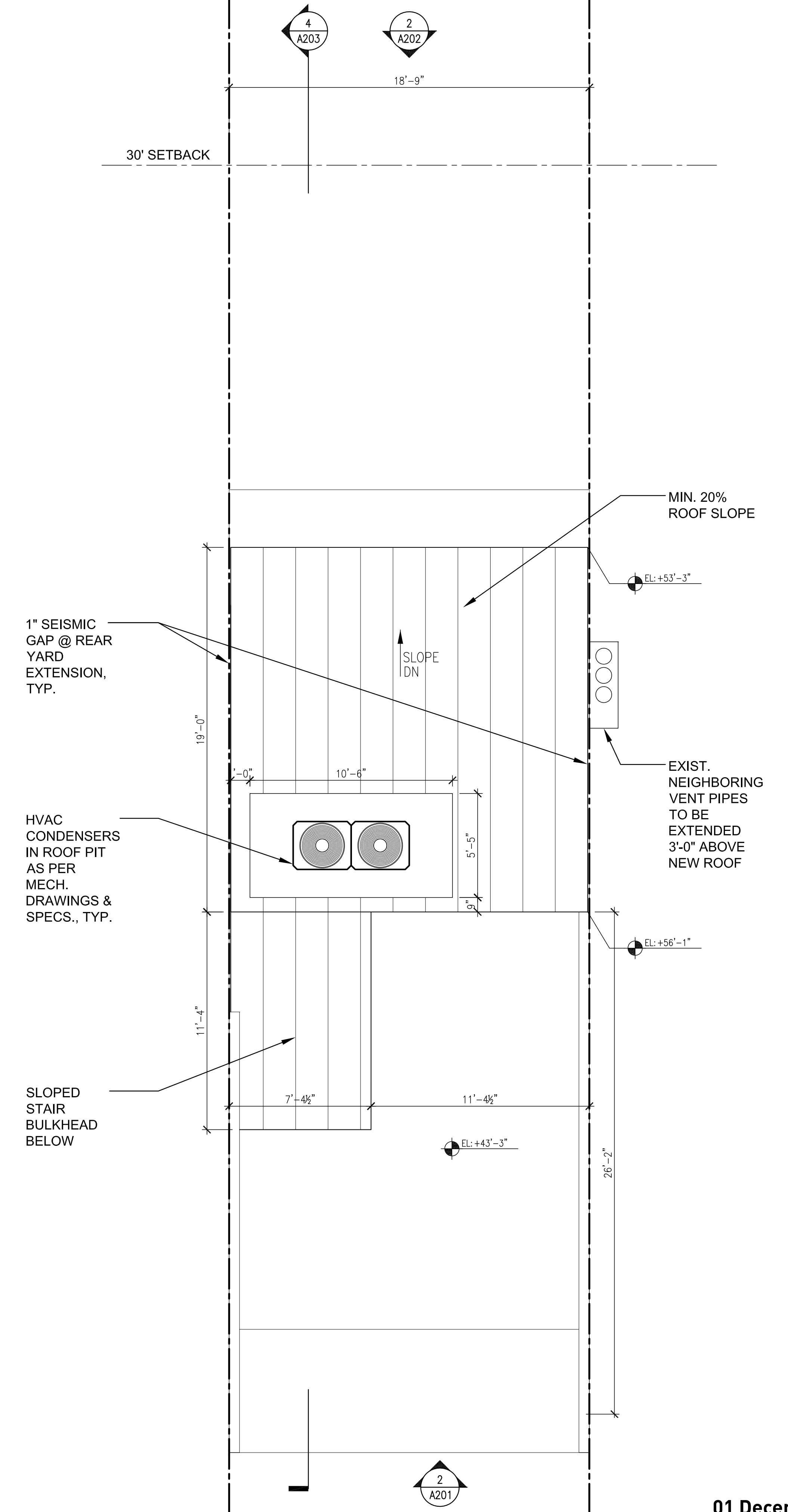
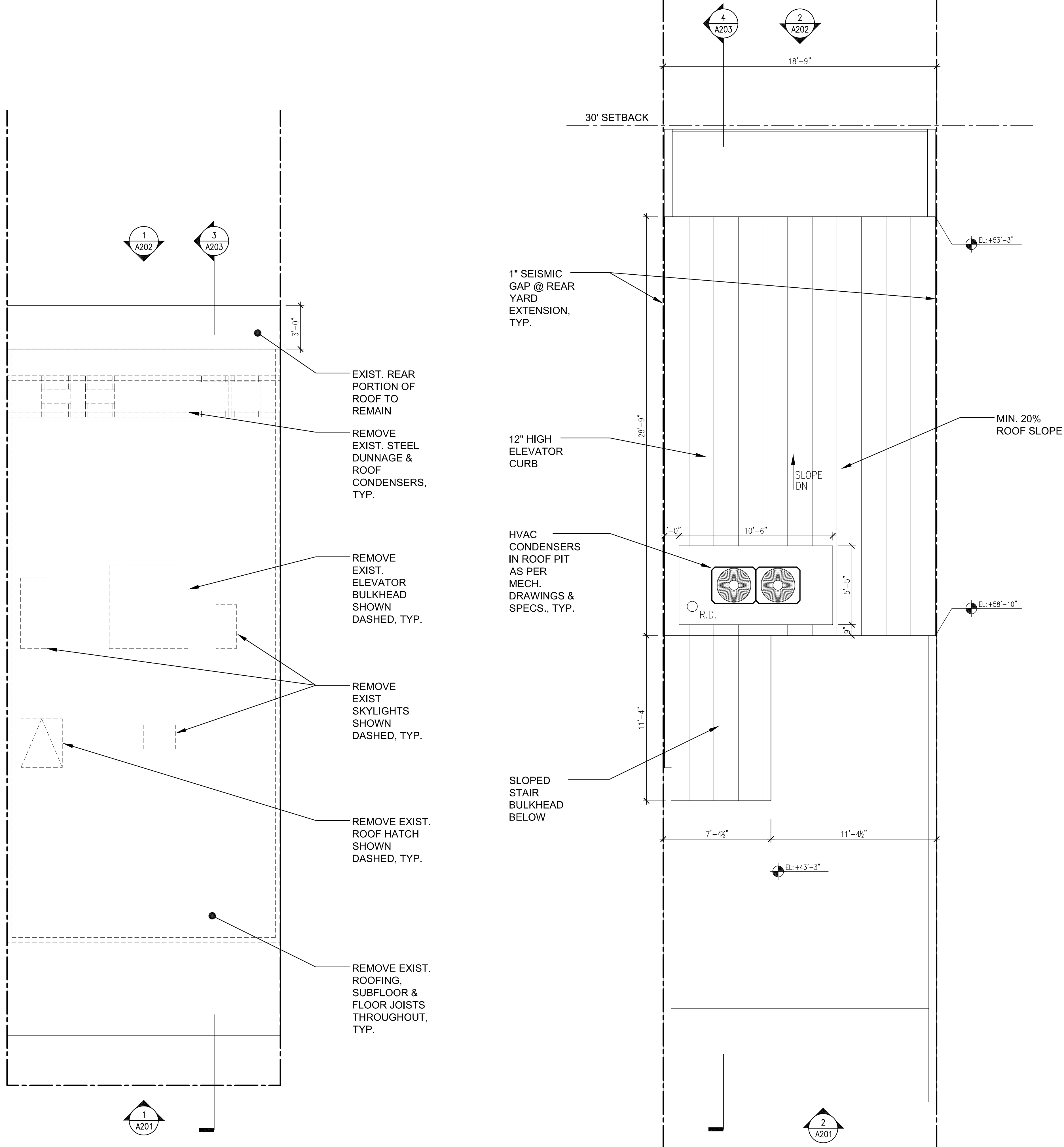

01 December 2016

arctangent architecture + design pllc
 55 broad street 18th floor
 new york, ny 10004
 212.689.2688
 www.arctangent.com

LPC.17

210 East 62nd Street, New York, NY

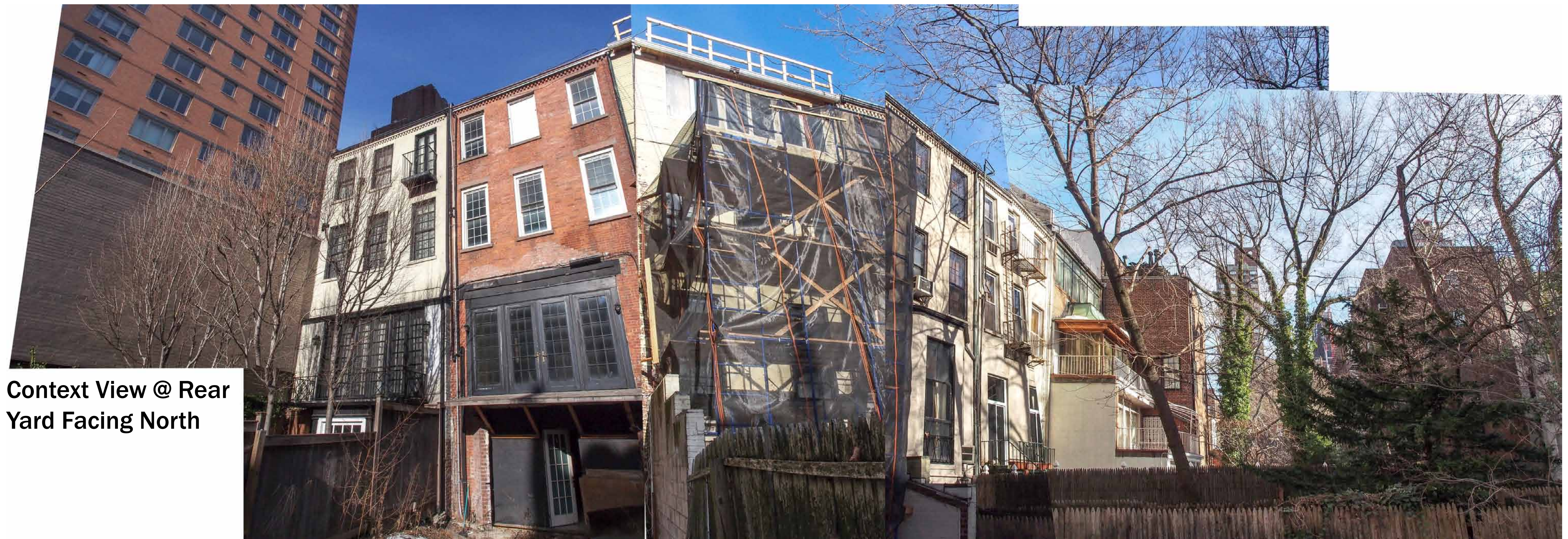

Context View @ Rear
Yard Facing North

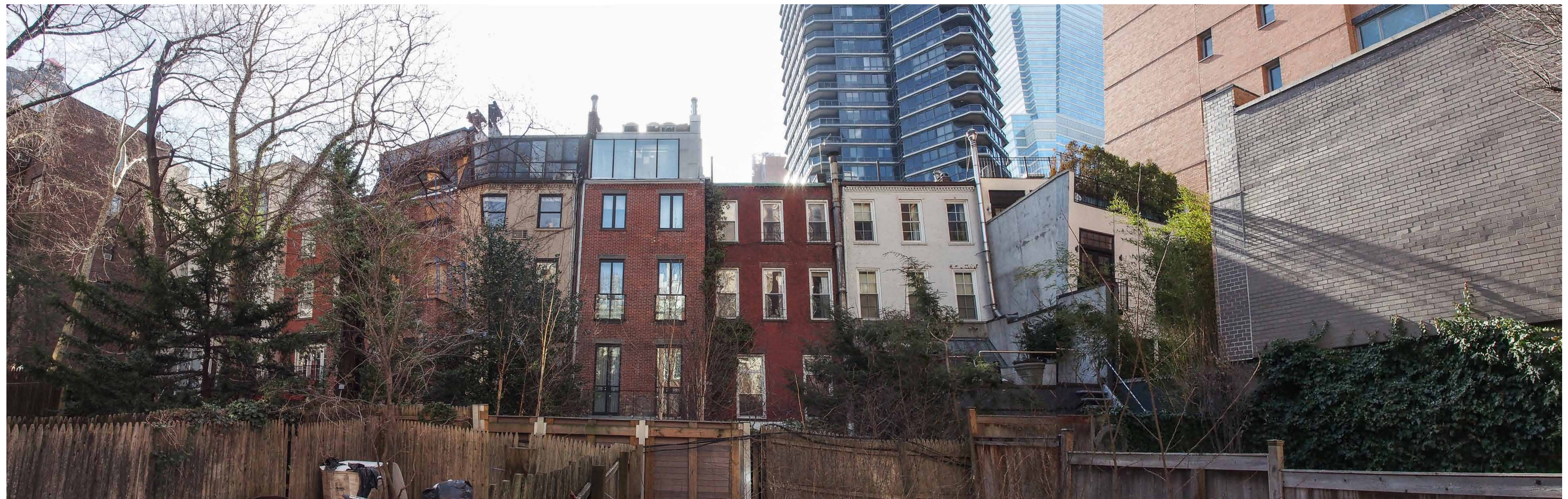

Context View @ Rear Yard Facing South (Opposite of Subject Property)

01 December 2016

arctangent architecture + design pllc
55 broad street 18th floor
new york, ny 10004
212.689.2688
www.arctangent.com



Bay Window @ Rear Yard (Removed by Previous Owner)

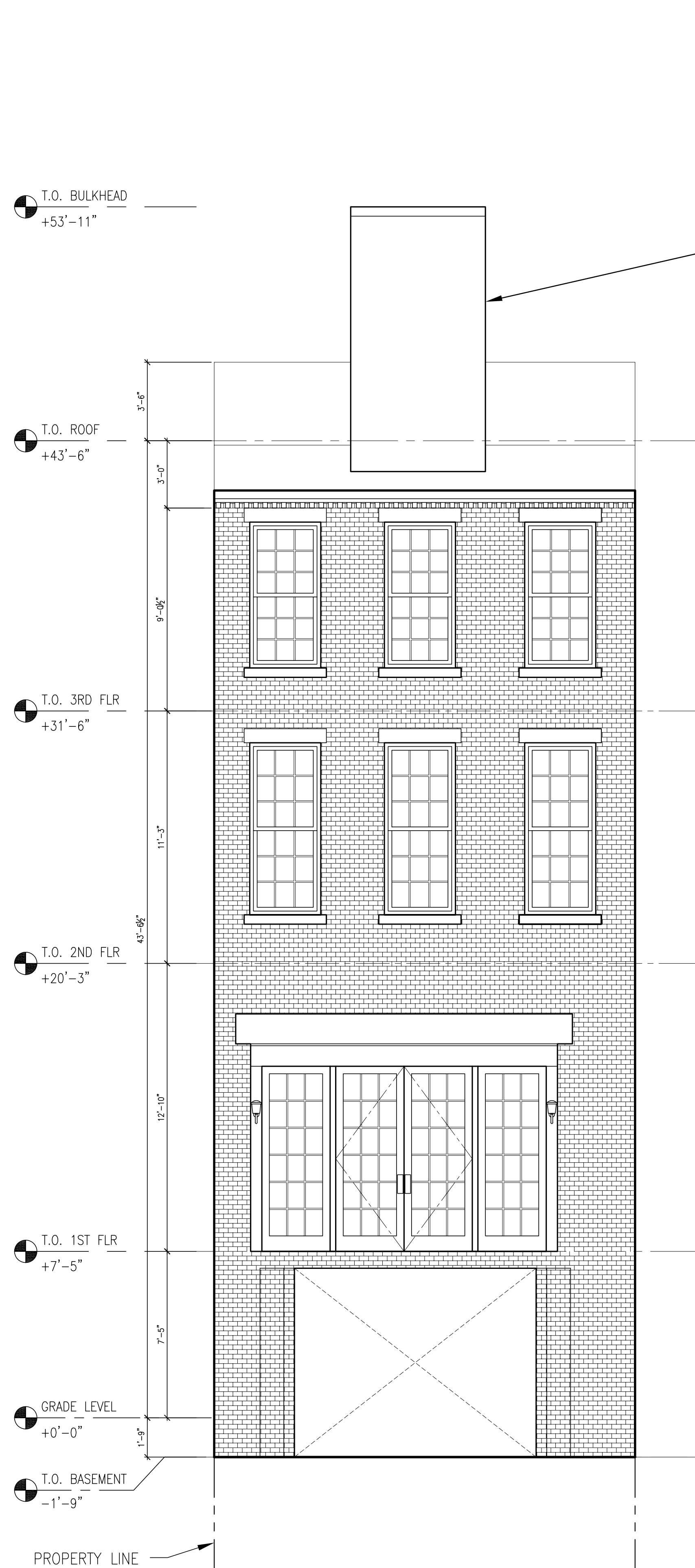

Existing Rear Elevation

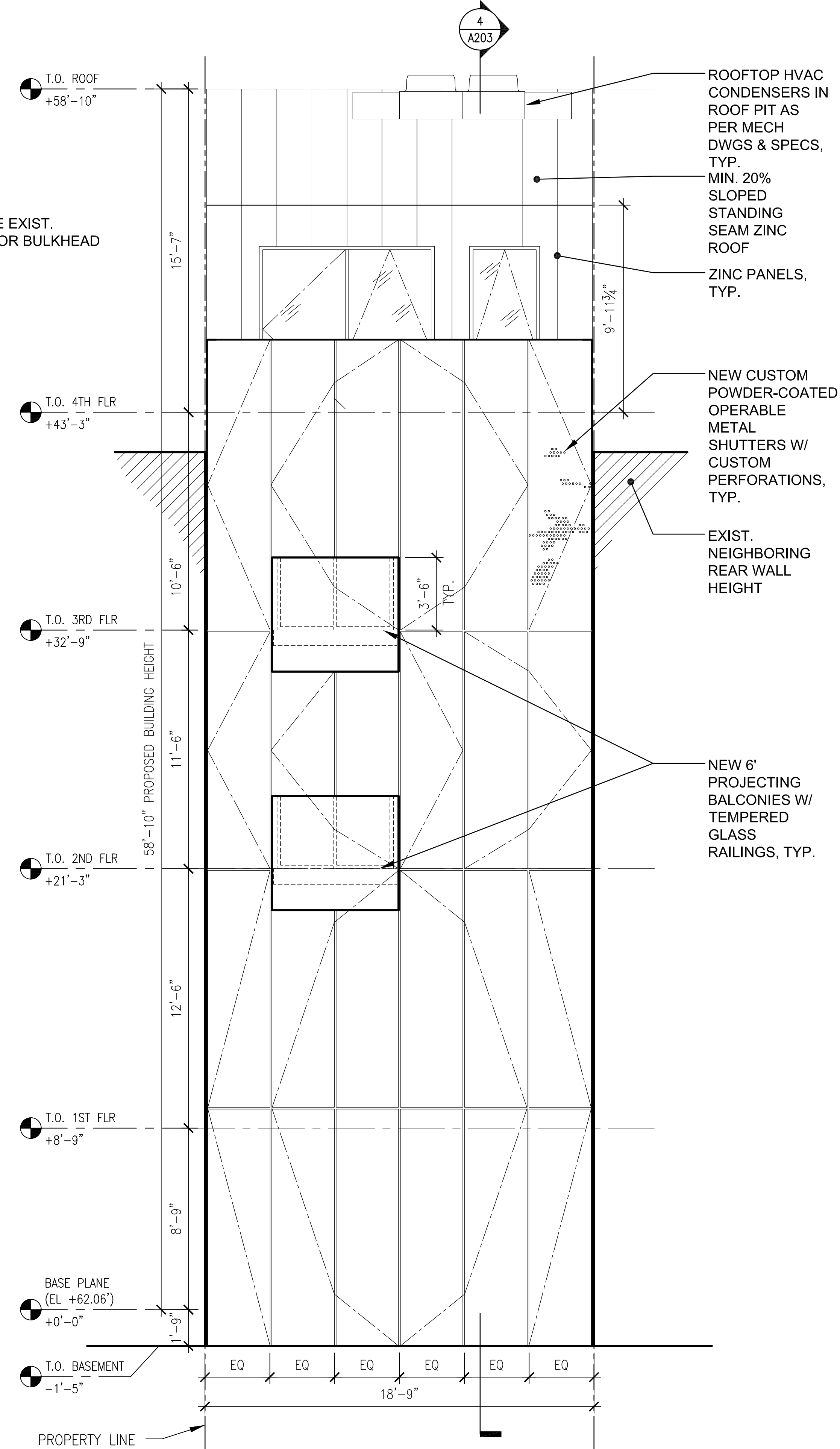

Rear Elevation (previously proposed)

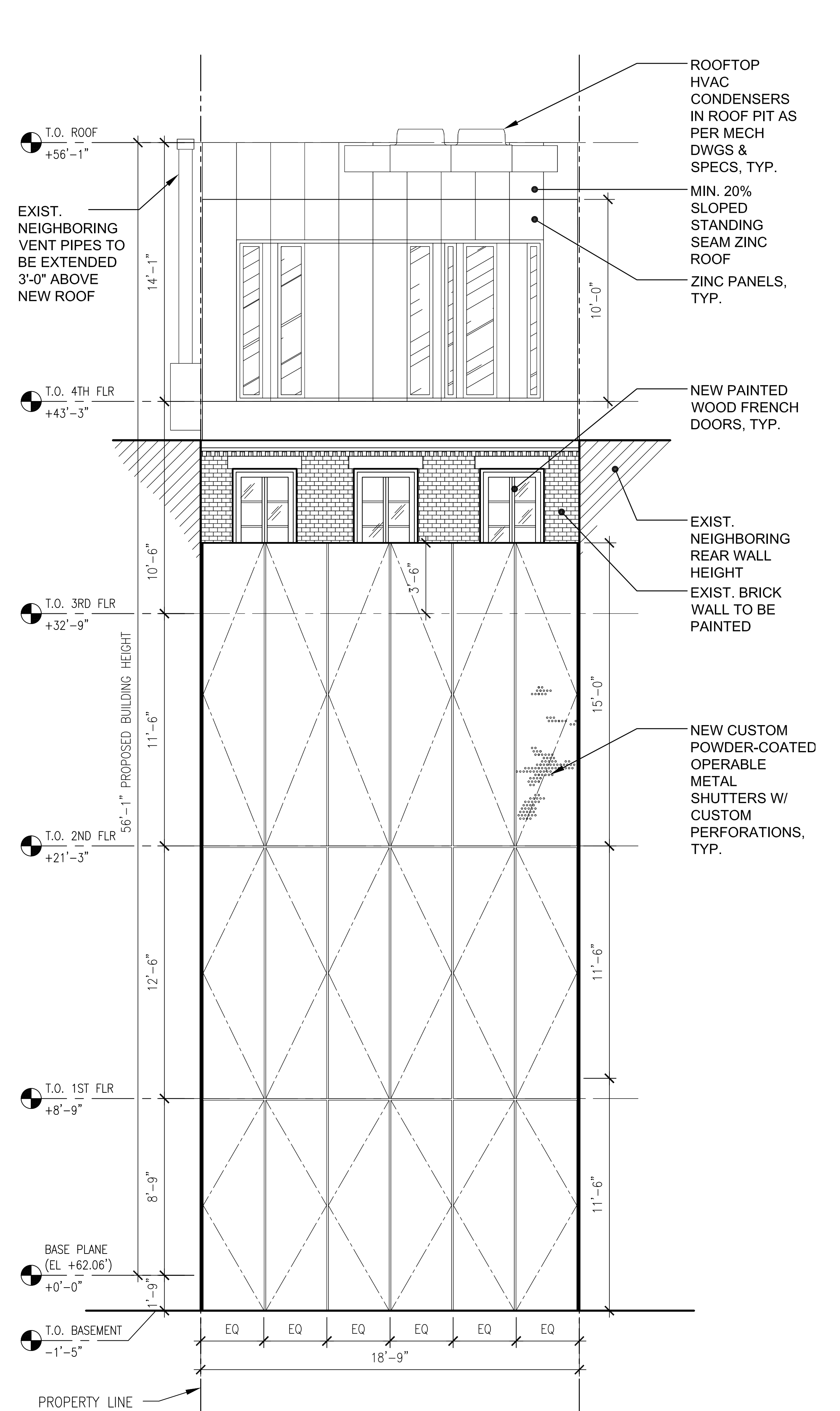

Proposed Rear Elevation

01 December 2016

arctangent architecture + design pllc

55 broad street 18th floor

new york, ny 10004

212.689.2688

www.arctangent.com

LPC.20

210 East 62nd Street, New York, NY

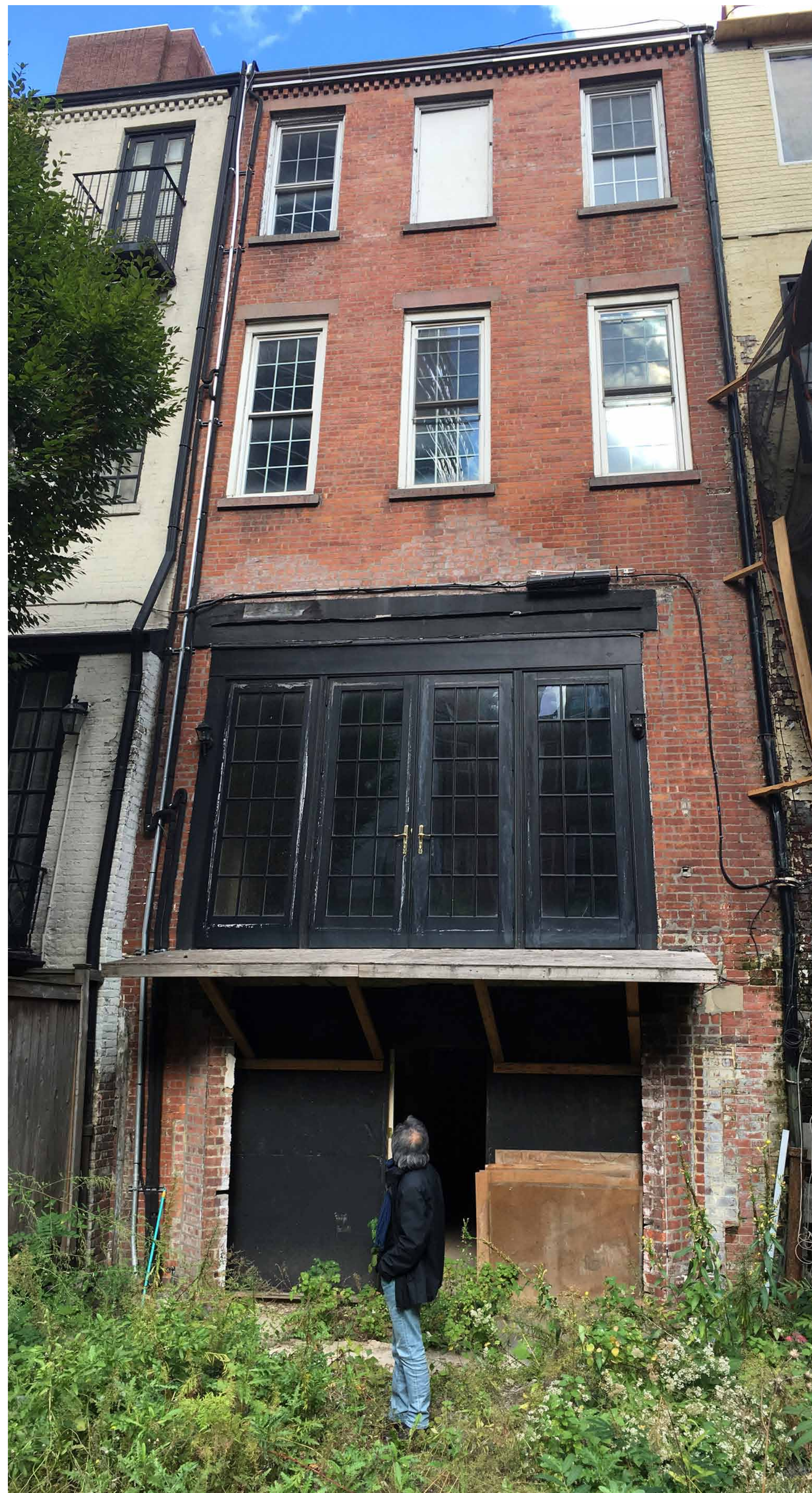

Existing Rear Facade



Rendering of Proposed Rear Facade (previous)



Rendering of Proposed Rear Facade



Rendering of Proposed Rear Facade

LPC.22 | **210 East 62nd Street, New York, NY**



Rendering of Proposed Rear Facade

LPC.23 | **210 East 62nd Street, New York, NY**

01 December 2016

arctangent architecture + design pllc
55 broad street 18th floor
new york, ny 10004
212.689.2688
www.arctangent.com



Rendering of Proposed Rear Facade

LPC.24 | **210 East 62nd Street, New York, NY**

01 December 2016

arctangent architecture + design pllc
55 broad street 18th floor
new york, ny 10004
212.689.2688
www.arctangent.com



Rendering of Proposed Rear Facade at Night

LPC.25 | 210 East 62nd Street, New York, NY

01 December 2016

arctangent architecture + design pllc
55 broad street 18th floor
new york, ny 10004
212.689.2688
www.arctangent.com



1 TYP. OPERABLE PANEL
DETAIL @ REAR FACADE
- N.T.S.



2 INTERIOR VIEW OF WOOD FRAME SLIDING DOORS & METAL SHUTTERS BEYOND
- N.T.S.

Details of Rear Facade Panels

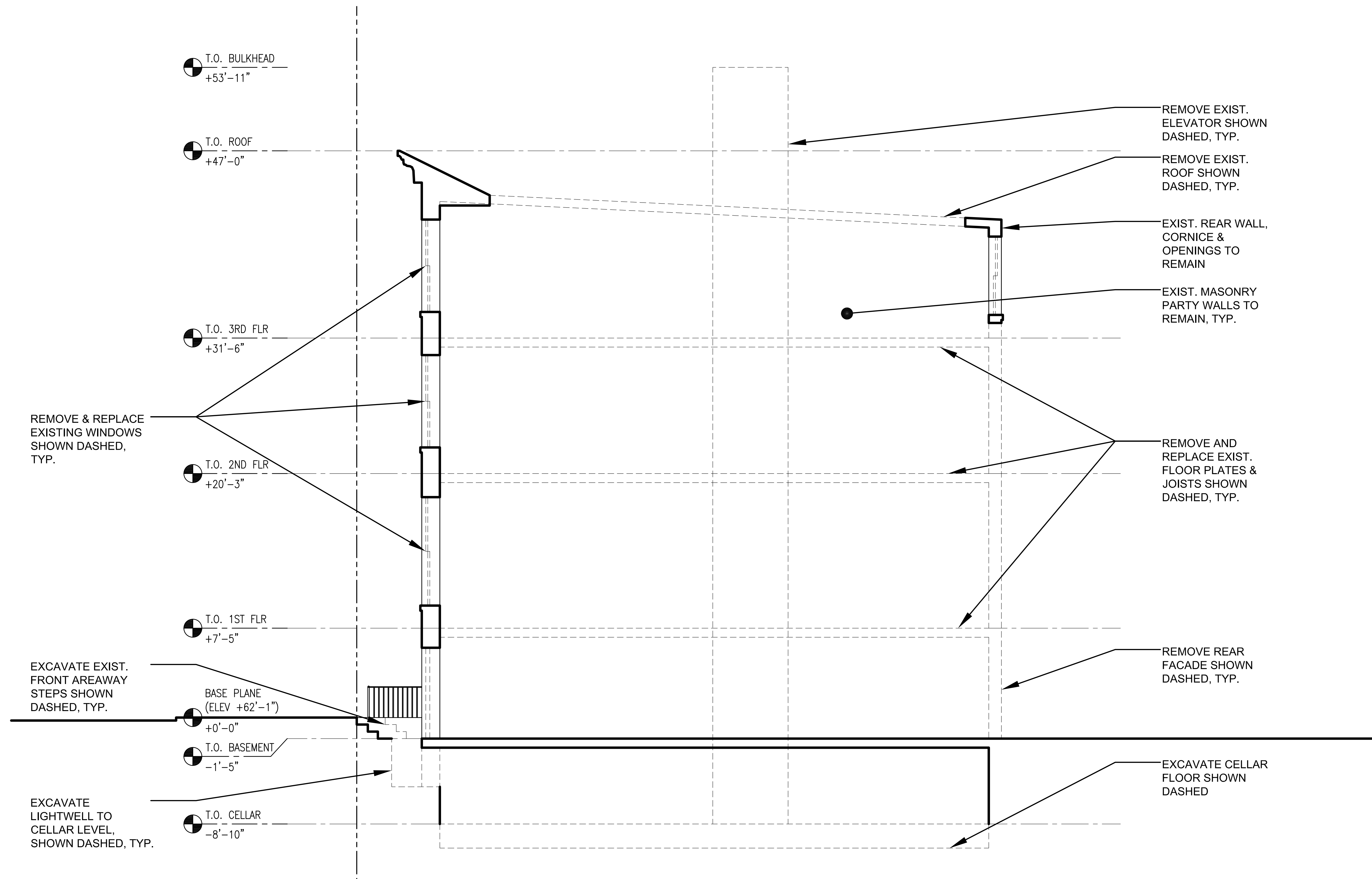

Existing Building Section

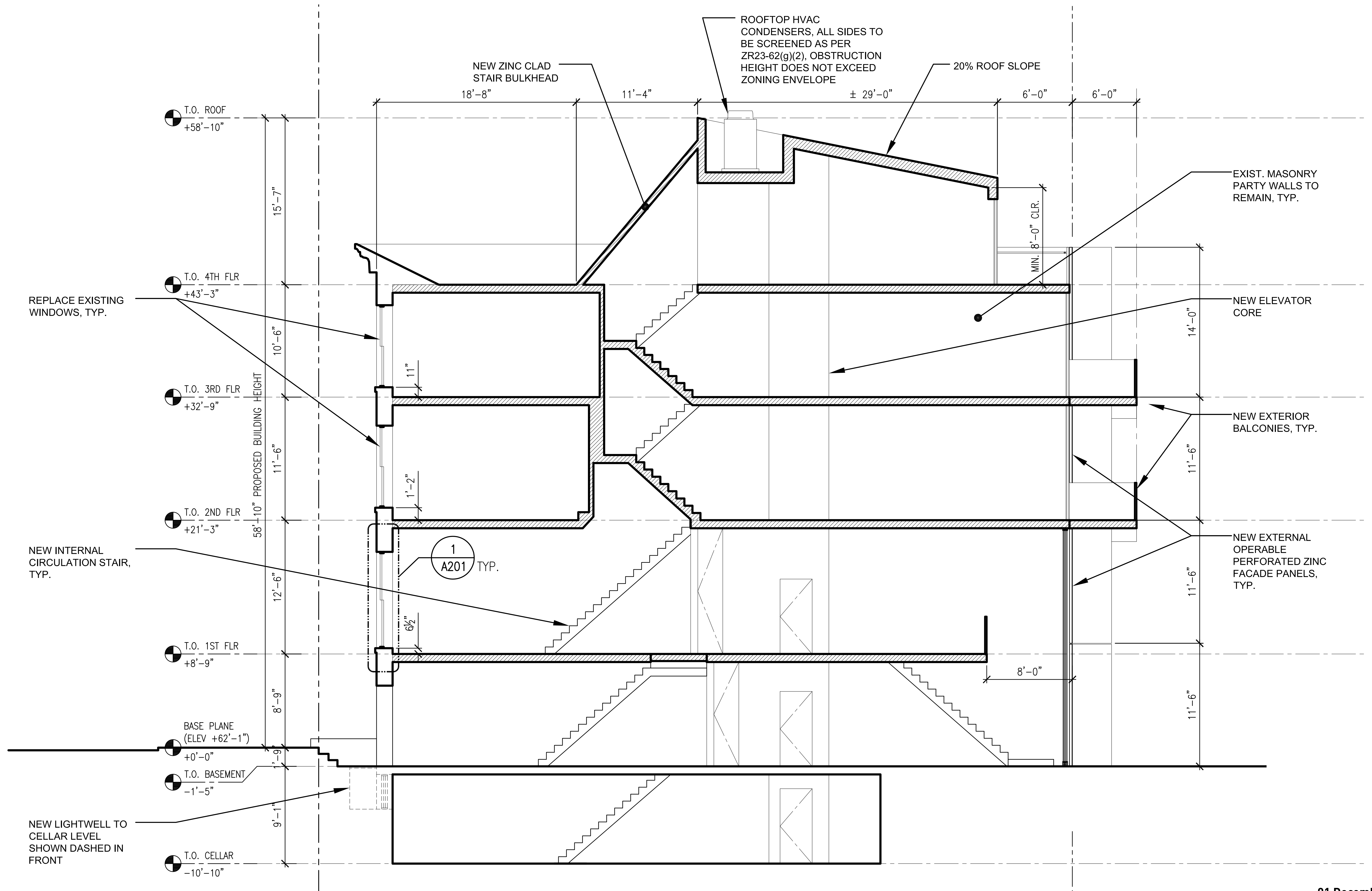

Proposed Building Section (previous)

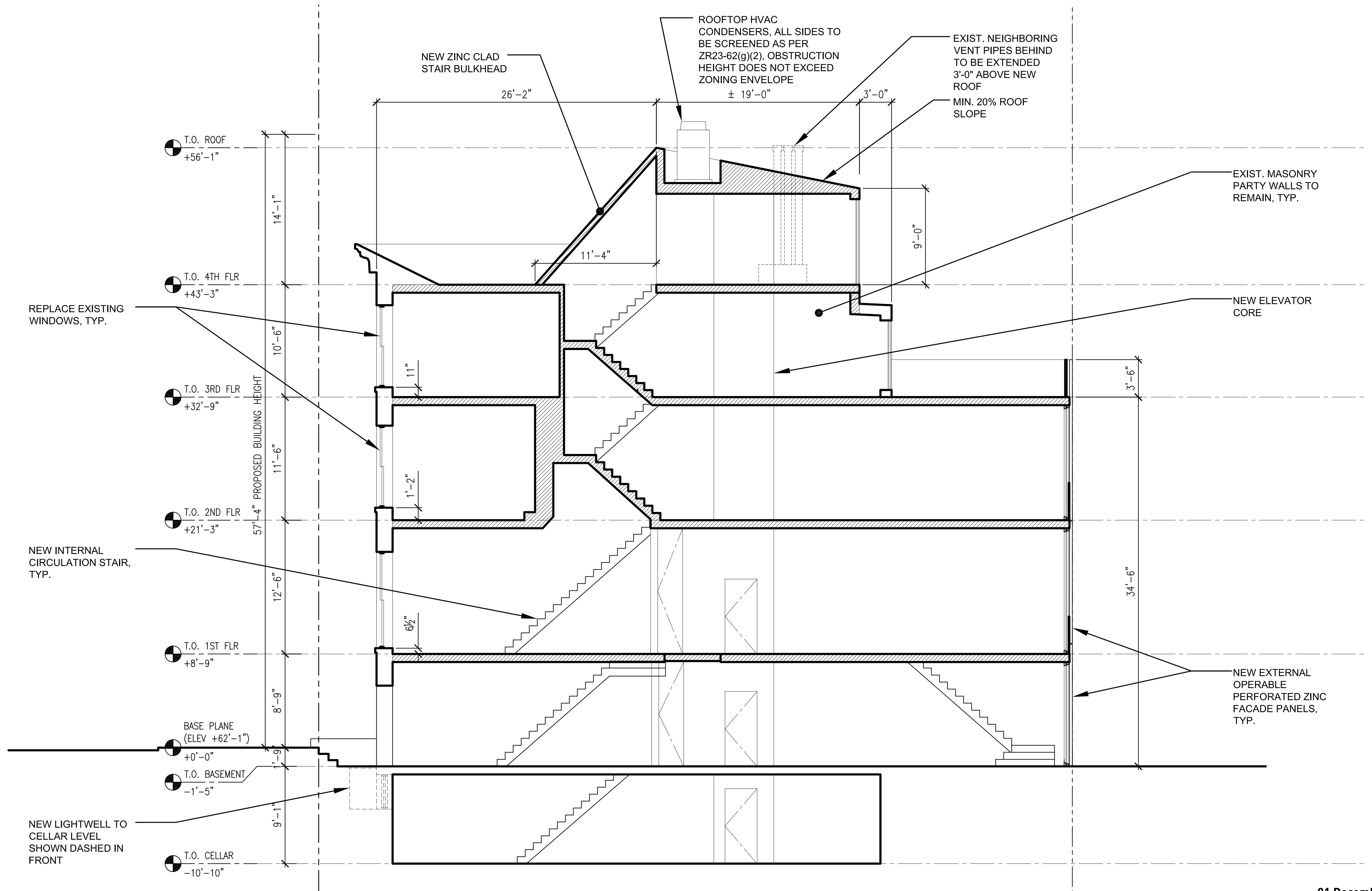

Proposed Building Section

LPC.29

210 East 62nd Street, New York, NY

01 December 2016

arctangent architecture + design pllc

55 broad street 18th floor

new york, ny 10004

212.689.2688

www.arctangent.com

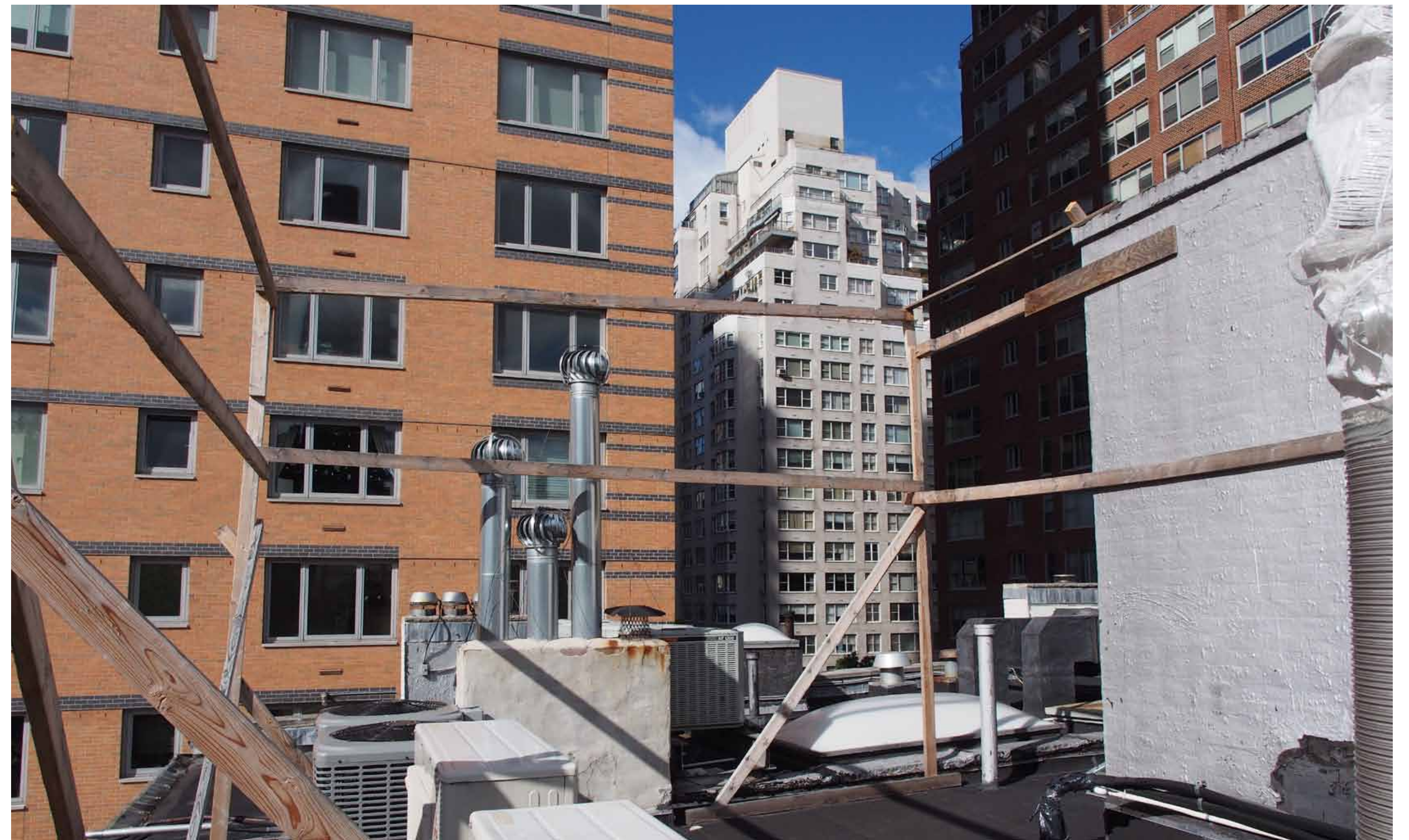
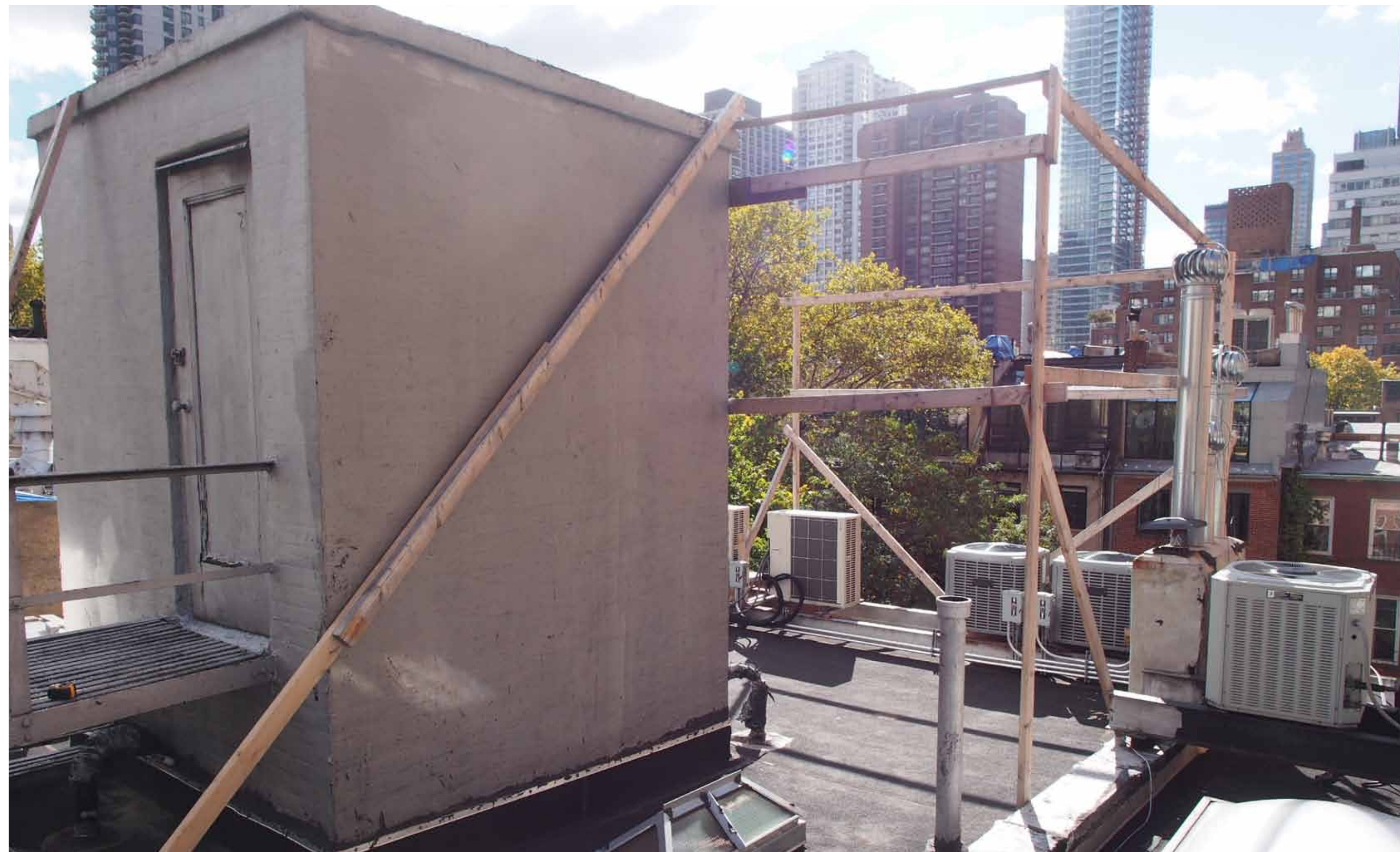

Mockup of Proposed Addition

LPC.30 | 210 East 62nd Street, New York, NY

01 December 2016

arctangent architecture + design pllc
55 broad street 18th floor
new york, ny 10004
212.689.2688
www.arctangent.com

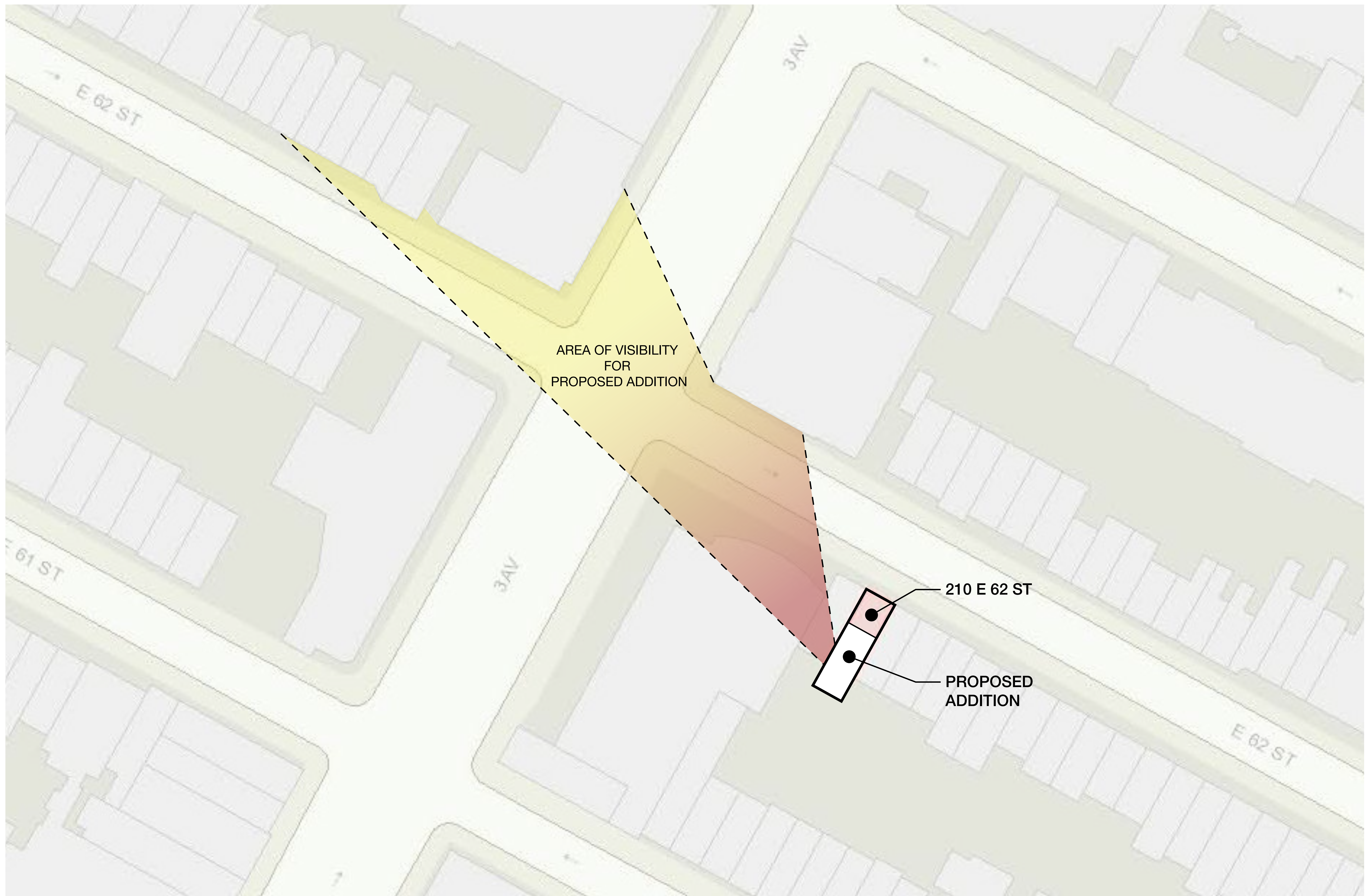

Area of Visibility for New Roof Addition

LPC.31 | 210 East 62nd Street, New York, NY

01 December 2016

arctangent architecture + design pllc
 55 broad street 18th floor
 new york, ny 10004
 212.689.2688
www.arctangent.com

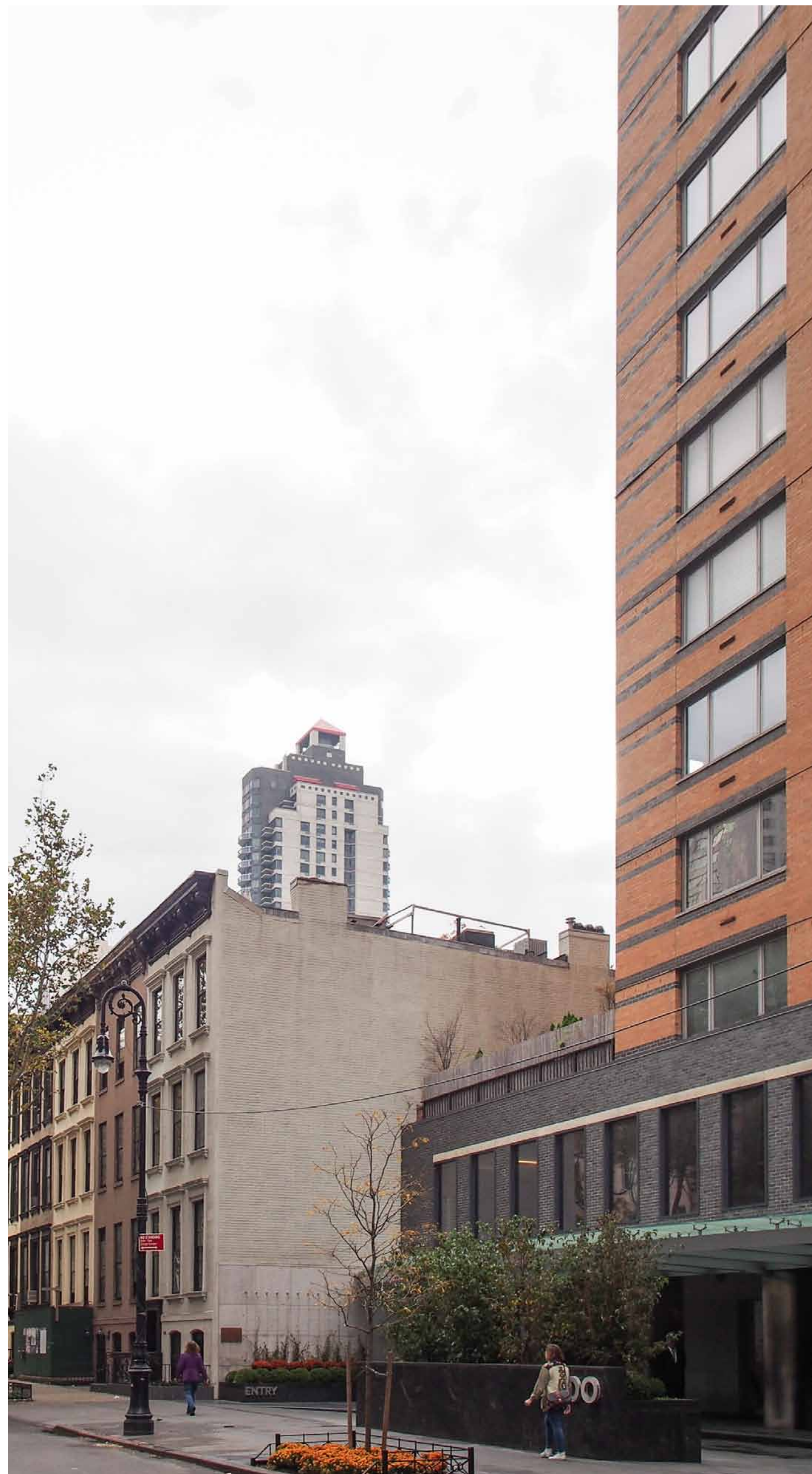

Mockup of Proposed Addition @ 3rd Avenue



Rendering of Proposed Addition (previous)

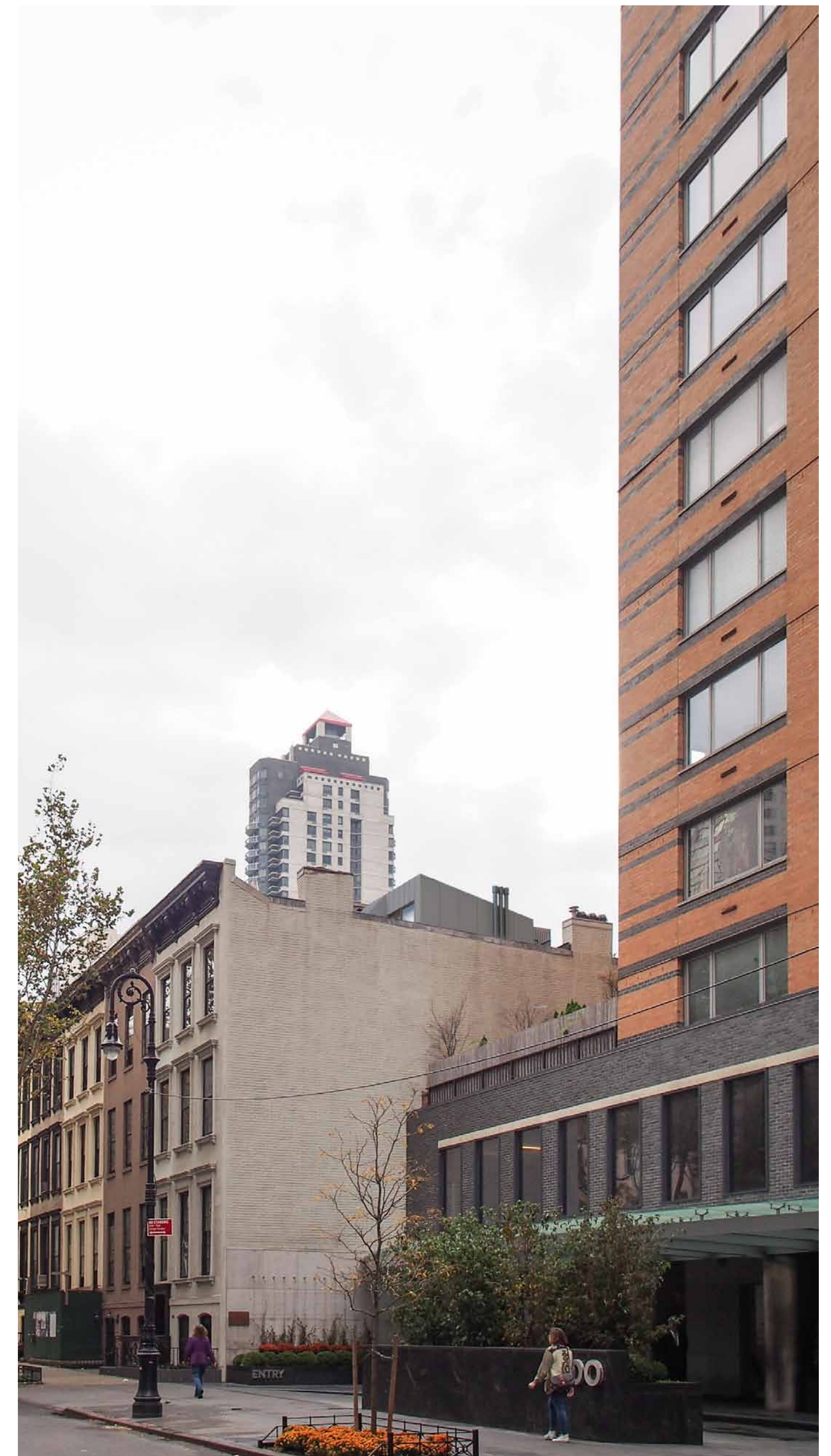

Rendering of Proposed Addition

01 December 2016

arctangent architecture + design pllc
 55 broad street 18th floor
 new york, ny 10004
 212.689.2688
www.arctangent.com