

Restaurant Details

Food Service Establishment Permit(FSEP)

FSEP#: **50104399**

Expiration Date: **03/31/2025**

DOHMH Status: **CURRENT**

Business Legal Name: **SECRET SUMMER HOSPITALITY GROUP LLC**

Assumed Name: **FESTIVAL**

Business Address: **1155 2ND AVE, NEW YORK, NY 10065**

Restaurant Information

Entity Type: **Limited Liability Corporation (LLC)**

Employer Identification Number: **83-2551590**

Phone: **(917) 837-5197**

Email Address: **info@festivalcafeNYC.com**

Emergency Contact Information

First Name: **Tyler**

Last Name: **Hollinger**

Phone: **(191) 783-7519**

Email Address: **thollinger@gmail.com**

DOS Information

DOS ID#: **5711381**

Process Name: **Secret Summer Hospitality Group**

DOS Address: **301 E 61st St, New York, New York 10065**

NYS Liquor Authority Information

NYSLA Serial No: **1318576**

License Type: **On-Premises**

Name of License: **Tavern**

Title of Representative: **Owner**

Name of Certificate Holder: **Tyler T Hollinger**

User Information

Created By: **Tyler Hollinger**

Created On: **3/6/2024 2:25:29 PM**

Modified By: **Tyler Hollinger**

Modified On: **4/8/2024 11:55:28 AM**

SECTION 1: Site Plan

- This Site Plan form is required to be uploaded in the "Sidewalk Site Plan" field of your online application.
- Refer to the [How to Apply](#) page in the Dining Out NYC website for more information about the application process.

Identify Clear Path Requirements:

- Clear path requirement for your sidewalk cafe can be found by identifying your corridor type on the DOT's Pedestrian Mobility Plan [Pedestrian Demand Map](#) on Open Data.

- ☐ C1- Global Corridor (12 feet Clear Path)
- ☒ C2- Regional Corridor (10 feet Clear Path)
- ☐ C3- Neighborhood Corridor (8 feet Clear Path)
- ☐ C4- Community Connector (8 feet Clear Path)
- ☐ C5- Baseline Street (8 feet Clear Path)

Setup Area Identification :

- ☐ Please check this box if you plan to have outdoor dining located within private property. If so, indicate the property line in the site plan drawing below.
- ☐ Please check this box if all or part of your sidewalk cafe is in a sidewalk widening area, developed pursuant to the NYC Zoning Resolution. If so, indicate the property line in the site plan drawing below.

Sidewalk Cafe Site Plan Form

Applicant Name: TYLER HOLLINGER

Restaurant Name: FESTIVAL

FSEP Number: 50104399

Use the space below to draw or upload your Site Plan representing your cafe perimeters, furniture, and clearances.

FESTIVAL CAFE 1155 2nd ave

16ft

20ft

10ft of clearance

5ft

10ft

30

5

Length of sidewalk cafe: 30 feet

Width of sidewalk cafe: 5 feet

STREET: 2nd ave

Drawing Requirements

Food service establishment frontage shown by:

- Line representing space occupied in building
- Labels

Street names:

- Labels on each street

Sidewalk shown as:

- Line representing street curb
- Width measured from building line to curb line

Primary building entrance shown as:

- Label
- Distance from proposed setup

Cafe perimeter shown as:

- Line
- Length and width
- — (Dashed line) representing Private Property Line

Set-up furniture (tables, chairs, etc.) shown as:

- Lines or symbols at approximate location within setup

Sidewalk elements or objects shown as:

- Lines or symbols
- Labels
- Distance from cafe perimeter

Utility coverings shown as:

- Symbols representing the approximate shape of the covering within the setup
- ☐ MANHOLE COVER
- ☒ UTILITY COVERING

SECTION 2: Required Clearances

- Please provide distances from the following objects.
- Only provide a distance if the listed object is within 15 feet of your proposed setup.
- Leave box blank if not applicable.
- Refer to the [Setup Guides](#) in the Dining Out NYC website for more information regarding clearances.

Elements with minimum 15 feet clearance from sidewalk cafe:

☐ S01- Subway Stair: Open End _____ feet

Elements with minimum 10 feet clearance from sidewalk cafe:

☐ S02- Subway Elevator Entrance _____ feet ☐ S04- MTA Curb Cut _____ feet

☐ S03- Exhaust Duct _____ feet ☐ S05- FDNY Curb Cut _____ feet

Elements with minimum 8 feet clearance from sidewalk cafe:

☐ S06- Street Tree Bed _____ feet ☐ S13- Newsstand _____ feet

☐ S07- Mailbox _____ feet ☐ S14- Streetlight _____ feet

☐ S08- LinkNYC Kiosk _____ feet ☐ S15- Bus Stop Pole _____ feet

☐ S09- Wayfinding Kiosk _____ feet ☐ S16- Fire Hydrant _____ feet

☐ S10- E-charging Station _____ feet ☐ S17- Bus Stop Shelter _____ feet

☐ S11- Parking Meter _____ feet ☐ S18- Traffic Signal _____ feet

☐ S12- Select Bus Service Fare Machine _____ feet

Elements with minimum 5 feet clearance from sidewalk cafe:

☐ S19- CitiBike/Bike Share Station _____ feet ☐ S24- Emergency Exit Hatch _____ feet

☐ S20- Bike Corral _____ feet ☐ S25- Subway Stair: Closed End _____ feet

☐ S21- Micromobility Station _____ feet ☐ S26- Subway Elevator: Non-Entry _____ feet

☐ S22- Primary Building Entrance _____ feet ☐ S27- Siamese Connection _____ feet

☐ S23- Curb Cut _____ feet

Elements with minimum 3 feet clearance from sidewalk cafe:

☐ S28- Elevated Train Infrastructure _____ feet

☐ S29- Transformer Vault _____ feet

Elements with minimum 1 foot 6 inches clearance from sidewalk cafe elements:

☐ S30- Vent Infrastructure _____ inches

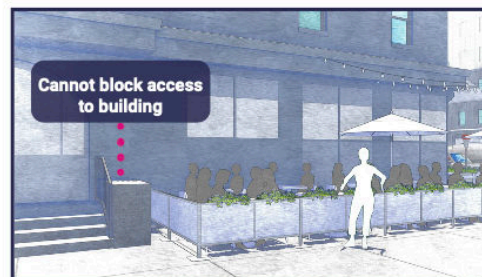

SECTION 3: Material Requirements

- Please indicate which of the following materials will be part of your sidewalk cafe by checking the box next to the category. If applicable, please confirm the materials comply with the Dining Out NYC requirements by checking the box next to the associated requirement.
- Refer to the [Setup Guides](#) in the Dining Out NYC website for more information regarding materials.

Materials Checklist:

Required

☒ Perimeter Demarcation

- ☒ Perimeter demarcation must be clear and visible by using a lightweight and removable self-supporting base wall, railing, planter, fence, or stanchion and rope.
- ☒ Maximum height is 2 feet 6 inches (excluding planting(s)).
- ☒ Not affixed to the sidewalk.

Optional- Only check the material categories you intend to use in your sidewalk cafe

☒ Furnishings

- ☒ Lightweight and easily movable.
- ☒ Not affixed to the sidewalk.

☒ Awnings (Physically attached to the building)

- ☒ Minimum 8 feet height from the ground and does not exceed 10 feet height.
- ☒ Easily removable, comprised of fire-grade and wind resistant materials.
- ☒ Does not extend beyond the perimeter of the sidewalk cafe.
- ☒ Complies with the New York City Building Code and the requirements of the Landmarks Preservation Commission, as applicable.

☐ Overhead Coverings/ Umbrellas

- ☐ Minimum 7 feet height from the ground and does not exceed 10 feet height.
- ☐ Easily removable, comprised of fire-grade and wind resistant materials.
- ☐ Does not extend beyond the perimeter of the sidewalk cafe.
- ☐ The umbrella/overhead covering has a weighted base and any supports are not affixed to the sidewalk.
- ☐ Any support structures are of sufficient size and strength, made of durable materials, and free of defects.

☒ Lighting and Electrical Connections

- ☒ Any lighting is outdoor rated, properly secured, and lightweight.
- ☒ Connection is directly connected to ground floor restaurant's power source and within the perimeter of the cafe.
- ☒ Does not extend beyond the perimeter of the sidewalk cafe.
- ☒ Does not exceed 10 feet in height.
- ☒ Not attached to any City property, including street trees.
- ☒ Electrical work complies with the applicable requirements set forth in the DOT's rules and the New York City Electrical Code.

☐ Please check this box if you are submitting additional documents for review. Documents may include technical drawings prepared by a licensed professional.



FESTIVÁL

KAMCO



FESTIVAL

ups THE UPS STORE

WINE
WEDNESDAYS
1/2 off bottle
of wine all night
@festivalnyc



FESTIVAL

MICHAEL'S EYE CARE

Perfect

1159

LIVE MUSIC
* Tuesday + Thursday
6:30 - 8:30
Live sets performed on
Festival NYC
@festivalnyc

Bottomless
Brunch
\$30
Saturday
90 mins 12-4 pm
Includes
with rules of brunch dish
@festivalnyc

WINE
WEDNESDAYS
1/2 off bottles
of wine all night
@festivalnyc

ESTABLISHED 1993

OLIVER PEOPLES

**USE
YOUR
FLEX
SPENDING
DOLLARS**

**WE
ACCEPT
DAVIS
VISION**

**WE
ACCEPT
EYEMED**

**MOST
INSURANCE
PLANS
ACCEPTED**

\$30

FESTIVAL DAY PASS

12-4 pm

- unlimited
- Super salad or 6ft bread
- Swap salad for 6ft bread
- Creamy chili soup when
- complementary cocktail
- available while waiting
- outside only

Photo by [unclear]

FESTIVAL EVENTS

- Private events • large parties
- Corporate happy hours
- Weddings
- Bridal showers
- Baby showers
- Birthday parties
- Graduation parties
- Late night after parties
- Fundraisers
- Photo shoots
- Meetings • presentations
- BOOK NOW!**
- aboutthefestivalclubNYC.com
- full baguette • partial baguette
- large tables
- @thebottle

FESTIVAL
HAPPY HOUR
Weekdays 12-6pm +
10pm outside
\$10 seasonal cocktail
\$14 libations
\$12 wine
\$5 beer
\$2 oysters + 3 shrimp
+ seasonal food specials

1161
HAVEMORE
DELI

1161
HAVEMORE
DELI

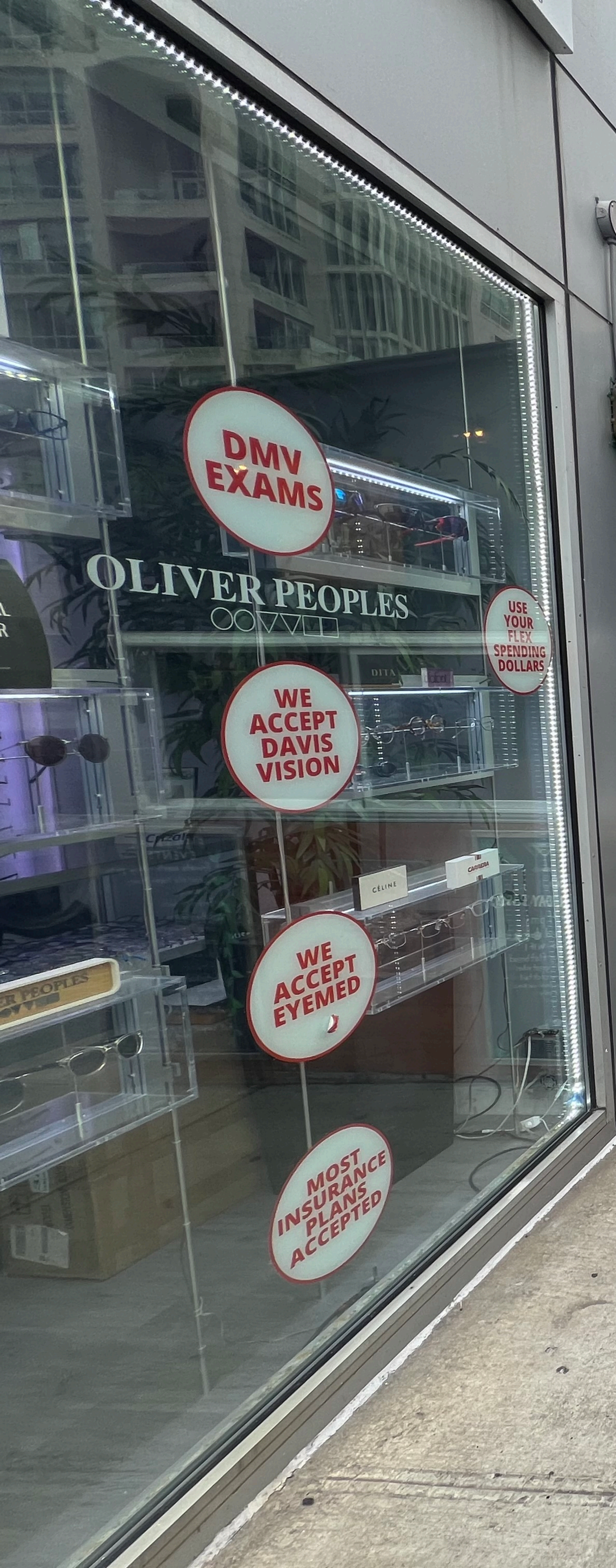

DMV EXAMS

OLIVER PEOPLES

USE YOUR FLEX SPENDING DOLLARS

WE ACCEPT DAVIS VISION

WE ACCEPT EYEMED

MOST INSURANCE PLANS ACCEPTED



\$30
FESTIVAL DAY PASS
12-4 pm
unlimited beer
super fast wifi
Soup, salad or flatbread
charming staff, great vibes
complimentary cocktail
when you finish working
*weekdays only
*tax and tip
@festivalnyc

FESTIVAL EVENTS
Private events + large parties
Corporate happy hours
Weddings
Bridal showers
Baby showers
Birthday parties
Graduation parties
Late night after parties
Fundraisers
Photoshoots
Meetings + presentations
BOOK NOW
info@festivalcabinyc.com
full buyouts + partial buyouts
large tables
@festivalnyc

