

Existing Parking Regulations

- NO STANDING Anytime
- 3 hour metered parking
COMMERCIAL VEHICLES ONLY
7am - 6pm
Except Sunday
- 6 hour metered parking
Saturday
6pm - Midnight
- For-Hire Vehicles Only
Monday - Friday
6pm - Midnight
- NO STANDING
3pm - 7pm
Except Sunday
- 5 hour metered parking
7pm - Midnight
Except Sunday
- NO STANDING
7am - 7pm
Except Sunday
- NO STANDING
7am - 7pm
Except Sunday
OTHER TIMES
Hotel Loading Zone
- NO PARKING Anytime
- NO STOPPING Anytime
- No Parking (Street Cleaning)
Tuesday Friday
11am - 12:30pm
- Authorized Vehicles Only
Consul and Diplomat
License Plates
- No Parking (Street Cleaning)
Monday Thursday
11am - 12:30pm
- 2 hour metered parking
9am - 7pm
Except Sunday
- Truck Loading Only
7am - 7pm
Except Sunday
- NO STANDING
Hotel Loading Zone
- Citi Bike Docking Station
- Bus Stop / NO STANDING
- Project Site
(21 E 61st Street)

CLIENT:
Extell Management Services
805 Third Avenue, 7th Floor
New York, NY 10022

PREPARED BY:
Sam Schwartz
322 EIGHTH AVENUE
5TH FLOOR
NEW YORK, NY 10001

SEAL:

FOR REVIEW & FILING
NOT FOR CONSTRUCTION

NO.	DATE	REVISION	APPROVED

PROJECT:
21 East 61st Street -
Curbside Regulations

LOCATED AT:
BOROUGH OF MANHATTAN
CITY AND STATE OF NEW YORK

TAX DESIGNATION:

BLOCKLOT:

DRAWING TITLE:
Existing
Curbside
Regulations

DRAWN BY: KM
CHECKED BY: TE
SCALE: NOT TO SCALE
PROJECT NUMBER: 23-01-0880
DATE: June 28, 2023
DRAWING NUMBER:

FIGURE 2

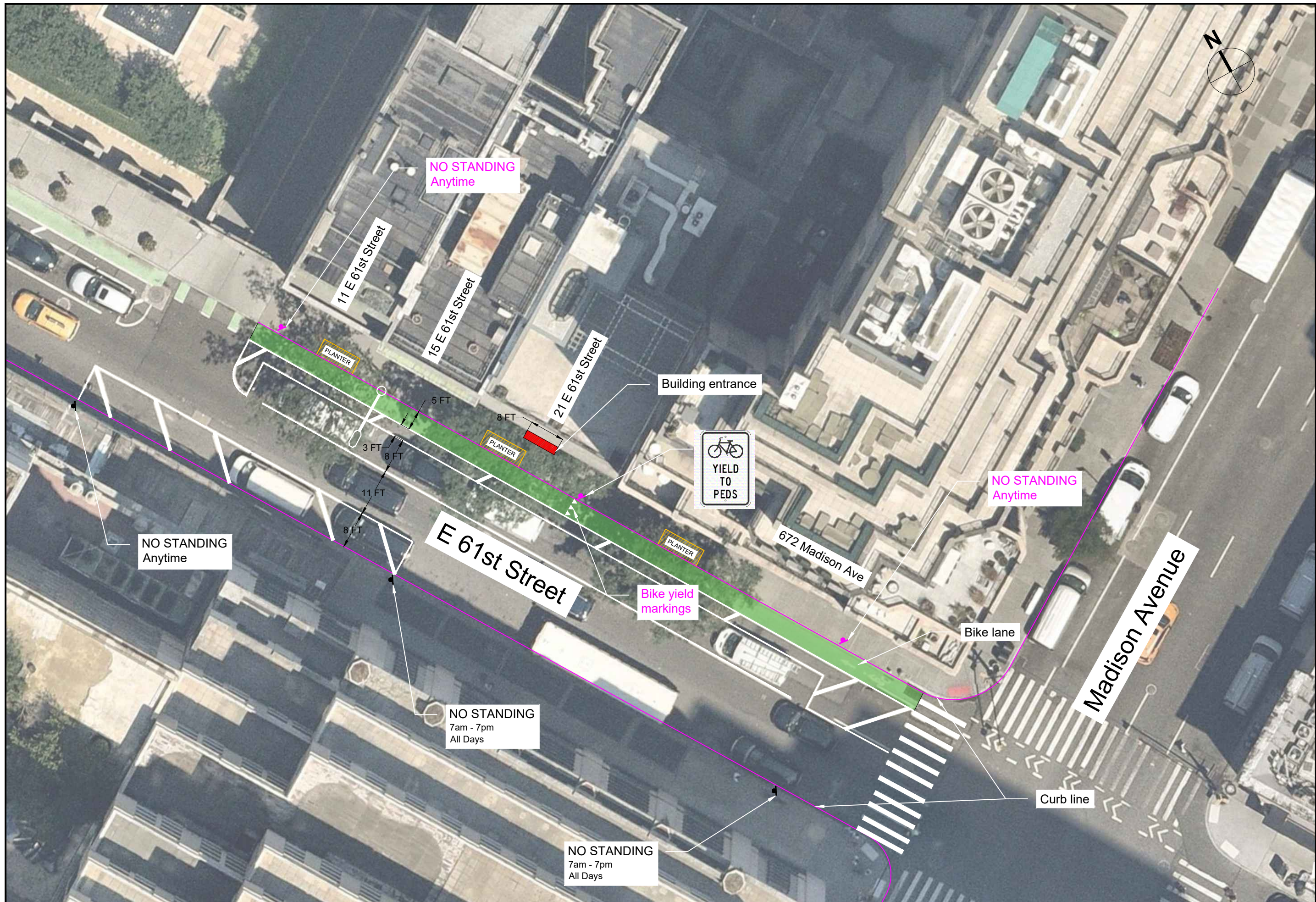

CLIENT:
Extell Management Services
805 Third Avenue, 7th Floor
New York, NY 10022

PREPARED BY:
Sam Schwartz
322 EIGHTH AVENUE
5TH FLOOR
NEW YORK, NY 10001

SEAL:

FOR REVIEW & FILING
NOT FOR CONSTRUCTION

NO.	DATE	REVISION	APPROVED

PROJECT:
21 East 61st Street -
Curbside Regulations

LOCATED AT:
BOROUGH OF MANHATTAN
CITY AND STATE OF NEW YORK

TAX DESIGNATION:

BLOCKLOT:

DRAWING TITLE:
**Proposed
Curbside
Regulations -
E 61st Street
(Option 3)**

DRAWN BY:
KM

CHECKED BY:
TE

SCALE:
NOT TO SCALE

PROJECT NUMBER:
23-01-0880

DATE:
June 28, 2023

DRAWING NUMBER:

FIGURE 4

SHEET: 5 OF: 6