

DELACORTE AND GREAT HILL RESTROOM RENOVATIONS AND SITE ACCESSIBILITY IMPROVEMENTS

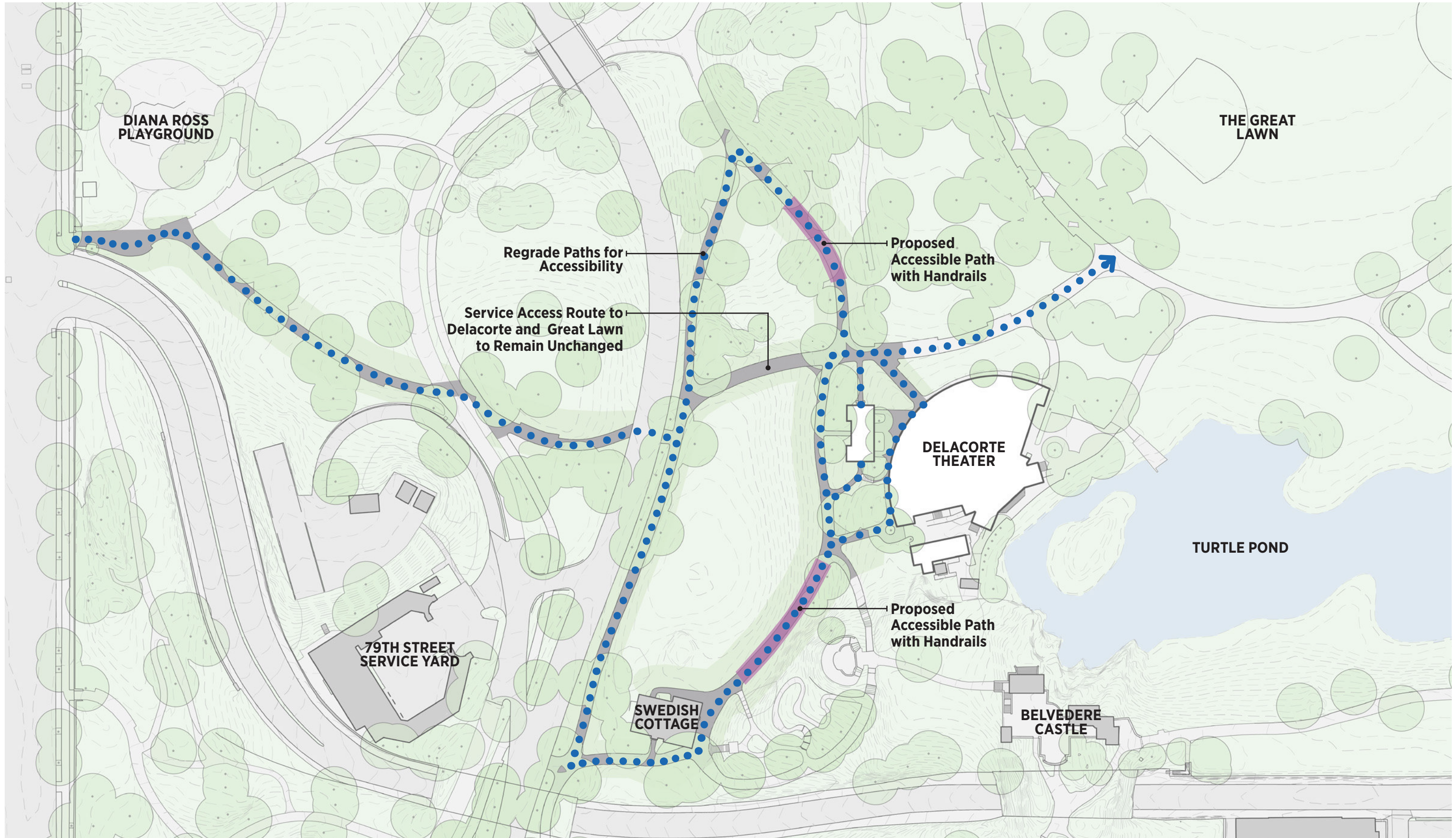

PROJECT GOALS

- Restore the building exteriors consistent with historic design
- Improve restroom accessibility to meet jurisdictional requirements and best practices
- Upgrade restroom facilities and building systems to reduce carbon footprint
- Create accessible routes to restroom facilities and adjacent park locations



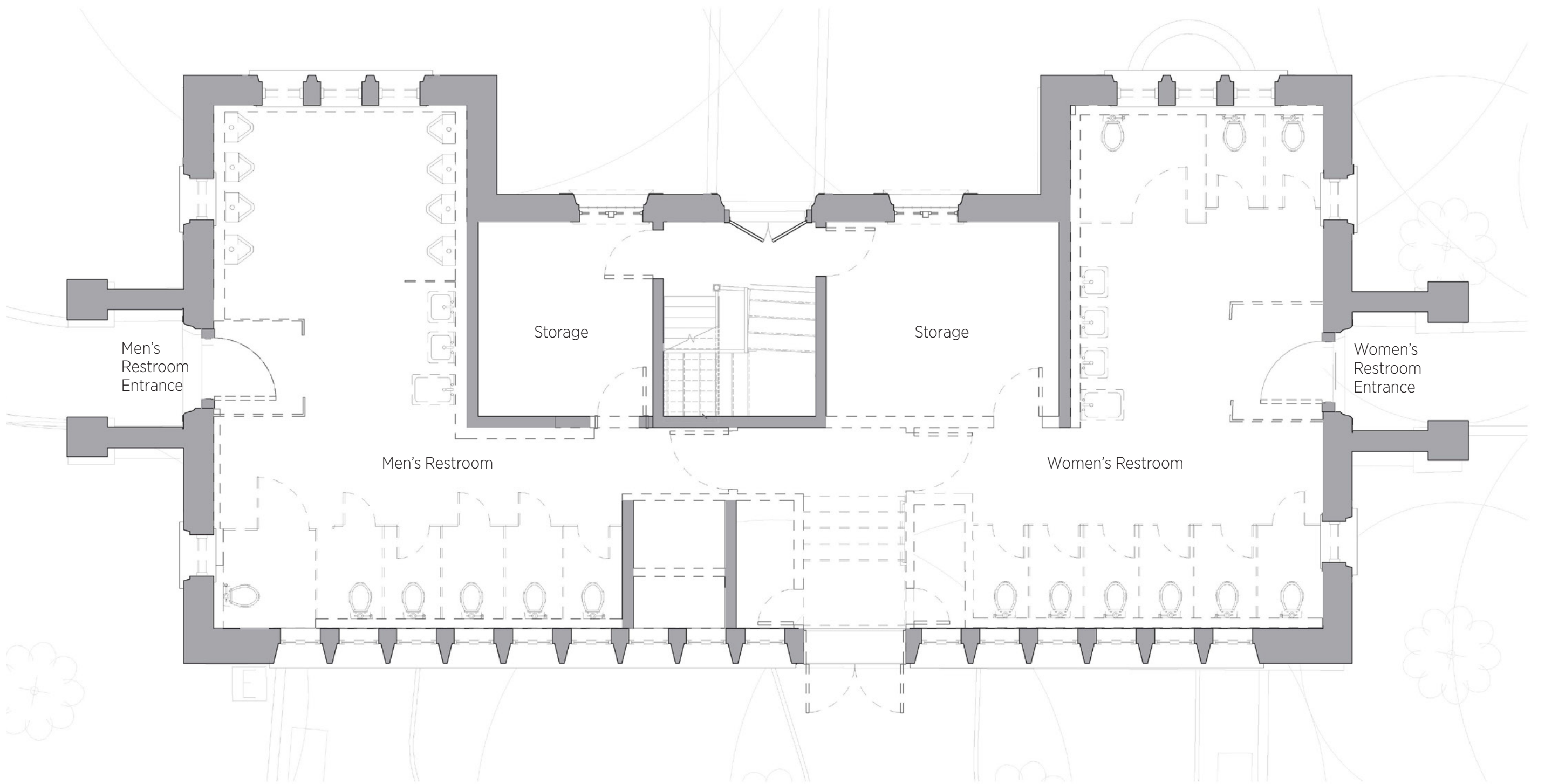



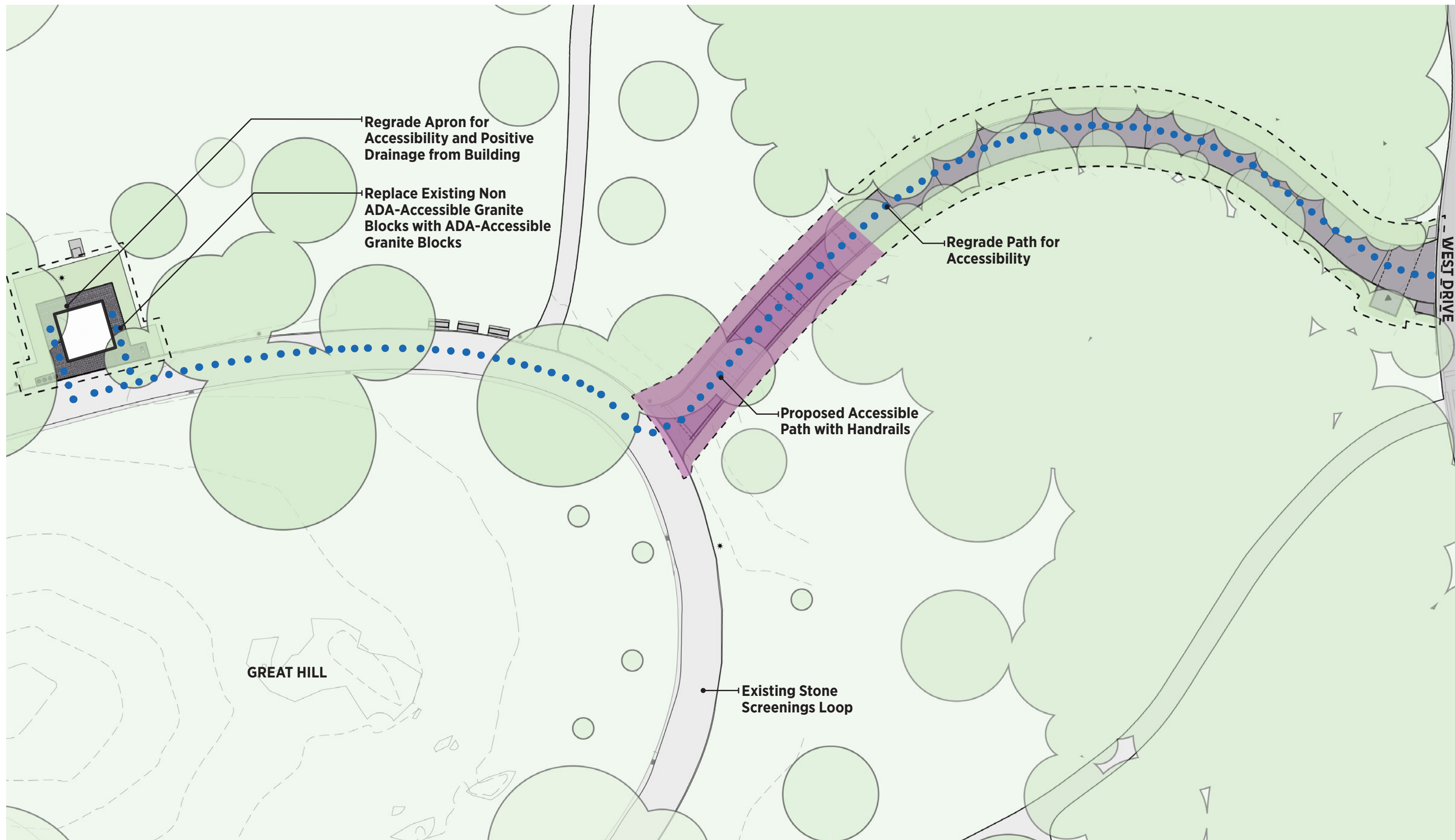



Proposed Elevation

The drawing is a line-art architectural elevation of a building's exterior. It features a gabled roof with a chimney on the left side. The main wall is made of brick. On the left, there is a door with a dashed line indicating a proposed change to its design. To the right of the door is a small rectangular vent. Further right is a larger window with a double-hung design, showing an upward arrow in the upper pane and a downward arrow in the lower pane. Below the window is a small square vent. At the bottom center, there is a small rectangular vent. The entire drawing is enclosed in a rectangular frame.

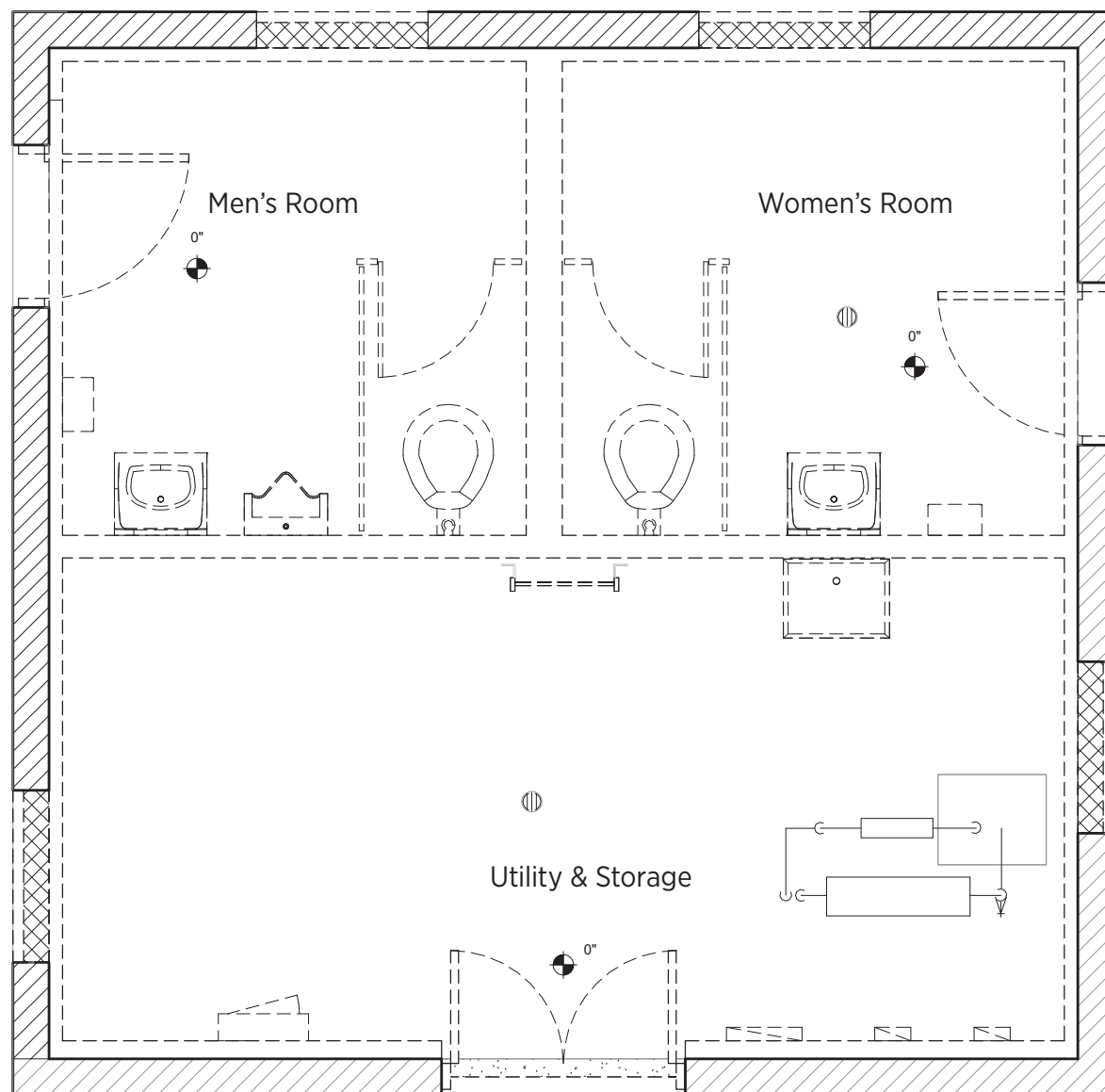

Existing Plan

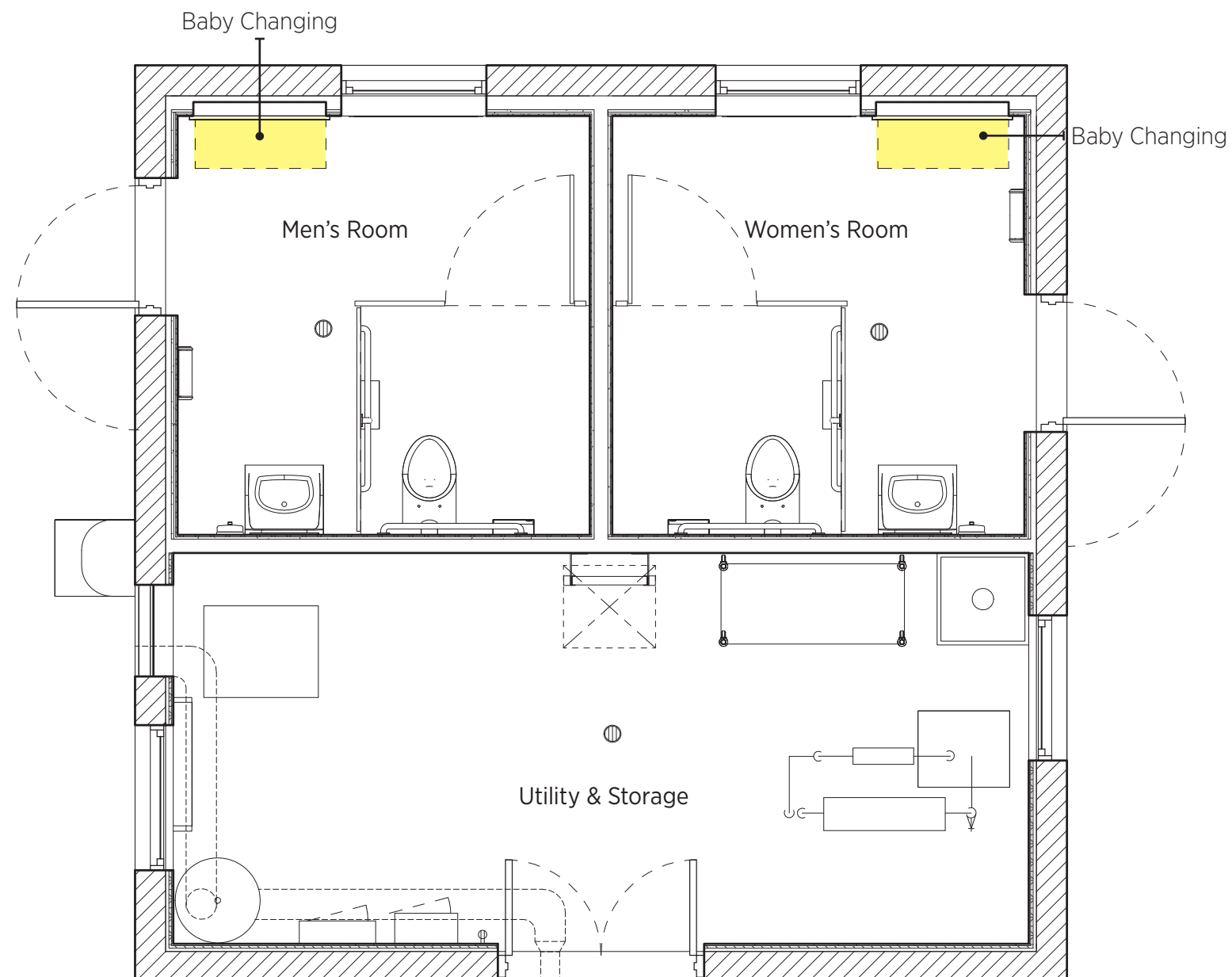

Proposed Plan