

ID: -- EACH STONE SCHEDULED FOR REPAIR IS MARKED IN THE ELEVATIONS (LARGER SCALE) WITH THE ID NUMBER LISTED IN THE SCHEDULE. THE SCHEDULED STONES ARE REFERENCED TO AN ORIENTATION (NSEW) AND A FLOOR LEVEL. THERE ARE SEPARATE TABLES FOR COPINGS.

SHOP DRAWINGS: SHALL INCLUDE THE SAME "ID" NUMBER AS THE DRAWINGS AND SCHEDULES.

MOCK UP: PROVIDE A MOCKUP OF EACH TYPE OF INSTALLATION TO SHOW THE METHODS OF ATTACHMENT, THE EXTENT OF THE FLASHING, THE RETURN, THE LINTEL REQUIREMENTS (IF ANY), AND THE EXTENT OF THE WATER RESISTIVE BARRIER.

TOTAL: NUMBER OF ASHLARS IS "GRAND TOTAL MINUS ONE HALF THE ASHLARS SCHEDULED WITH RETURNS (DOUBLE COUNTING) . IE 369 - 18 - 351 STONES. SEE BID FORM FOR ALLOWANCES.

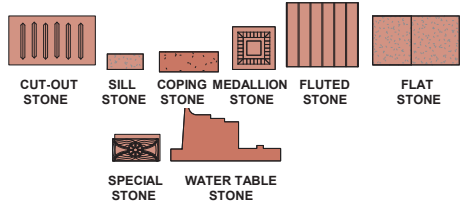

ID: -- EACH STONE SCHEDULED FOR REPAIR IS MARKED IN THE ELEVATIONS (LARGER SCALE) WITH THE ID NUMBER LISTED IN THE SCHEDULE. THE SCHEDULED STONES ARE REFERENCED TO AN ORIENTATION (NSEW) AND A FLOOR LEVEL. THERE ARE SEPARATE TABLES FOR COPINGS.

SHOP DRAWINGS: SHALL INCLUDE THE SAME "ID" NUMBER AS THE DRAWINGS AND SCHEDULES.

MOCK UP: PROVIDE A MOCKUP OF EACH TYPE OF INSTALLATION TO SHOW THE METHODS OF ATTACHMENT, THE EXTENT OF THE FLASHING, THE RETURN, THE LINTEL REQUIREMENTS (IF ANY), AND THE EXTENT OF THE WATER RESISTIVE BARRIER.

TOTAL: NUMBER OF ASHLARS IS "GRAND TOTAL MINUS ONE HALF THE ASHLARS SCHEDULED WITH RETURNS (DOUBLE COUNTING) . IE 369 - 18 - 351 STONES. SEE BID FORM FOR ALLOWANCES.

## SHEET NOTES

NO	DESCRIPTION
1	COPING STONE: TYPICAL EXISTING COPING IS TERRA COTTA, AND REPLACEMENT STONES ARE "CAST STONE" MEETING THE REQUIREMENTS OF THE DETAILS AND SPECIFICATIONS ATTACHED IN THESE DRAWINGS.
2	ASHLAR STONE: TYPICAL EXISTING ASHLAR STONE IS TERRA COTTA, AND REPLACEMENT STONES ARE "CAST STONE" MEETING THE REQUIREMENTS OF THE DETAILS AND SPECIFICATIONS ATTACHED IN THESE DRAWINGS.
3	MEDALLION STONE: TYPICAL EXISTING MEDALLION IS TERRA COTTA, AND REPLACEMENT STONES ARE "CAST STONE" MEETING THE REQUIREMENTS OF THE DETAILS AND SPECIFICATIONS ATTACHED IN THESE DRAWINGS.
4	FLUTED ASHLAR STONE: TYPICAL EXISTING FLUTED ASHLAR IS TERRA COTTA, AND REPLACEMENT STONES ARE "CAST STONE" MEETING THE REQUIREMENTS OF THE DETAILS AND SPECIFICATIONS ATTACHED IN THESE DRAWINGS.
5	LIME STONES: TYPICAL EXISTING LIME STONES. THE PILASTERS MAY BE TERRA COTTA OR MAY BE LIMESTONE. IF TERRA COTTA, REPLACEMENT STONES ARE "CAST STONE" MEETING THE REQUIREMENTS OF THE DETAILS AND SPECIFICATIONS ATTACHED IN THESE DRAWINGS. IF VERIFIED TO BE LIMESTONE, REPLACEMENT STONES WILL BE LIMESTONE, MEETING THE REQUIREMENTS OF THESE DRAWINGS AND SPECIFICATIONS.
6	WATER TABLE STONES: TYPICAL EXISTING WATER TABLE STONES ARE TERRA COTTA, AND REPLACEMENT STONES ARE "CAST STONE" MEETING THE REQUIREMENTS OF THE DETAILS AND SPECIFICATIONS ATTACHED IN THESE DRAWINGS.

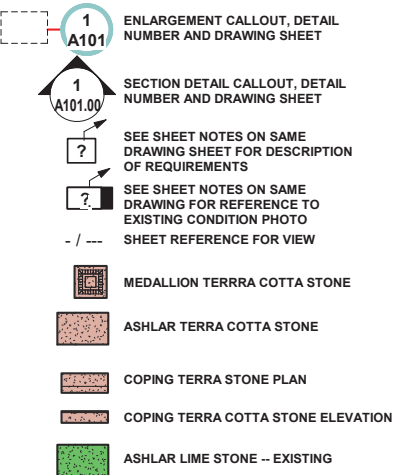

## HAFHEY ARCHITECTURE & ENGINEERING, PLLC

ARCHITECTURE AND ENGINEERING, PLLC 1200 BROADWAY 260 FIFTH AVENUE NY NY 10001  
P 212.725.5170 F 917.591.6589

KEY PLAN:

TITLE  
NORTH ELEVATION  
STONE FIELD

PROJECT  
895 PARK AVE  
MASTER PLAN --  
STONE FIELDS  
895 PARK AVENUE  
NEW YORK, NEW YORK

DATE: 27-JAN-22

SCALE: As indicated

DRAWN: SAH

JOB NO.: 895P 2020

CHECKED BY: DJH

SHEET:

SHEET 3 OF 47 SHEETS

MSTR-03



ARCHITECTURE  
AND ENGINEERING, PLLC  
P 212.725.5170  
F 917.591.6589

1200 BROADWAY  
260 FIFTH AVENUE  
NY NY 10001

[illegible]

KEY PLAN:



**4 NYC LANDMARKS MAP .**  
12" = 1'-0"



## 6 PLOT PLAN.

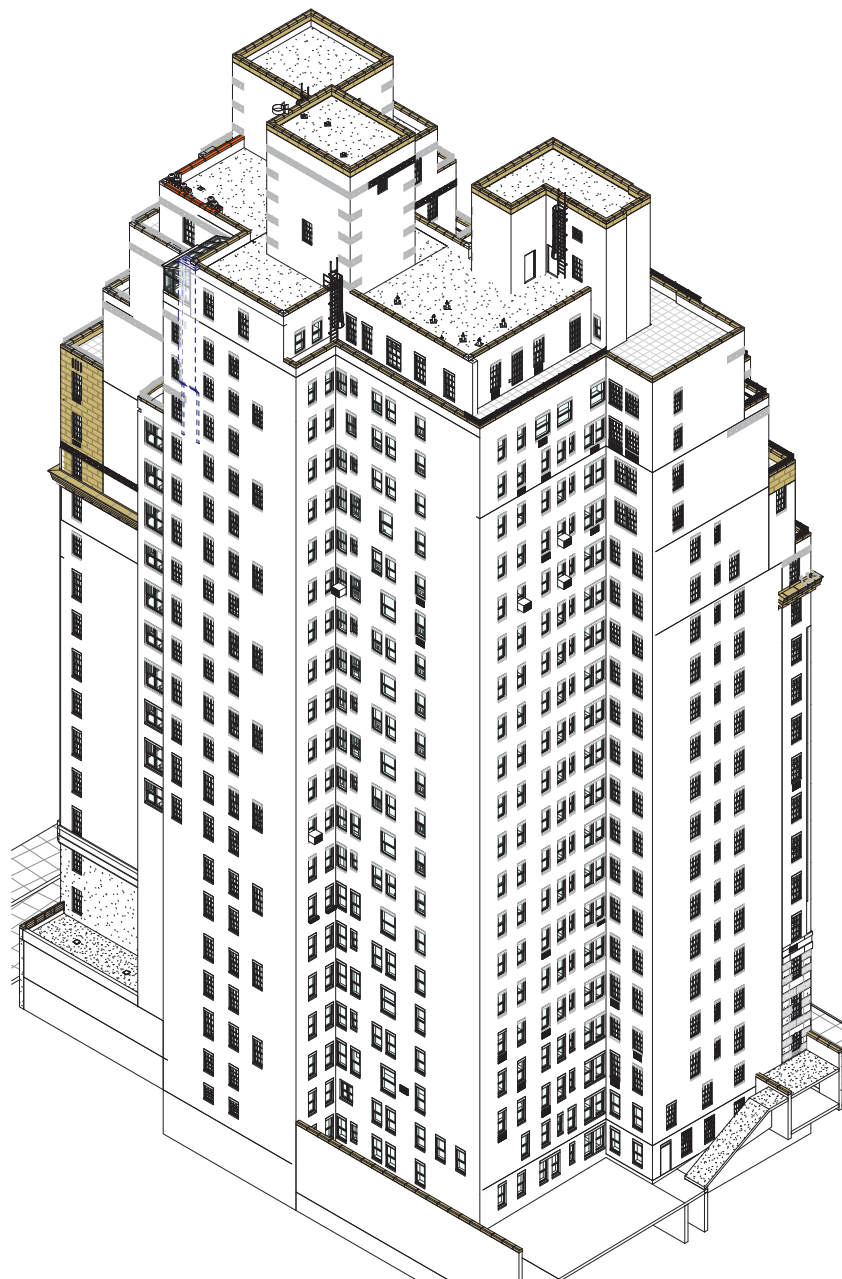

## 1 SOUTH EAST CORNER

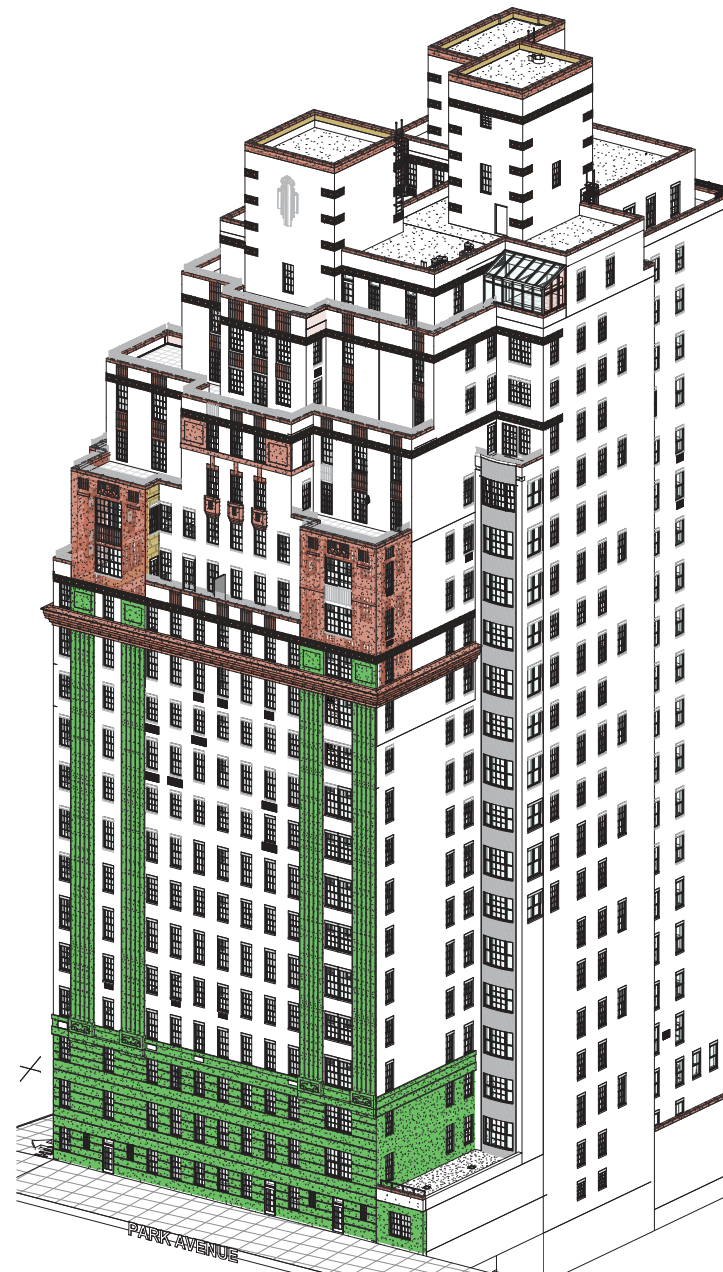

## ② SOUTH WEST CORNER

TITLE  
:

PROJECT  
:  
  
895 PARK AVE  
MASTER PLAN --  
STONE FIELDS  
  
895 PARK AVENUE  
NEW YORK, NEW YORK

DATE: 04/29/22

SCALE:	As indicated
--------	--------------

DRAWN:	Author
--------	--------

JOB NO.: 895P 2020

CHECKED BY:	Checker
-------------	---------

SHEET:

MSTR-01