



Parks

5

Ruppert Park

Located at 2nd Avenue between E 90th Street and E 91st Street, in the Borough of Manhattan.

Community Board 8
January 13, 2022
Alex Zervos, NYC Parks

Total Budget:	\$8.894 M	
	City Council District 5, Ben Kallos	\$5.282 FY21/FY 22
	City Council Speaker, Corey Johnson	\$612K FY21
	Speaker Johnson / CM Kallos	
	Manhattan Delegation	\$2.7M FY 22
	City Council District 4, Keith Powers	\$200K FY 22
	Borough President, Gale Brewer	\$100K FY 22

Project Size: 1 acre

Goals

- Provide enhanced play spaces for neighborhood children
- Improve access throughout the park
- Create passive seating and gathering areas

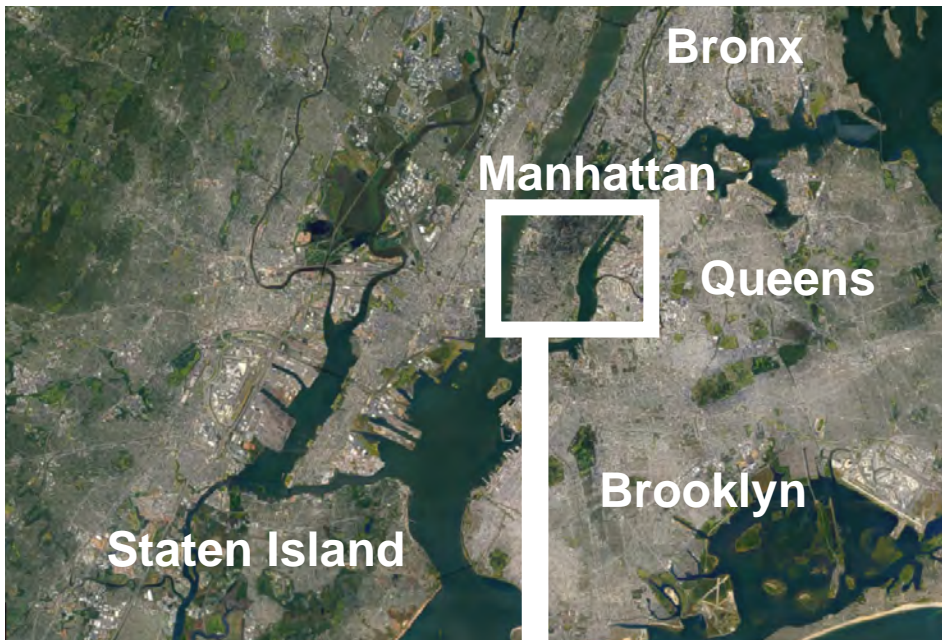

CITY

2 MI

N



NEIGHBORHOOD

1000 FT

N



SITE

0' 25' 50' 125'

N



Ruppert Park | Project Location



Source: <http://www.nyc.gov/floodhazardmapper>

Flood Hazard Zones

2015 Preliminary Flood Insurance Rate Map

- V Zone (100-year floodplain subject to wave action)**
Areas along coasts subject to inundation by the 1% annual chance flood event with additional hazards associated with storm-induced waves.
- A Zone (100-year floodplain)**
Areas subject to inundation by the 1% annual chance flood event.
- Shaded X Zone (500-year floodplain)**
Areas within the 0.2% annual chance floodplain, areas of 1% annual chance flooding where average depths are less than 1 foot, areas of 1% annual chance flooding where the contributing drainage area is less than 1 square mile, and areas protected from the 1% annual chance flood by a levee.
- Limit of Moderate Wave Action (LiMWA)**
The inland limit of the area expected to receive 1.5ft or greater breaking waves during the 1% annual chance flood event. Data from 2015 PFIRMs.

Future Floodplain 2050s

- Future 1% Annual Chance Floodplain (100-year)**
- Future 0.2% Annual Chance Floodplain (500-year)**

Resources (Links):



NYC Parks: Design and Planning for Flood Resiliency

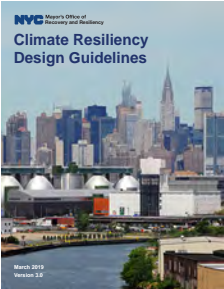

NYC MOCR: Climate Resiliency Design Guidelines (v4.0)



NYC Parks

Ruppert Park | Flood Risk

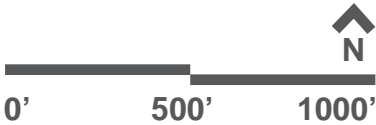



Land Use Categories

- 1 And 2 Family Residential
- Multi-Family Residential
- Mixed Use
- Open Space And Outdoor Recreation
- Commercial
- Institutional
- Industrial
- Parking
- Transportation / Utilities
- Vacant Lots



NYC Parks

Ruppert Park | Surrounding Land Use

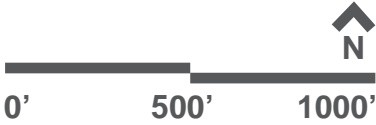

**Samuel Seabury
Playground**
Basketball Courts
Playground
Bathrooms
Spray Showers

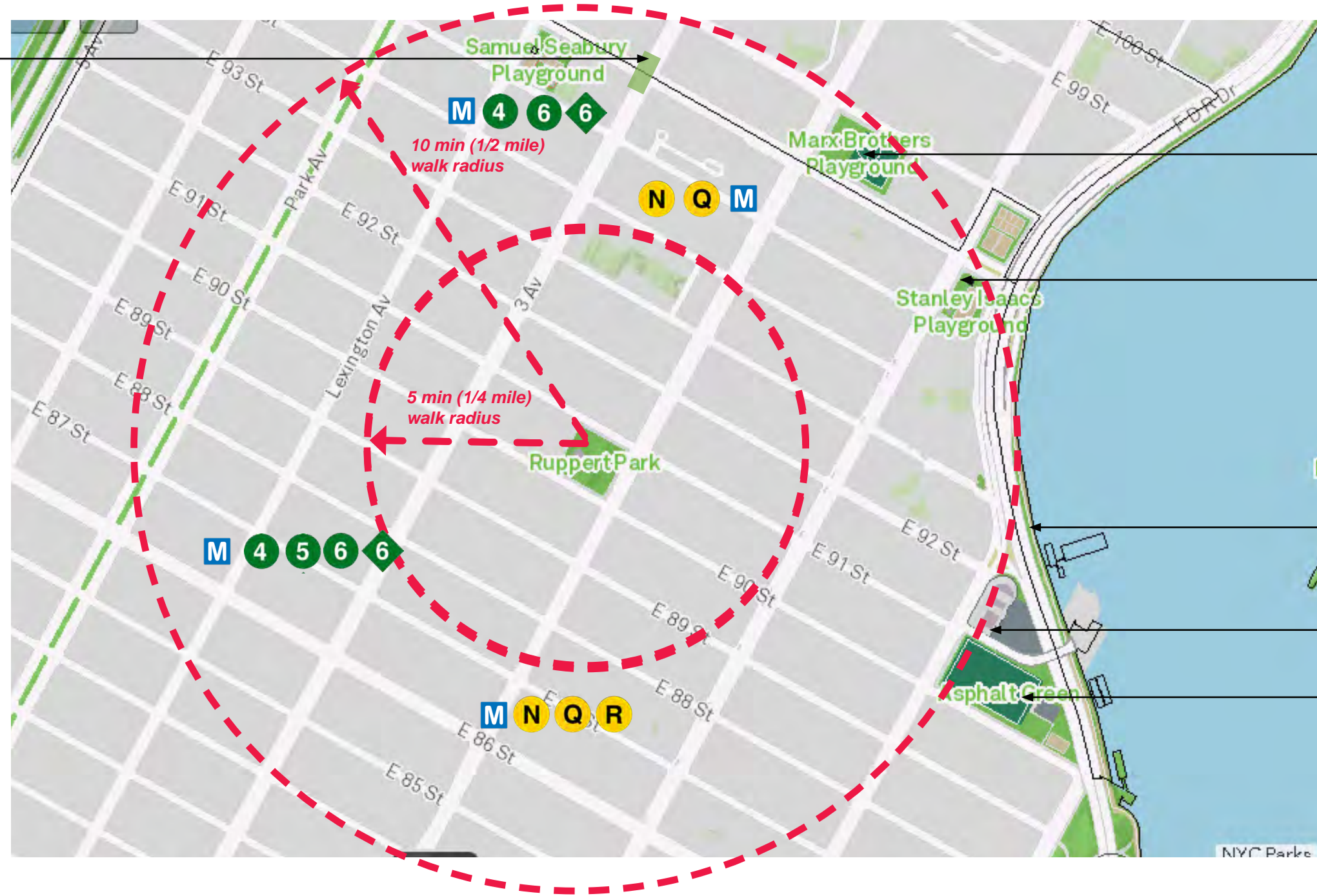

Marx Brothers Playground
Athletic Field

Stanley Isaacs Playground
Playground
Basketball Courts
Handball Courts
Bathrooms
Roller Hockey
Bathrooms

East River Esplanade

DeKovats Playground

Asphalt Green
Athletic Field
Swimming Pool
Fitness Equipment

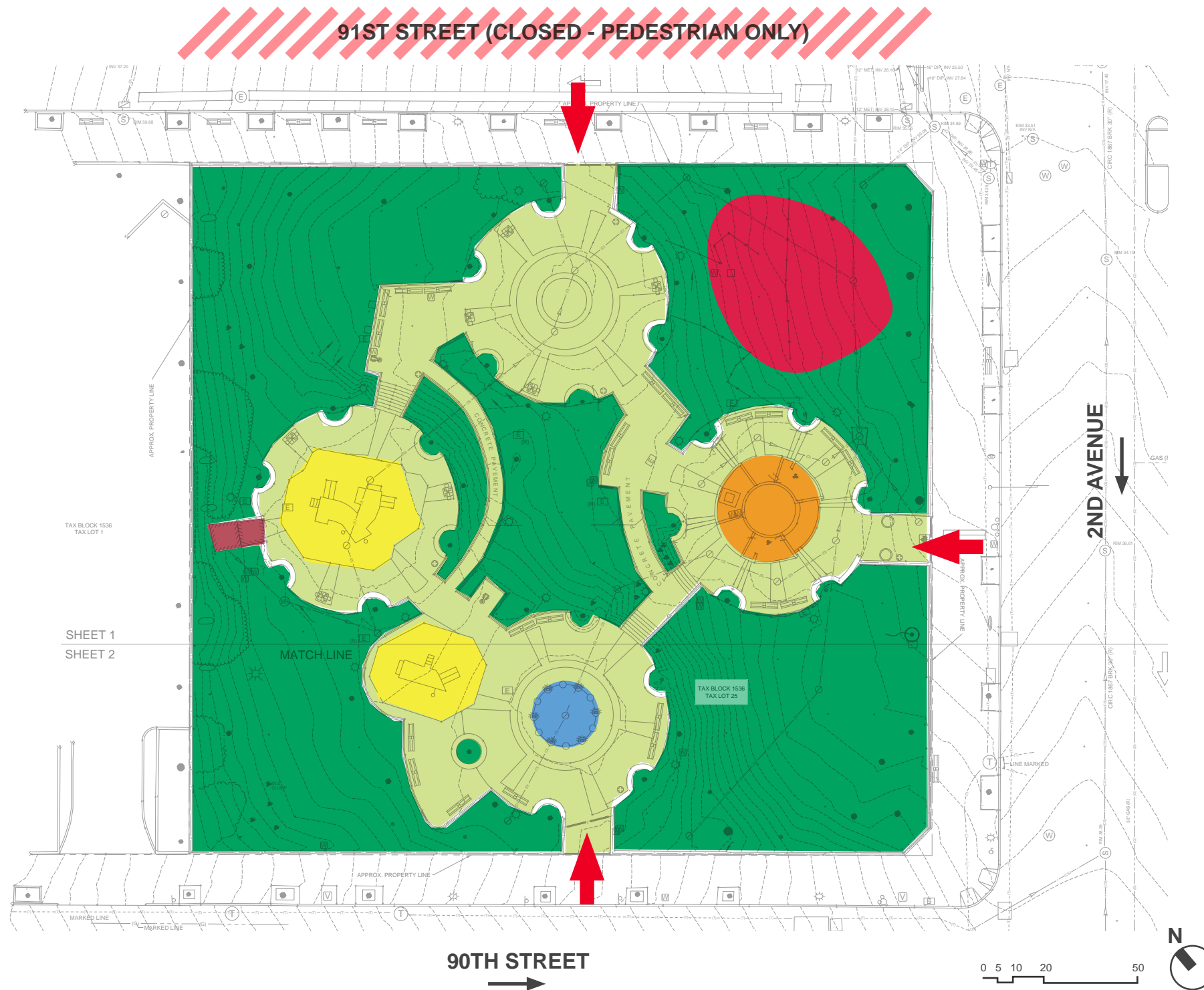

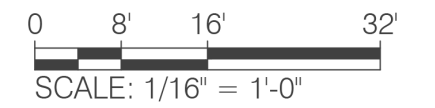
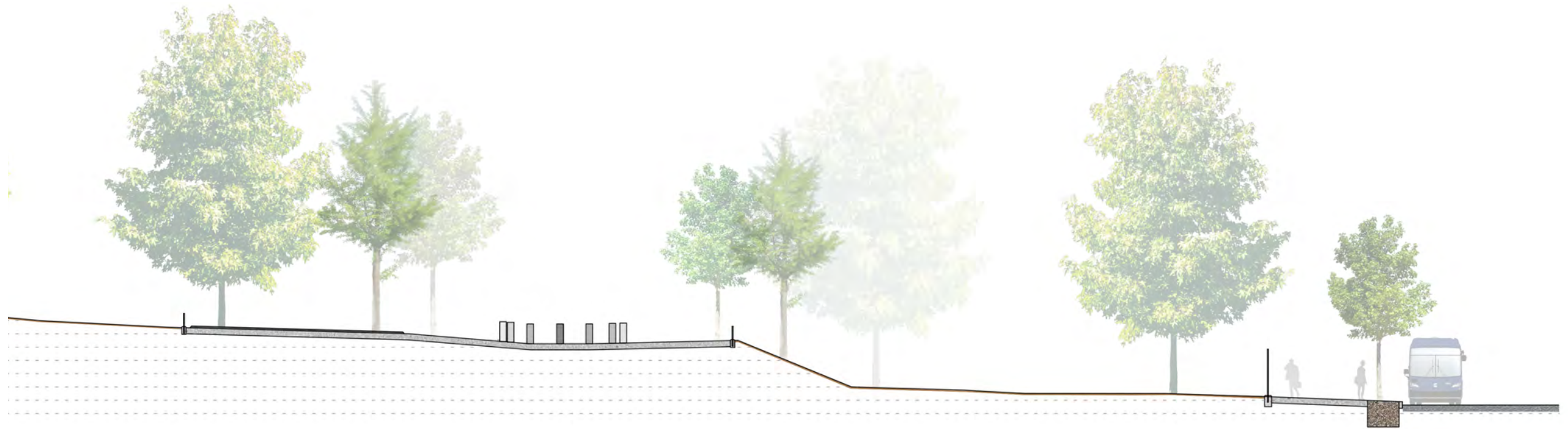
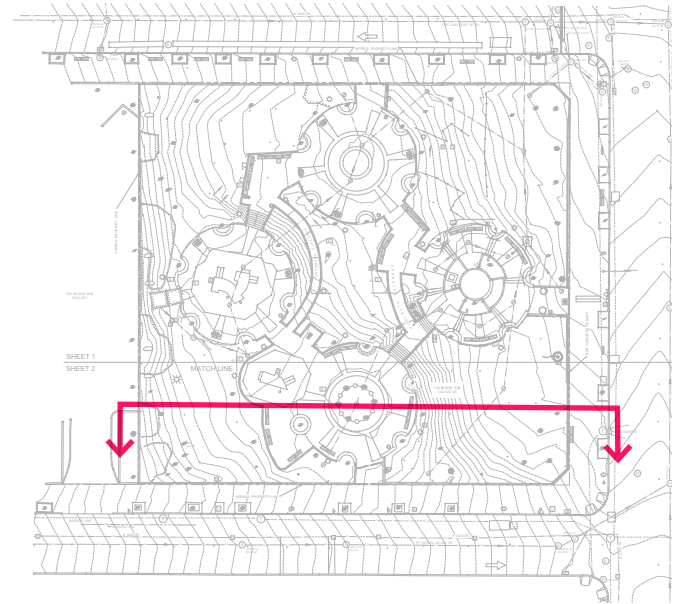

Ruppert Park | Existing Section

91st Street (Closed - Pedestrian Only)

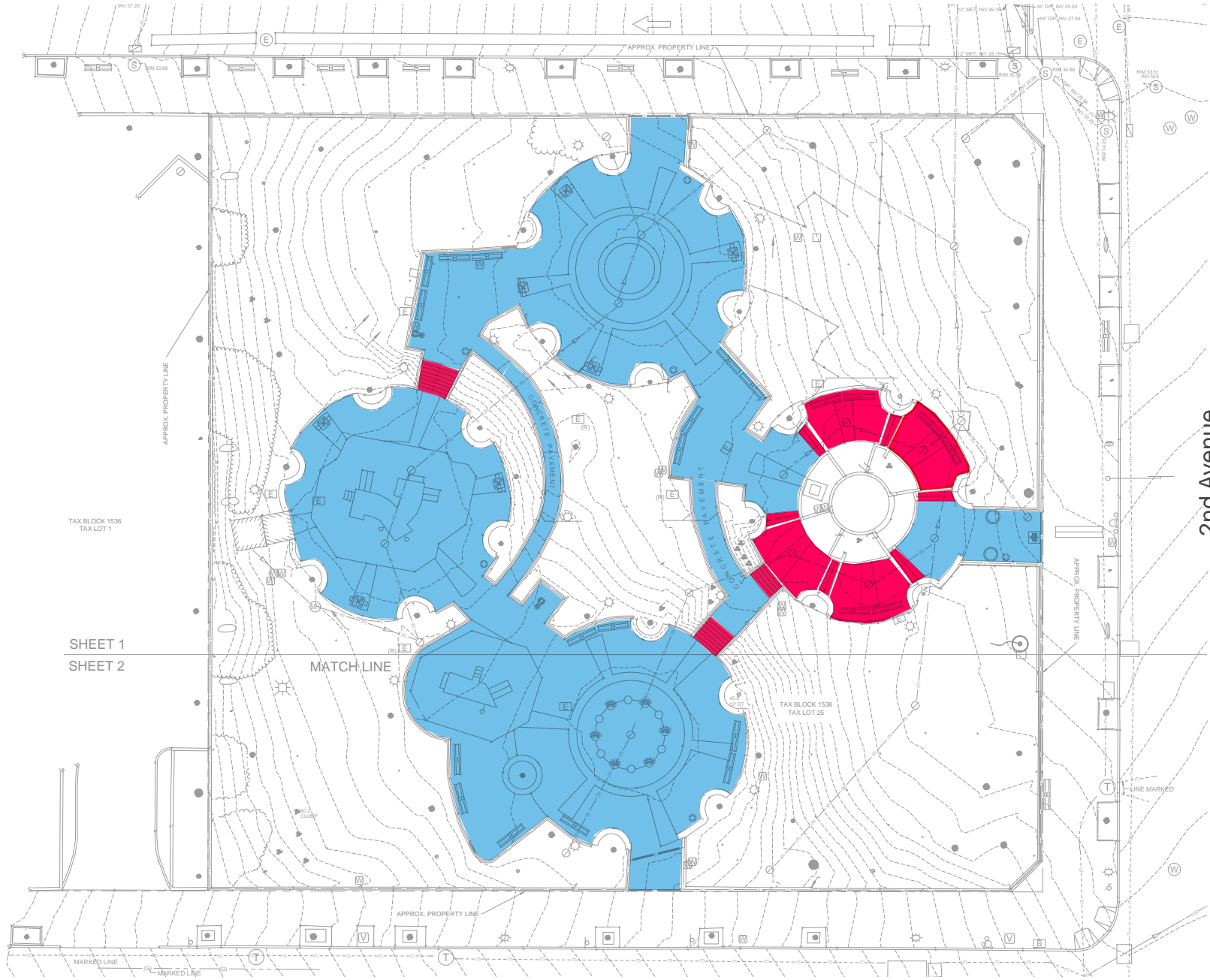

- ADA Accessible Path/Areas
- Inaccessible Areas/Stairs

2nd Avenue

90th Street

0 5 10 20 50



NYC Parks

Ruppert Park | Accessible and Inaccessible Routes

91st Street (Closed - Pedestrian Only)

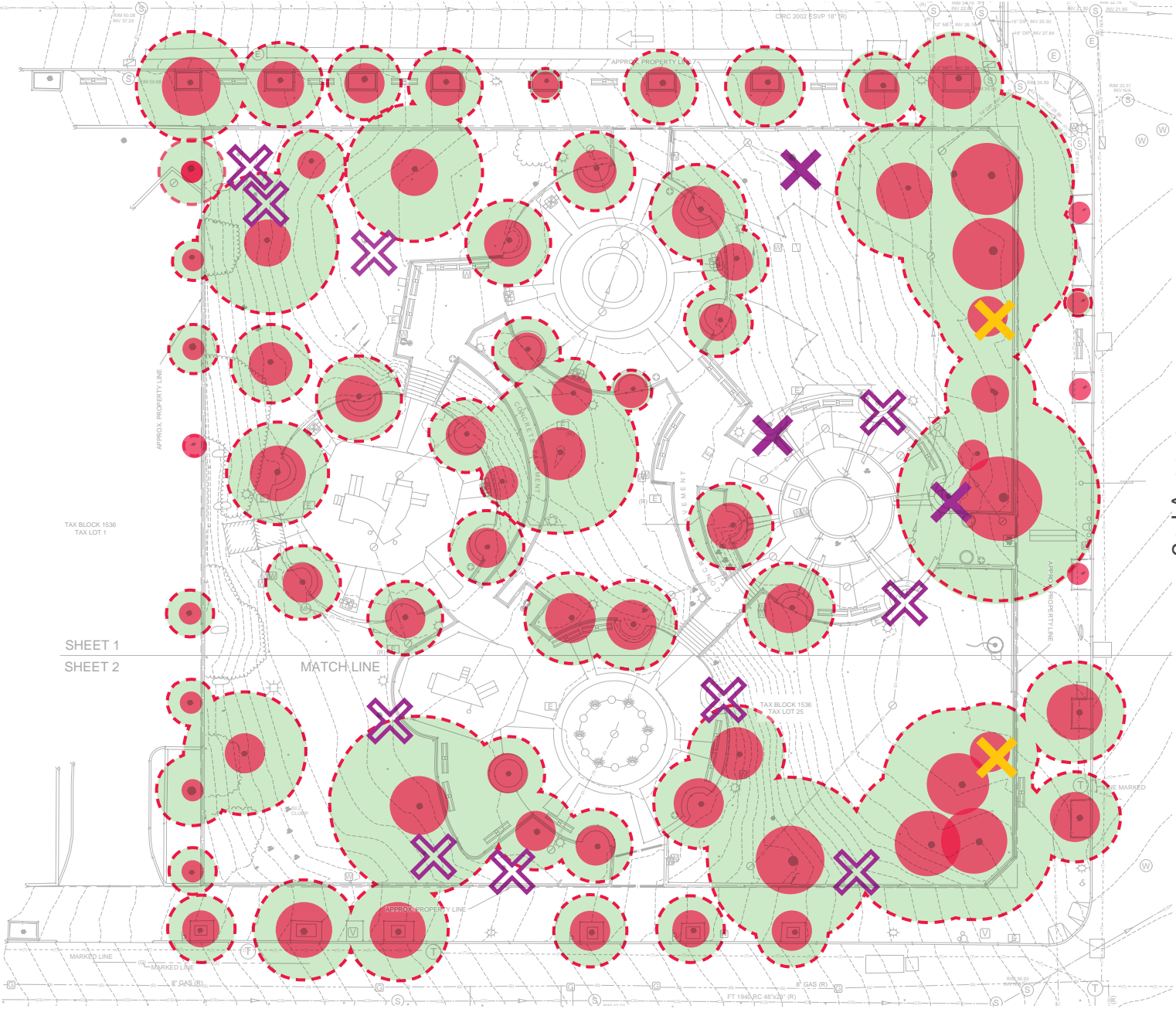

- Canopy
- Structural Root Zone
- Critical Root Zone
- Tree Removal due to poor condition
- Tree Removal due to design considerations
- Stump Removal

2nd Avenue

90th Street

0 5 10 20 50



Ruppert Park | Tree Inventory

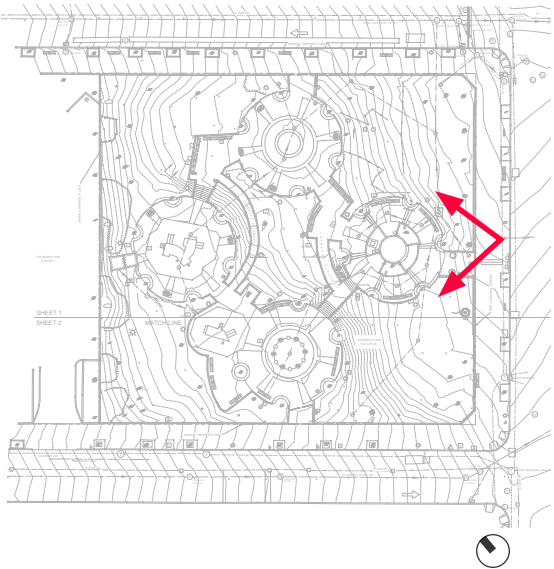

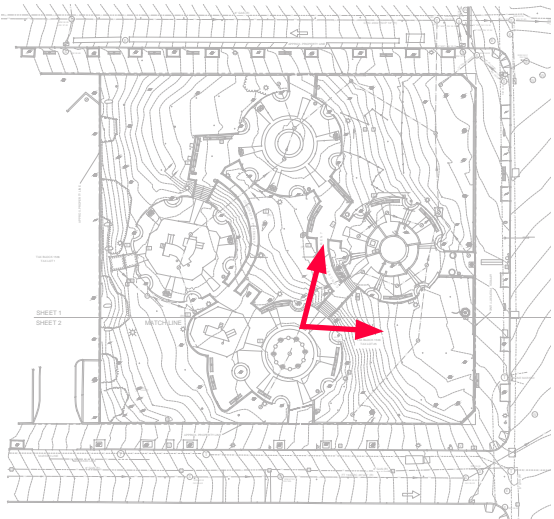

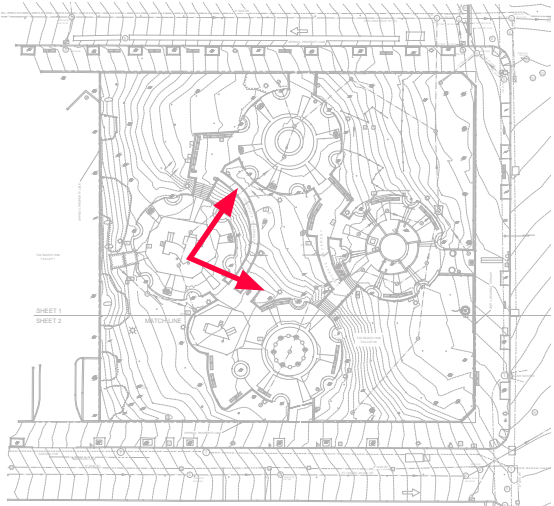

NYC Parks

Ruppert Park | Existing Conditions



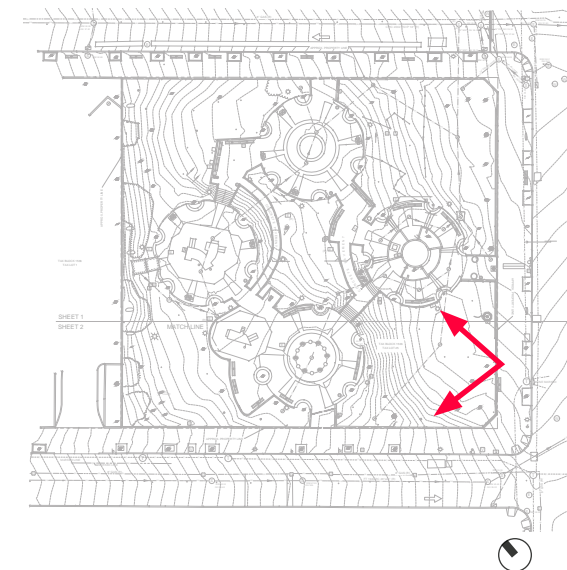

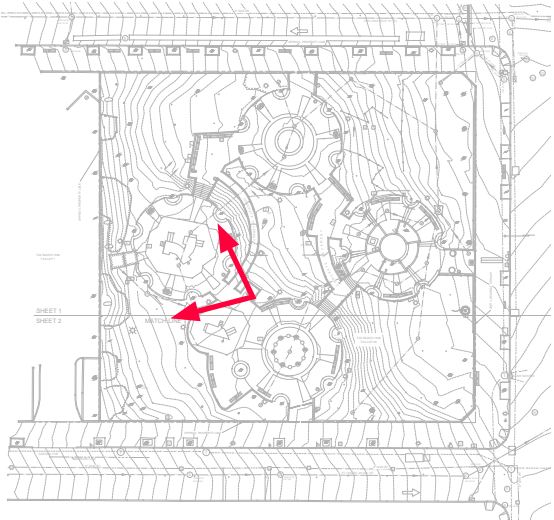

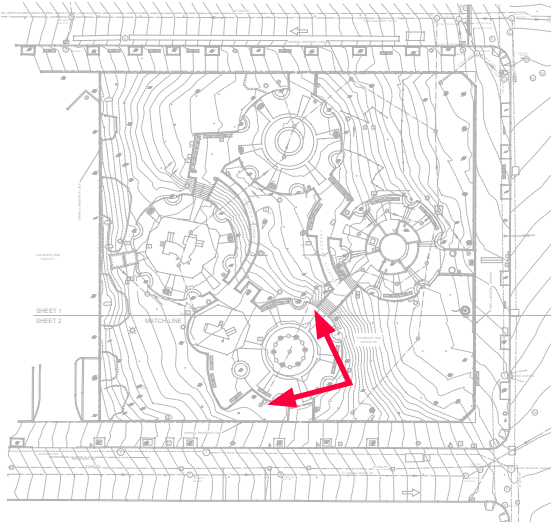



A
90th Street



B
91st Street



C
2nd Avenue

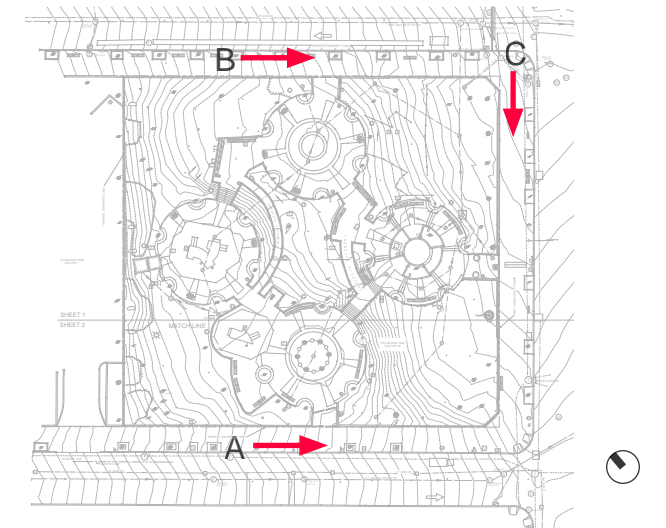

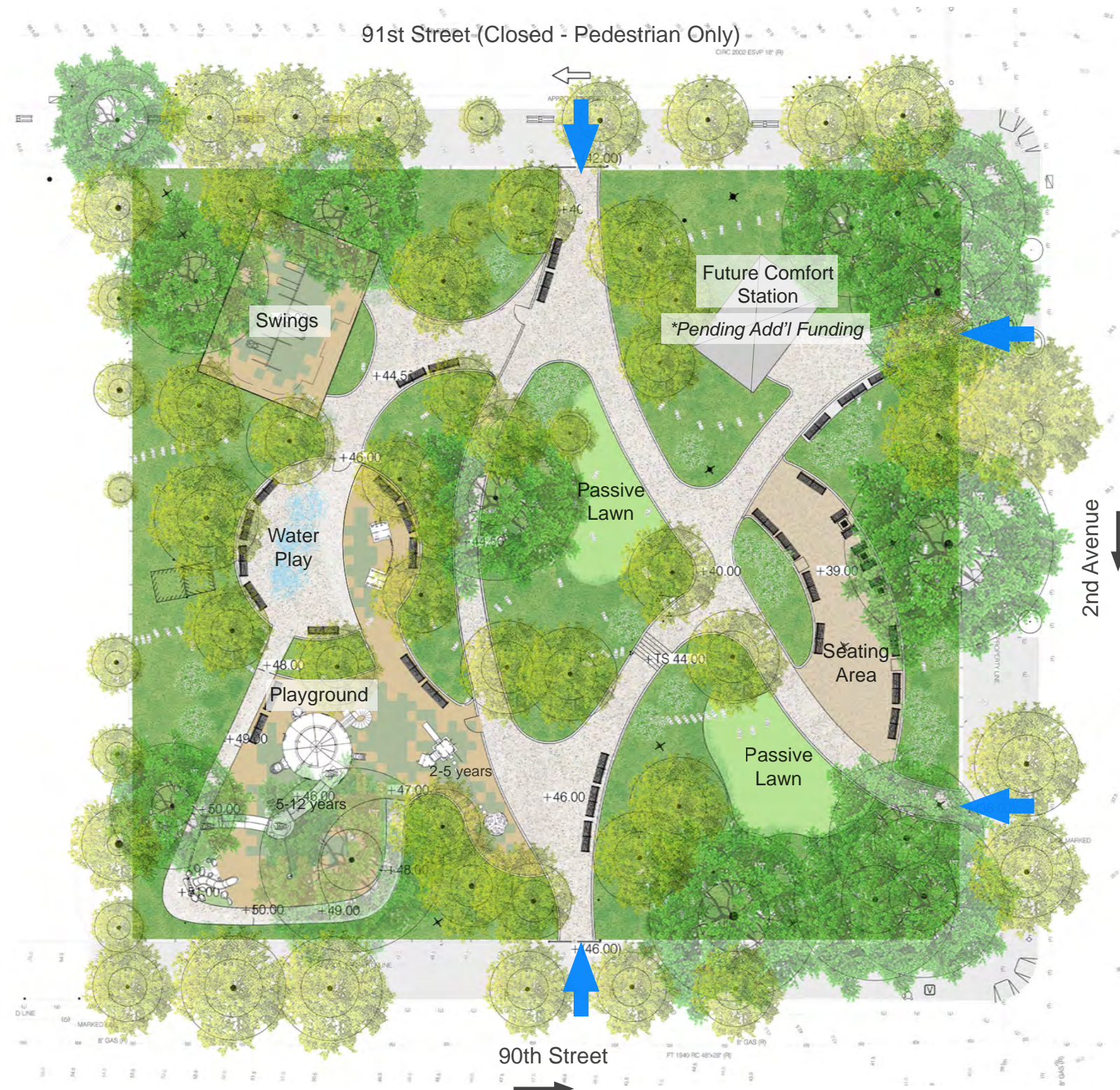

← Park Entrance/Exit



Ruppert Park | Schematic Plan - Option A







RUPPERT PARK - PROPOSED DOG RUN



BULL MOOSE DOG RUN



CORLEARS HOOK DOG RUN

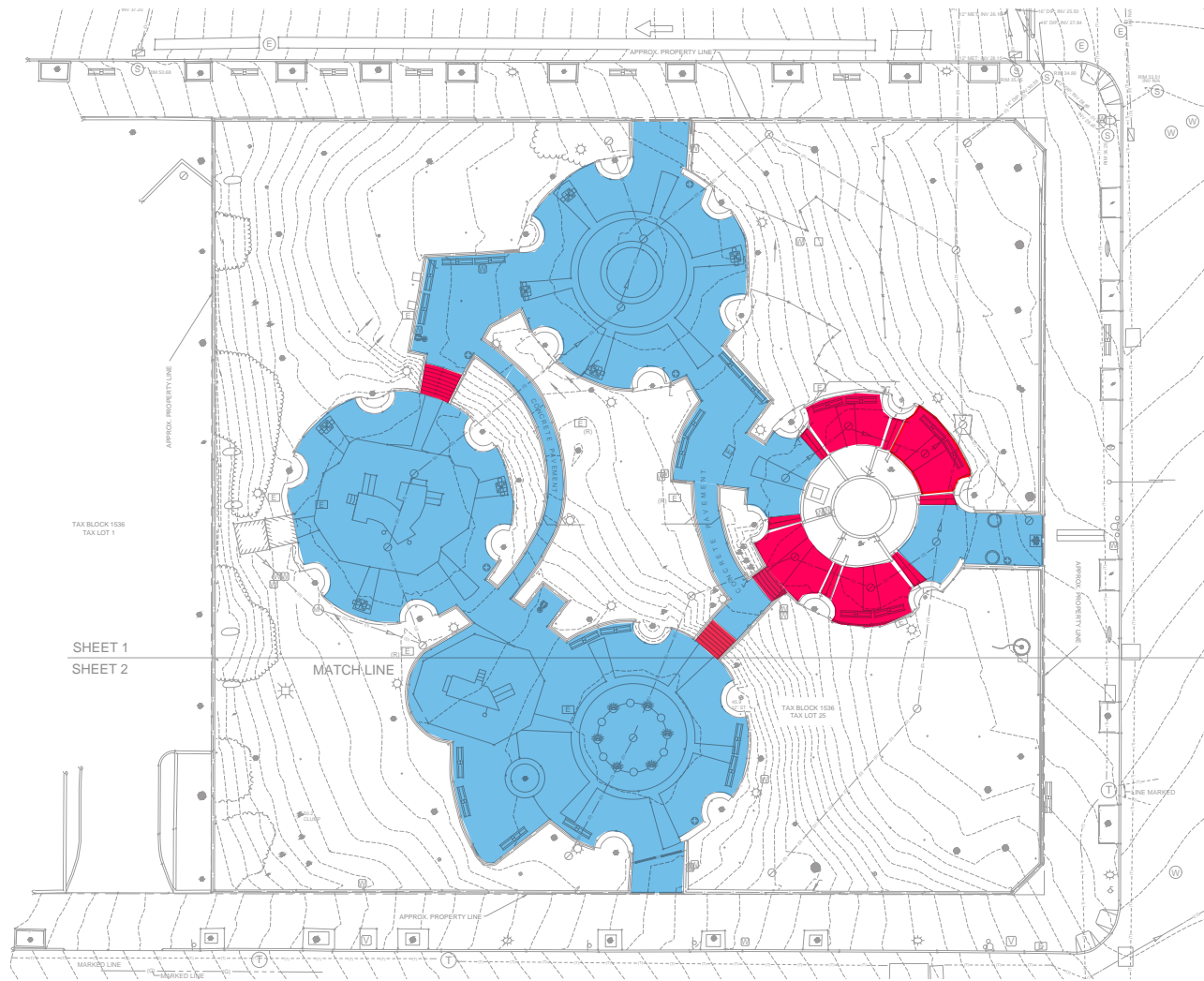

Existing

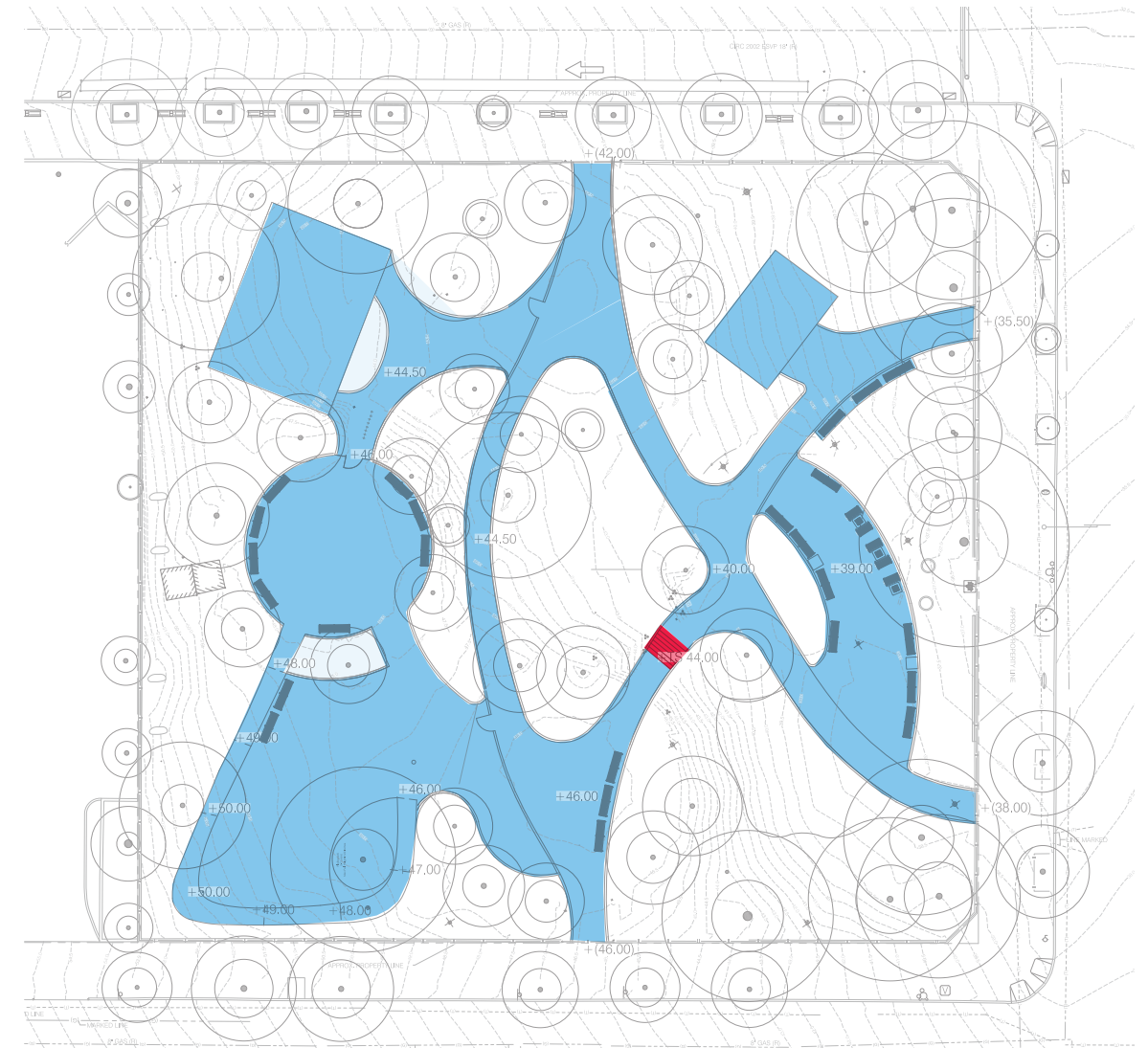

Proposed - Option A













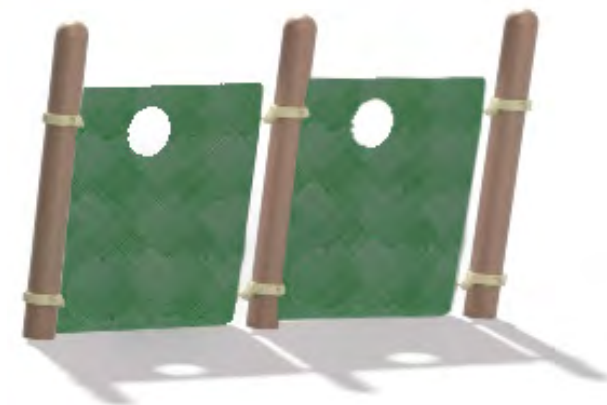

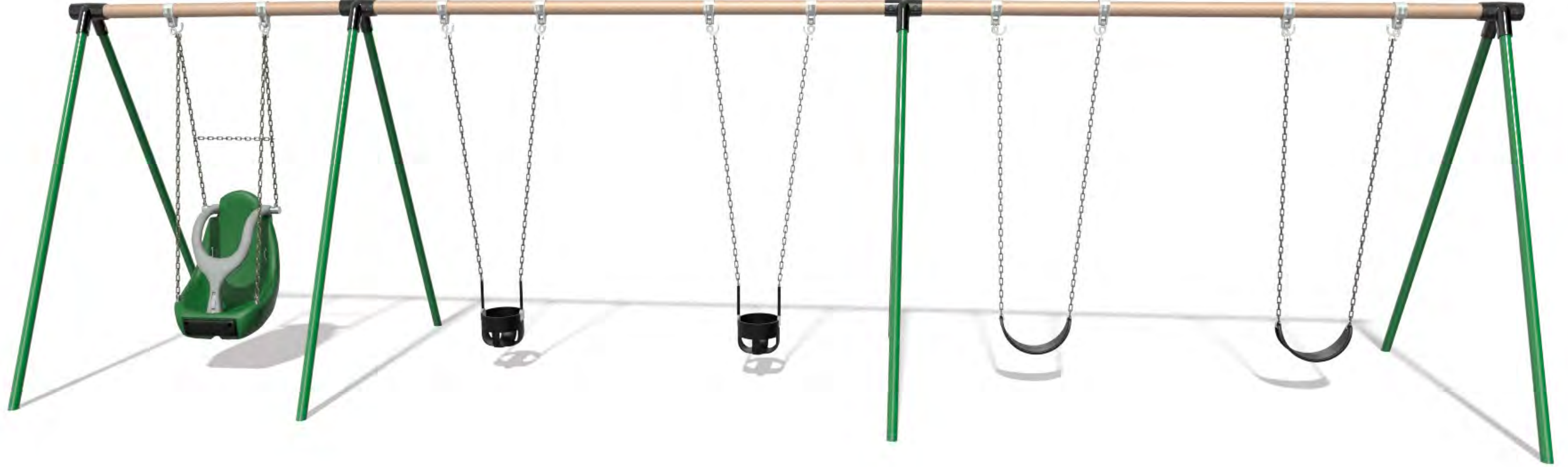

COLOR PALETTE

Pine Green

Vanilla

Copper

Metallic Silver





Ground Sprays

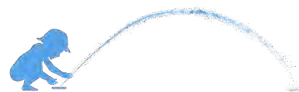
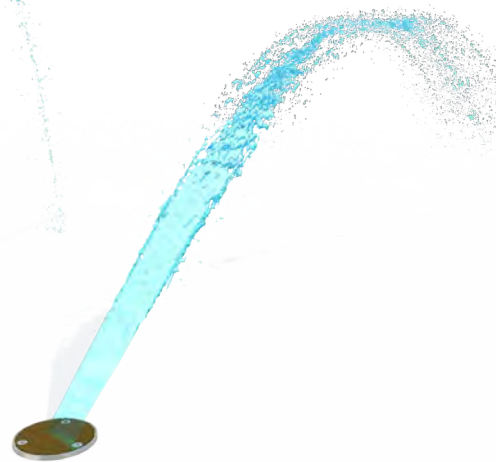
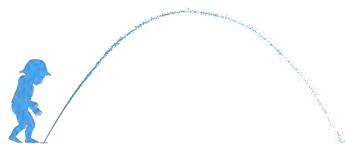

Overhead Sprays

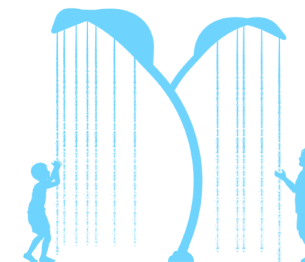



Ruppert Park | Precedent Images

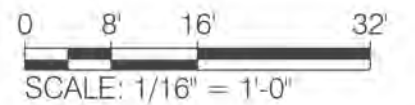
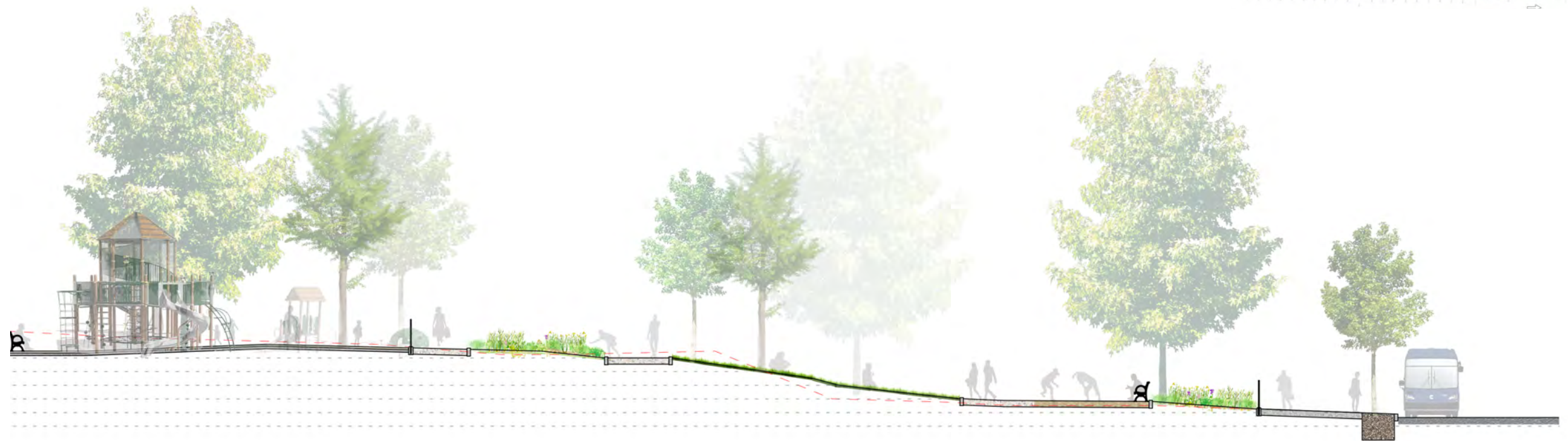
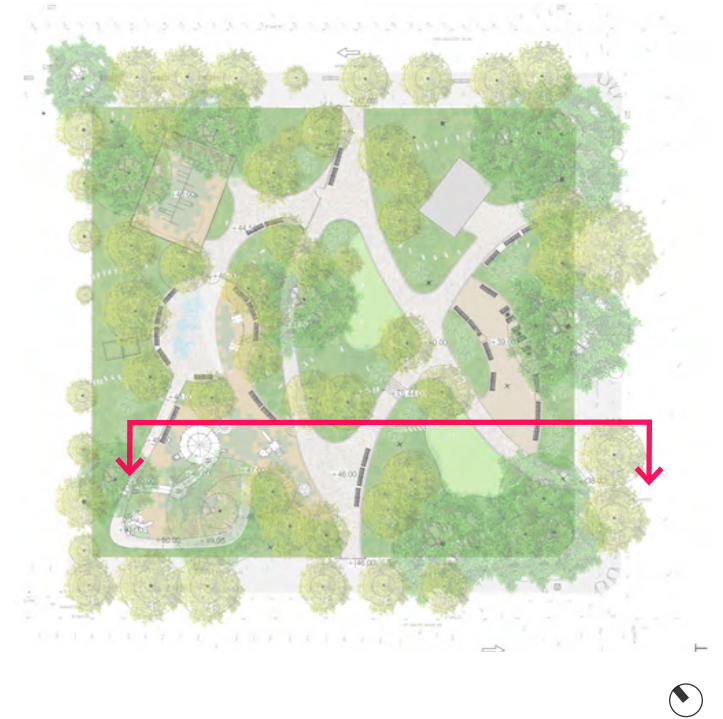



TYPE B LIGHTPOLE



BENCHES



BENCHES WITH GAMETABLE



**SOLAR POWERED
TRASH RECEPTACLES**



**BOTTLE FILLER HI-LO
DRINKING FOUNTAIN**



EXISTING - EXPOSED AGGREGATE CONCRETE PAVEMENT



CONCRETE HEXBLOCK PAVEMENT



Autumn Brilliance Fern
Dryopteris erythrosora 'Brilliance'



Evergreen Wood
Dryopteris marginalis



Lilyturf
Liriope muscari



Otto Luyken Cherry Laurel
Prunus laurocerasus 'Otto Luyken'



Foamflower
Tiarella 'Crow Feather'



Shadblow Serviceberry
Amelanchier canadensis



Little Henry Sweetspire
Itea virginica 'Little Henry'



Sweet Pepperbush
Clethra alnifolia



Oakleaf Hydrangea
Hydrangea quercifolia 'Snow Queen'



Green Sheen Pachysandra
Pachysandra terminalis 'Green Sheen'

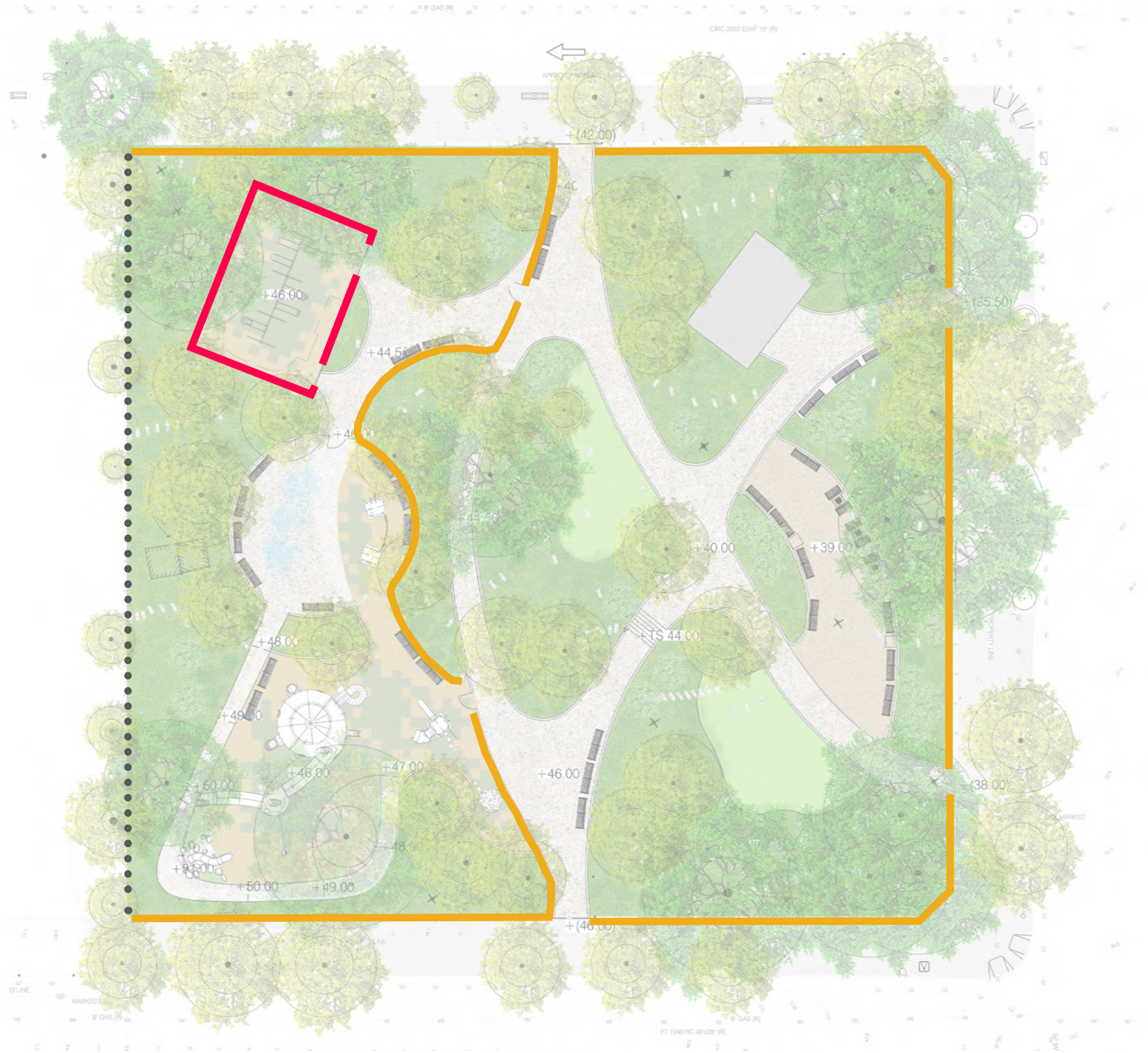

- Low Fence - 3'-0" Steel
- Medium Fence - 4'-0" Steel
- Existing Fence - 7'-0" Steel

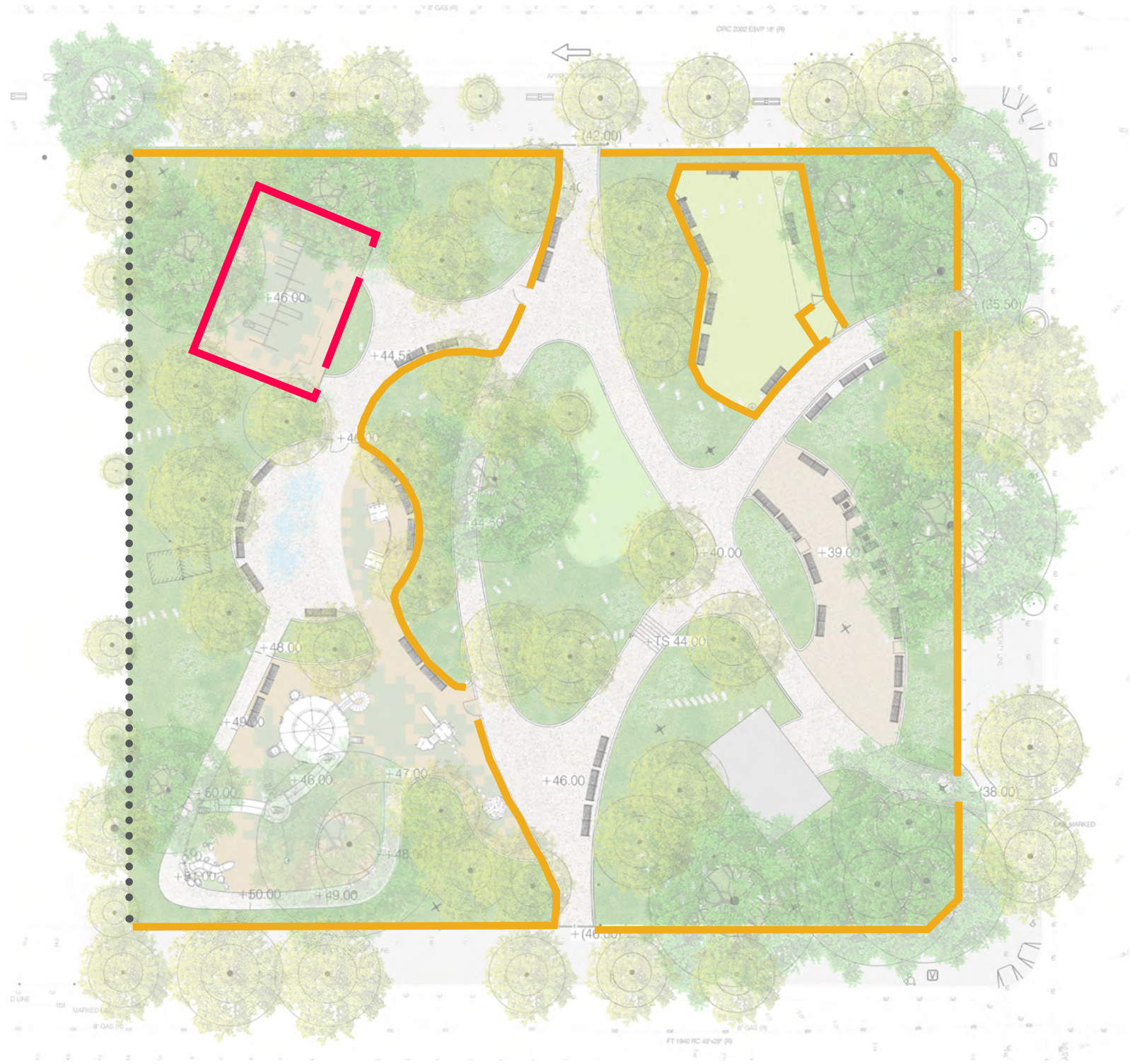

- Low Fence - 3'-0" Steel
- Medium Fence - 4'-0" Steel
- Existing Fence - 7'-0" Steel

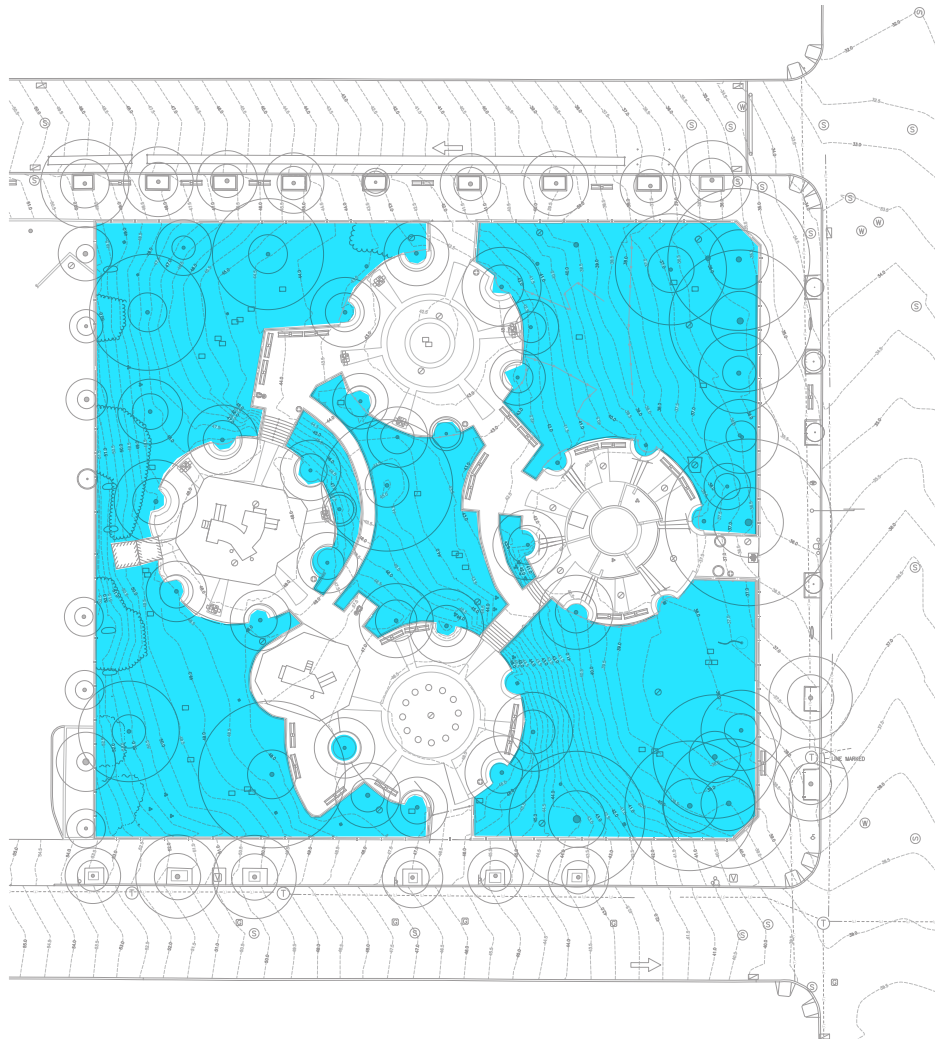

Existing Permeability: **60%**

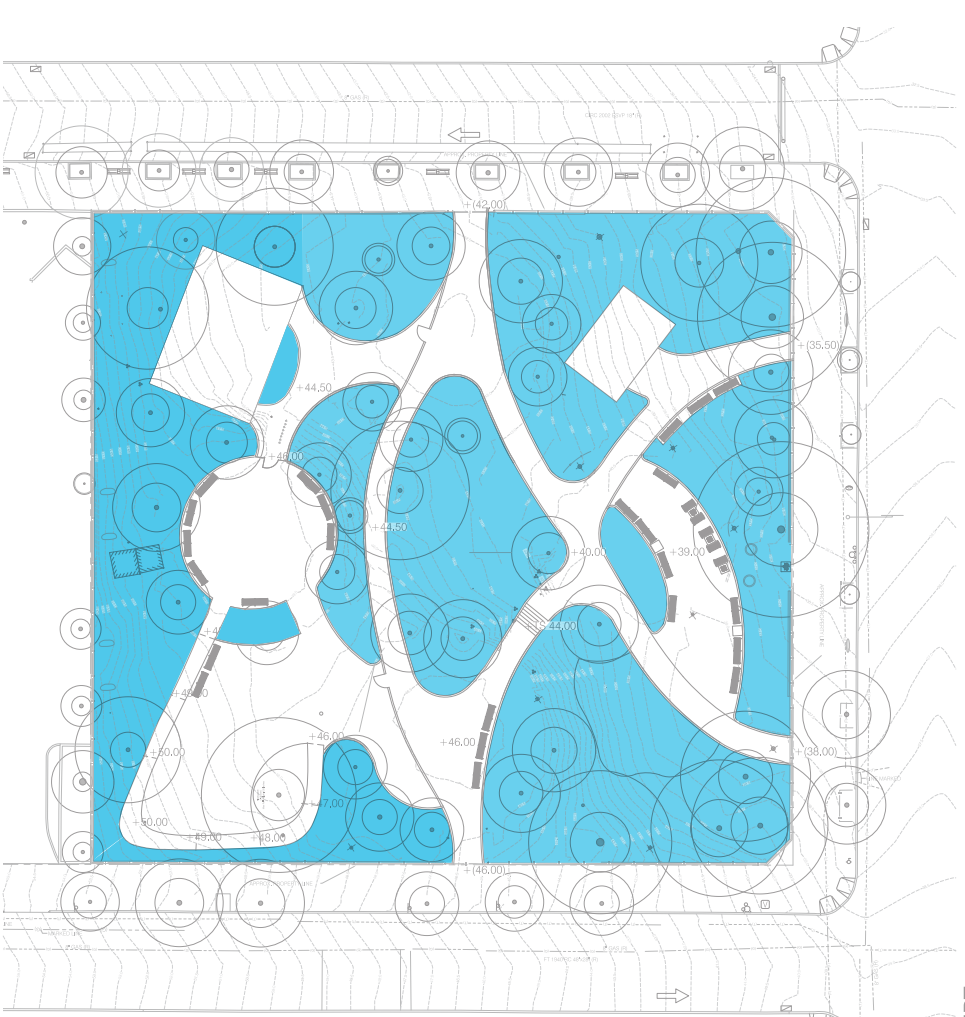

Proposed Permeability: **60%**
Option A

 Permeable

SUSTAINABLE PRACTICES

- Maximize permeable surfaces
- Reduce storm water runoff
- Use recycled content material
- Use regional materials
- Supply outdoor spaces for social interaction
- Provide healthy growing conditions
- Provide views of vegetation for mental restoration
- Utilize site appropriate resilient plant material
- Use non-invasive, native plant material



NYC Parks



Thank You!



Option A



Option B - Dog Run

Appendix



← Park Entrance/Exit



Ruppert Park | Schematic Plan



