

**1000 FIFTH AVENUE, NEW YORK, NY
ROCKEFELLER WING SLOPED GLAZING REPLACEMENT
SUMMARY OF LPC APPLICATION FOR COMMUNITY BOARD 8
DECEMBER 14, 2020**



FIFTH AVENUE



**ROCKEFELLER WING
SLOPED GLAZING
REPLACEMENT**

AERIAL PHOTO SHOWING LOCATION OF PROJECT

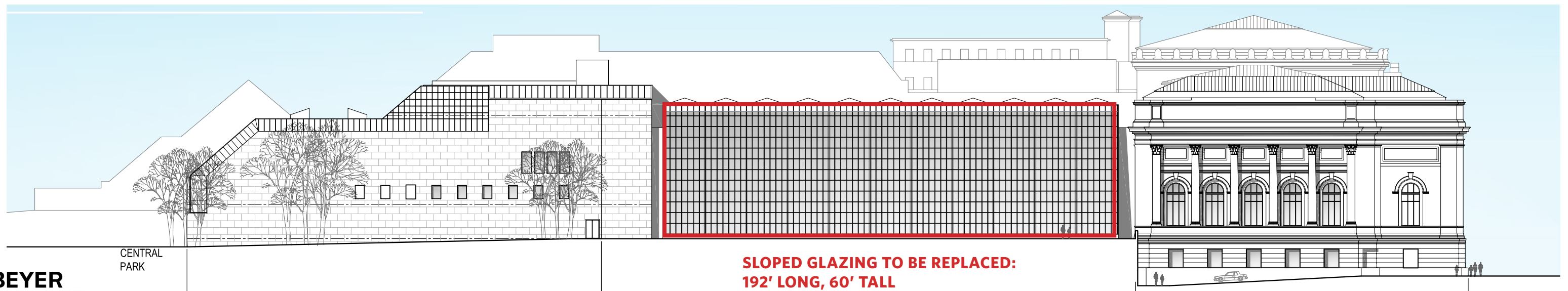

**SLOPED GLAZING TO BE REPLACED:
192' LONG, 60' TALL**

SOUTH ELEVATION