





**NOTE:** IMAGES AS PROVIDED BY ARTIST LAWRENCE WEINER'S STUDIO VIA MARIAN GOODMAN GALLERY

### ARTIST'S RENDERING OF PROPOSED TEMPORARY INSTALLATION

<b>PROJECT</b> <b>THE JEWISH MUSEUM:</b> 1109 FIFTH AVENUE, NY, NY <b>WEINER BANNER INSTALLATION</b>	<b>SCALE:</b> <b>AS NOTED</b> <b>DATE:</b> 1-3-2020	<b>WORK AREA:</b> -- <b>PROJECT NO:</b> 039821	<b>SK-A2</b>
---------------------------------------------------------------------------------------------------------------	--------------------------------------------------------------	---------------------------------------------------------	--------------

WALTER B. MELVIN ARCHITECTS, LLC    118 WEST 22ND STREET    NEW YORK, NY  
 WBMA@WBMELVIN.COM (212) 679-9393 TEL    (646) 786-4296 FAX

97'



35'

SECTION OF ARTWORK FACING FIFTH AVENUE

104'



35'

SECTION OF ARTWORK FACING EAST 92ND STREET

**NOTE:** IMAGES AS PROVIDED BY ARTIST LAWRENCE WEINER'S STUDIO VIA MARIAN GOODMAN GALLERY

ARTIST'S DETAIL ELEVATIONS OF PROPOSED ARTWORK

<small>PROJECT</small> THE JEWISH MUSEUM: 1109 FIFTH AVENUE, NY, NY WEINER BANNER INSTALLATION	<small>SCALE:</small> AS NOTED <small>DATE:</small> 1-3-2020	<small>WORK AREA:</small> -- <small>PROJECT NO:</small> 039821	SK-A3



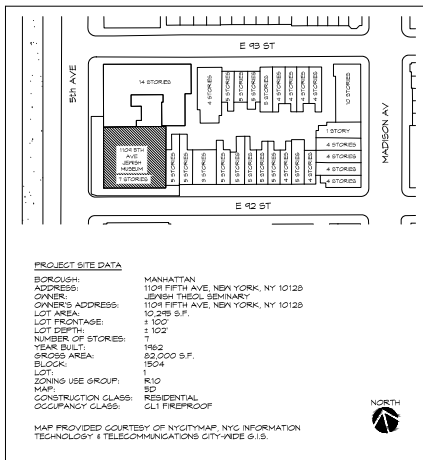

1 SITE PLAN  
SCALE: 1/64" = 1'-0"

GENERAL TENANT PROTECTION PLAN NOTES

PER 2014 TITLE 28 AC28-104.8.4

THE BUILDING CONTAINS NO DWELLING UNITS THAT WILL BE OCCUPIED DURING CONSTRUCTION.

1. EGRESS: AT ALL TIMES IN THE COURSE OF CONSTRUCTION PROVISION SHALL BE MADE FOR ADEQUATE EGRESS AS REQUIRED BY THE 2014 NYC BUILDING CODE. REQUIRED EGRESS SHALL NOT BE OBSTRUCTED AT ANY TIME EXCEPT WHERE APPROVED BY THE COMMISSIONER.
2. FIRE SAFETY: ALL NECESSARY LAWS AND CONTROLS, INCLUDING THOSE WITH RESPECT TO OCCUPIED DWELLINGS, AS WELL AS ADDITIONAL SAFETY MEASURES NECESSITATED BY THE CONSTRUCTION SHALL BE STRICTLY OBSERVED.
3. HEALTH REQUIREMENTS: METHODS FOR CONTROL OF DUST, DISPOSAL OF CONSTRUCTION DEBRIS, PEST CONTROL, MAINTENANCE OF SANITARY FACILITIES, AND LIMITATION OF NOISE TO ACCEPTABLE LEVELS SHALL BE IMPLEMENTED.
- 3.1. HAZARDOUS MATERIALS: THE WORK SHALL COMPLY WITH ALL LAWS RELATING TO LEAD, ASBESTOS, AND ANY OTHER HAZARDOUS MATERIALS.
4. COMPLIANCE WITH HOUSING STANDARDS: THE REQUIREMENTS OF THE NEW YORK CITY HOUSING MAINTENANCE CODE, AND WHERE APPLICABLE, THE NEW YORK STATE MULTIPLE DWELLINGS LAW SHALL BE STRICTLY OBSERVED.
5. STRUCTURAL SAFETY: NO STRUCTURAL WORK MAY BE DONE THAT MAY ENDANGER THE OCCUPANTS.
6. NOISE RESTRICTIONS: CONSTRUCTION WORKING HOURS AND DAYS SHALL COMPLY WITH THE NEW YORK CITY NOISE CONTROL AND BUILDING CODE.
7. ELECTRIC, GAS, WATER OR OTHER UTILITIES ARE NOT TO BE INTERRUPTED TO TENANTS.
8. BUILDING SECURITY IS TO BE MAINTAINED TO PREVENT UNAUTHORIZED PERSONS FROM ENTERING THE PROPERTY.
9. ALL PLUMBING WORK IS TO BE DONE BY PLUMBERS LICENSED IN NYC.
10. ALL ELECTRICAL WORK IS TO BE DONE BY ELECTRICIANS LICENSED IN NYC.

DRAWINGS LIST

- A100.00 - PLOT PLAN, ROOF PLAN AND DOB NOTES  
A200.00 - SOUTH ELEVATION, NORTH/SOUTH SECTION  
A201.00 - WEST ELEVATION, NORTH/SOUTH SECTION  
A300.00 - DETAILS

FEMA DECLARATION:  
THIS PROJECT IS NOT LOCATED IN A SPECIAL FLOOD HAZARD AREA (SFHA).

NYC DOB 2014 COMPLIANCE AND GENERAL NOTES

1. ALL BUILDING CODE REFERENCES ARE TO THE NYC 2014 BUILDING CODE FOR WORK ON PRIOR CODE BUILDINGS (28-101.4.3.)
2. EXCEPTIONS AS NOTED IN THE ADMINISTRATIVE CODE 28-101.4 REFER TO THE NYC 2014 BUILDING CODE.
3. WRITTEN DIMENSIONS ON THESE DRAWINGS SHALL HAVE PRECEDENCE OVER SCALED DIMENSIONS. DRAWINGS ARE NOT TO BE SCALED. ALL WORK SHALL BE LAID OUT BY DIMENSIONS.
4. CONTRACTORS SHALL VERIFY AND BE RESPONSIBLE FOR ALL DIMENSIONS AND CONDITIONS ON THE JOB AND ARCHITECT'S OFFICE MUST BE NOTIFIED OF ANY VARIATIONS FROM THE DIMENSIONS AND CONDITIONS SHOWN BY THESE DRAWINGS.
5. ALL CONSTRUCTION, DIMENSIONS, AND DETAILS SHALL CONFORM WITH AND BE DETERMINED FROM THESE DRAWINGS ONLY.
6. ALL MATERIALS, ASSEMBLIES, FORMS AND METHODS OF CONSTRUCTION AND SERVICE EQUIPMENT TO BE INCORPORATED IN THE WORK SHALL BE IN STRICT ACCORDANCE WITH THE LATEST EDITION OF THE ASTM SPECIFICATIONS APPLICABLE AND TO CONFORM TO THE STANDARDS AND RECOMMENDATIONS OF THE VARIOUS TRADE INSTITUTES (AGI, ASG, ETC.) WHERE APPLICABLE. ALL MATERIALS INCORPORATED INTO THE WORK SHALL BE NEW AND SHALL COMPLY WITH THE REQUIREMENTS OF SECTION C28-106.2.
7. CONTRACTORS SHALL BE RESPONSIBLE FOR ADEQUATELY BRACING AND PROTECTING ALL WORK DURING CONSTRUCTION AGAINST DAMAGE, BREAKAGES, COLLAPSE, DISTORTIONS, AND OFF-ALIGNMENT ACCORDING TO APPLICABLE CODES, STANDARDS AND GOOD PRACTICE.
8. CONTRACTORS SHALL COMPLY WITH ALL FEDERAL, STATE, AND LOCAL CODES, ORDINANCES, RULES, AND REGULATIONS PERTAINING TO LABOR AND MATERIALS.
9. ALL NOTES HEREIN MENTIONED WITH THOSE ON THE VARIOUS DRAWINGS SHALL APPLY TO ALL DRAWINGS AND FORM PART OF THE CONTRACT.
10. EACH CONTRACTOR SHALL BE HELD STRICTLY RESPONSIBLE FOR HIS WORK. ANY DISCREPANCIES IN THE PLANS OR DETAILS SHALL BE CALLED TO THE ATTENTION OF THE ARCHITECT.
11. ALL CONSTRUCTION SHALL BE IN ACCORDANCE WITH THE RULES AND REGULATIONS OF THE NEW YORK CITY BUILDING CODE.
12. THE OWNER SHALL BE RESPONSIBLE FOR THE SAFE MAINTENANCE OF THE BUILDING AND ITS FACILITIES (C28-106.2)
13. ALL MATERIALS, ASSEMBLIES, FORMS AND METHODS OF CONSTRUCTION AND SERVICE EQUIPMENT SHALL MEET THE FOLLOWING REQUIREMENTS:
  - 13A. IT SHALL HAVE BEEN ACCEPTED PRIOR TO THE EFFECTIVE DATE OF THE CODE BY THE BOARD, OR
  - 13B. HAVE BEEN ACCEPTED FOR USE UNDER THE PRESCRIBED CODE TEST METHODS BY THE COMMISSIONER, OR
  - 13C. APPROVED BY THE BOARD OF STANDARDS AND APPEALS (C28-106.2)
14. ALL MATERIALS, ASSEMBLIES AND METHODS OF CONSTRUCTION REGULATED BY THE CODE AND NOT LISTED ABOVE SHALL BE SUBJECT TO SEMI-CONTROLLED INSPECTION BY THE PERSON SUPERINTENDING THE CONSTRUCTION.
15. ALL MATERIALS OR ASSEMBLIES REQUIRED TO HAVE A FIRE RESISTANCE RATING SHALL COMPLY WITH ONE OF THE FOLLOWING:
  - 15A. IT SHALL CONFORM WITH NFPA FIRE RESISTANCE RATINGS - DECEMBER 1964; OR
  - 15B. IT SHALL HAVE BEEN TESTED IN ACCORDANCE WITH ASTM 3-119-1961M STANDARD METHOD OF FIRE TESTS OF JOINTS FOR CONSTRUCTION MATERIALS AND ACCEPTED BY THE COMMISSIONER, OR
  - 15C. IT SHALL HAVE BEEN ACCEPTABLE PRIOR TO THE EFFECTIVE DATE OF THE CODE.
16. ALL CONSTRUCTION SHALL BE IN ACCORDANCE WITH BUILDING CODE CHAPTER 33 SAFETY AND BUILDING EVIDENCE.
  - 16A. - BC 3304.01 PROTECTION REQUIRED:  
ADJOINING PUBLIC AND PRIVATE PROPERTY, INCLUDING PERSONS THEREON, SHALL BE PROTECTED FROM DAMAGE AND INJURY DURING CONSTRUCTION OR DEMOLITION WORK IN ACCORDANCE WITH THE REQUIREMENT OF THIS SECTION. PROTECTION MUST BE PROVIDED FOR FOUNDATIONS, PARTY WALLS, CANNIES, SKYLIGHTS AND ROOFS. PROVISIONS SHALL BE MADE TO CONTROL WATER RUN-OFF AND EROSION DURING CONSTRUCTION OR DEMOLITION ACTIVITIES.
  - 16B. - BC 3304.10 PROTECTION OF ROOFS:  
WHENEVER ANY BUILDING IS TO BE CONSTRUCTED OR DEMOLISHED ABOVE THE ROOF OF AN ADJOINING BUILDING, IT SHALL BE THE DUTY OF THE PERSON CAUSING SUCH WORK TO PROTECT FROM DAMAGE AT ALL TIMES DURING THE COURSE OF SUCH WORK AND AT HIS OR HER OWN EXPENSE THE ROOF, SKYLIGHTS, OTHER ROOF OUTLETS, AND EQUIPMENT LOCATED ON THE ROOF OF THE BUILDING DURING THE COURSE OF SUCH WORK. PROVIDED SUCH PERSON CAUSING SUCH WORK IS AFFORDED A LICENSE IN ACCORDANCE WITH SECTION 3304.2 TO ENTER AND INSPECT THE ADJOINING BUILDING AND PERFORM SUCH WORK THEREON AS MAY BE NECESSARY FOR SUCH PURPOSE, OTHERWISE THE DUTY OF PROTECTING THE ROOF, SKYLIGHTS, OTHER ROOF OUTLETS, AND EQUIPMENT ON THE ROOF OF THE ADJOINING BUILDING SHALL DEVOLVE UPON THE OWNER OF SUCH ADJOINING BUILDING.  
  
ADJOINING ROOF PROTECTION SHALL BE SECURED TO PREVENT DISLOOSEMENT BY WIND WHERE CONSTRUCTION OR DEMOLITION WORK OCCURS AT A HEIGHT OF AT LEAST 48 INCHES ABOVE THE LEVEL OF THE ADJOINING ROOF. ADJOINING ROOF PROTECTION SHALL CONSIST OF 2 INCHES OF FLAME RETARDANT BOARD PLANK Laid FLAT AND COVERED BY FLAME RETARDANT PLYWOOD, OR SHALL CONSIST OF EQUIVALENT PROTECTION ACCEPTABLE TO THE COMMISSIONER, AND SHALL EXTEND TO A DISTANCE OF AT LEAST 20 FEET FROM THE EDGE OF THE BUILDING BEING CONSTRUCTED.
  - 16C. - BC 3304.15 PROTECTION OF ADJOINING EQUIPMENT AND SPACES:  
WHENEVER A MAJOR BUILDING IS CONSTRUCTED OR DEMOLISHED, AND PROVIDED SUCH WORK REQUIRES A SITE SAFETY PLAN IN ACCORDANCE WITH SECTION 3302, IT SHALL BE THE DUTY OF THE PERSON CAUSING SUCH WORK, AT ALL TIMES DURING SUCH WORK, TO PROTECT FROM DAMAGE AND AT HIS OR HER OWN EXPENSE, ALL MECHANICAL, ELECTRICAL, AND SIMILAR EQUIPMENT ON THE ADJOINING PROPERTY THAT ARE WITHIN 20 FEET FROM AN UNENCLOSED PERIMETER OF THE MAJOR BUILDING, AND TO PROTECT ALL PUBLICLY ACCESSIBLE SPACES ON THE ADJOINING PROPERTY THAT ARE WITHIN 20 FEET FROM AN UNENCLOSED PERIMETER OF THE MAJOR BUILDING, AND ALSO TO USE EVERY REASONABLE MEANS TO AVOID INTERFERENCE WITH THE USE OF SUCH EQUIPMENT AND SPACES DURING THE COURSE OF SUCH CONSTRUCTION OR DEMOLITION WORK. PROVIDED SUCH PERSON CAUSING SUCH WORK IS AFFORDED A LICENSE IN ACCORDANCE WITH THE REQUIREMENTS OF SECTION 3304.2 TO ENTER AND INSPECT THE ADJOINING PROPERTY AND PERFORM SUCH WORK THEREON AS MAY BE NECESSARY FOR SUCH PURPOSE, OTHERWISE THE DUTY OF PROTECTING SUCH ADJOINING EQUIPMENT AND SPACES SHALL DEVOLVE UPON THE OWNER OF SUCH ADJOINING PROPERTY.

NYC ENERGY CONSERVATION CODE NOTES:

TO THE BEST OF MY KNOWLEDGE, BELIEF, AND PROFESSIONAL JUDGEMENT, ALL WORK UNDER THIS APPLICATION IS EXEMPT FROM THE NYC EEC, BECAUSE THE WORK IS AN ALTERATION OF A NATIONAL NEW YORK STATE HISTORIC BUILDING, AS PER NYC EEC SECTION 101.4.2 HISTORIC BUILDINGS, CARROLLS HALL HISTORIC DISTRICT.

PROGRESS INSPECTIONS

1. ENERGY CODE COMPLIANCE INSPECTIONS
2. FINAL INSPECTION, DIRECTIVE 14.

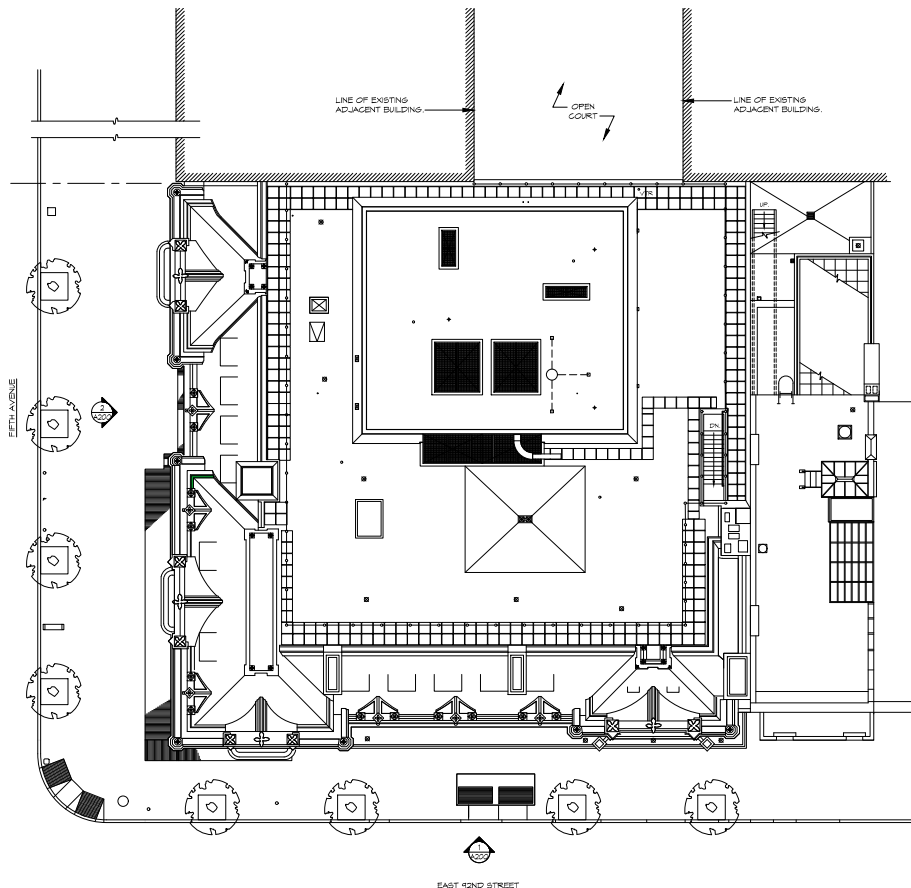
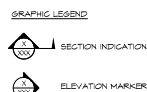

2 ROOF PLAN  
SCALE: 3/32" = 1'-0"

WALTER D. MEYER  
ARCHITECTS, LLC

110 WEST 44TH STREET  
NEW YORK, NY 10018  
WWW.WALTERMEYER.COM

404 475-2222 FAX 404 745-1971

201 001 000000

001 001 000000

001 001 000000

001 001 000000

001 001 000000

THE JEWISH MUSEUM: 1109 FIFTH AVE, NY, NY

WEINER BANNER INSTALLATION

SCALE PROJECT NO.

AS NOTED 098821

DRAWN BY DATE

CV/SDO DEC. 2019

TITLE

PLOT PLAN

ROOF PLAN

DOB NOTES

DOB NOTES

DOB NOTES

DOB NOTES

DOB NOTES

DOB NOTES

DOB NOTES

DOB NOTES

DOB NOTES

DOB NOTES

DOB NOTES

DOB NOTES

DOB NOTES

DOB NOTES

DOB NOTES

DOB NOTES

DOB NOTES

DOB NOTES

DOB NOTES

DOB NOTES

DOB NOTES

DOB NOTES

DOB NOTES

DOB NOTES

DOB NOTES

DOB NOTES

DOB NOTES

DOB NOTES

DOB NOTES

DOB NOTES

DOB NOTES

DOB NOTES

DOB NOTES

NO.	REV.	REVISIONS

THE JEWISH MUSEUM: 1109 FIFTH AVE, NY, NY  
WEINER BANNER INSTALLATION

PROJECT NO.  
SCALE AS NOTED  
PROJECT NO. 034821  
DATE  
DRAWN BY CV/SDO  
DEC. 2019  
TITLE  
SOUTH ELEVATION & NORTH/SOUTH SECTION  
SOLUTIONS

ALL DRAWINGS AND PHOTOGRAPHS ARE THE PROPERTY OF WALTER D. MEYER ARCHITECTS, LLC. NO PART OF THIS DRAWING OR PHOTOGRAPH MAY BE REPRODUCED OR TRANSMITTED IN ANY FORM OR BY ANY MEANS, ELECTRONIC OR MECHANICAL, WITHOUT PERMISSION IN WRITING FROM WALTER D. MEYER ARCHITECTS, LLC.

DRAWING NO.  
**A200.00**  
02\_OF\_05

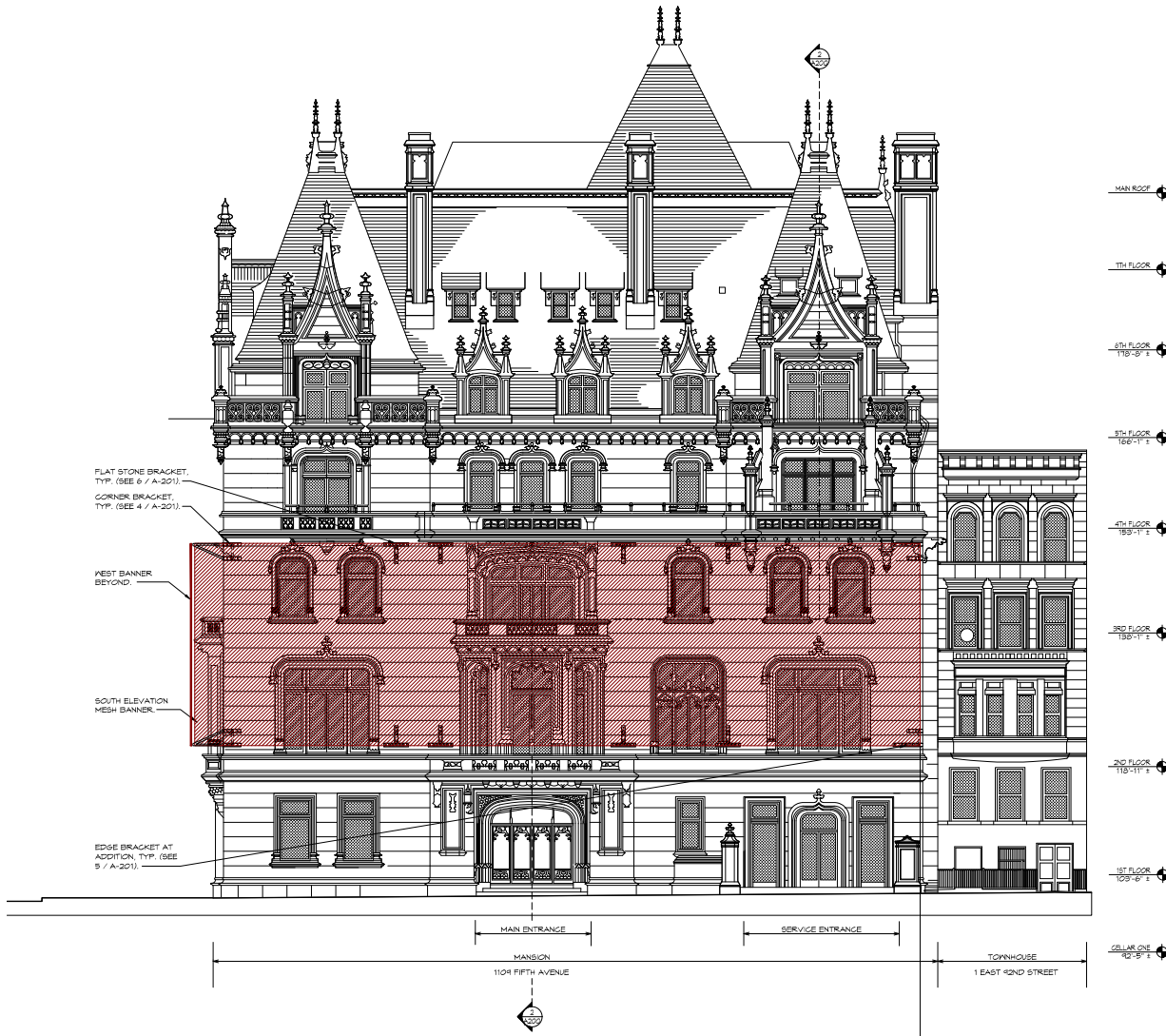

1 SOUTH ELEVATION  
SCALE: 1/8" = 1'-0"

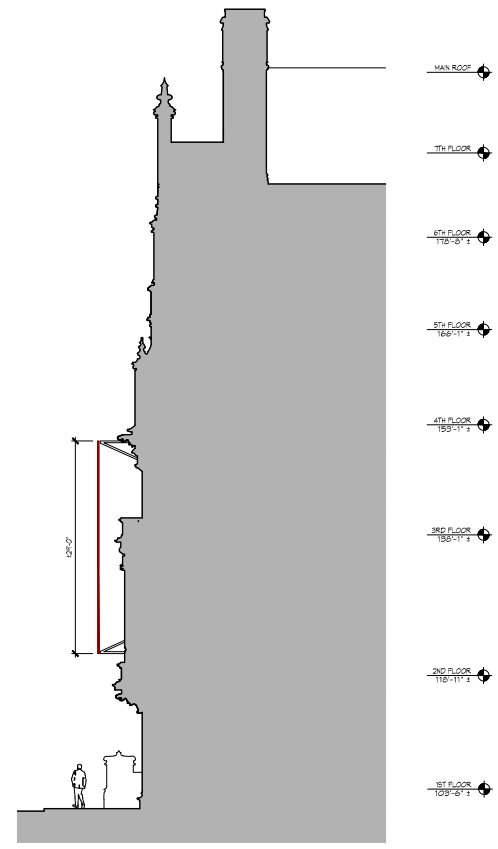

2 NORTH/SOUTH SECTION - EAST 42ND STREET  
SCALE: 1/8" = 1'-0"

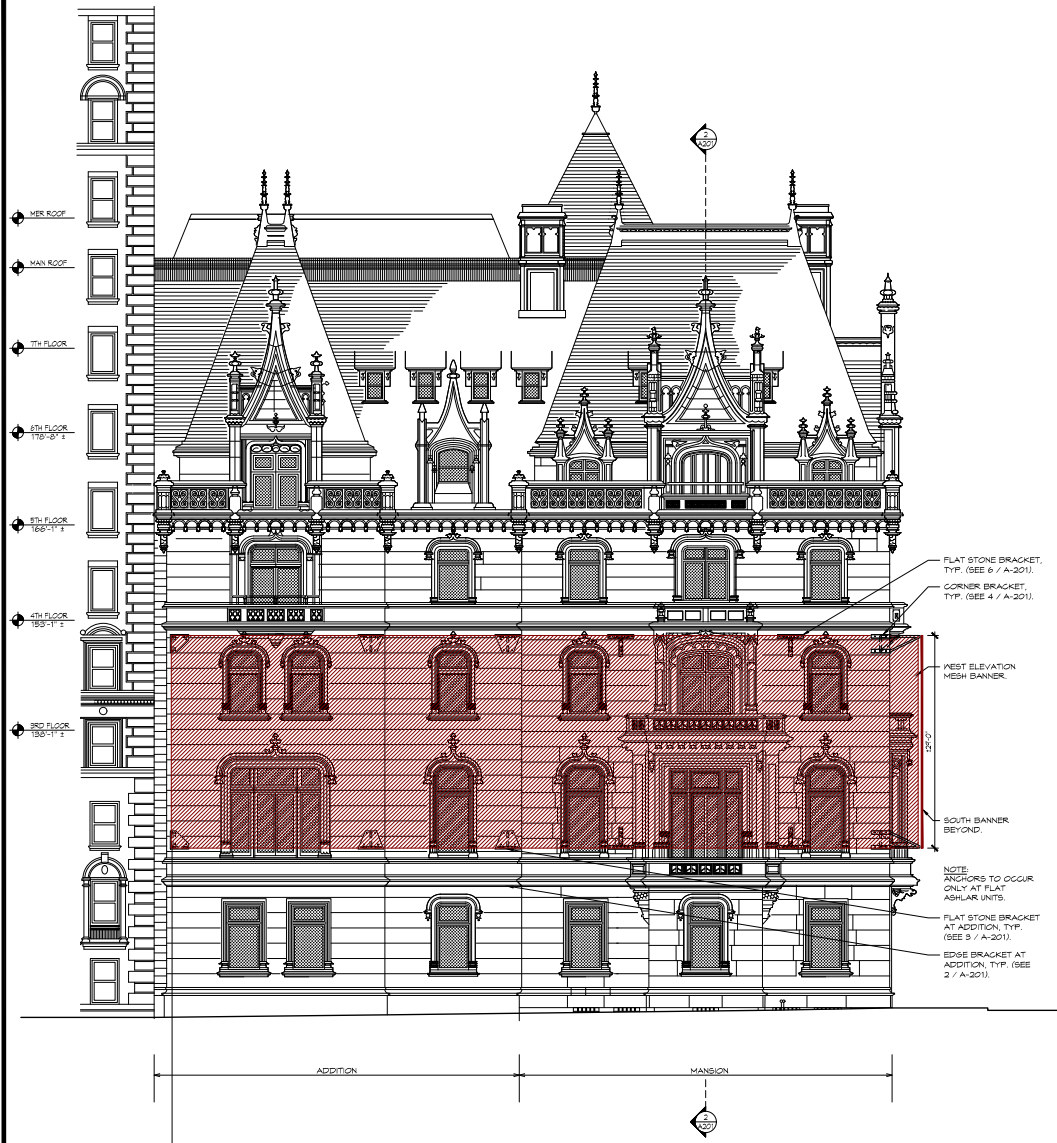

1 WEST ELEVATION  
SCALE 1/8" = 1'-0"

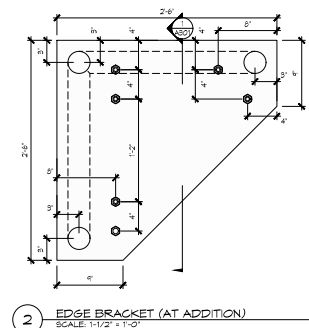

2 EDGE BRACKET (AT ADDITION)  
SCALE 1 1/2" = 1'-0"

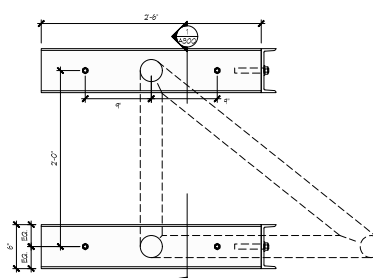

4 CORNER BRACKET (ORIGINAL BUILDING)  
SCALE 1 1/2" = 1'-0"

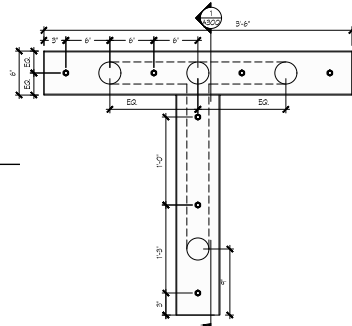

6 FLAT STONE BRACKET  
SCALE 1 1/2" = 1'-0"

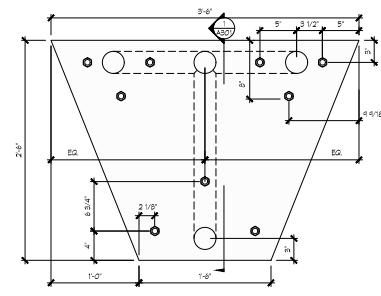

3 FLAT STONE BRACKET (AT ADDITION)  
SCALE 1 1/2" = 1'-0"

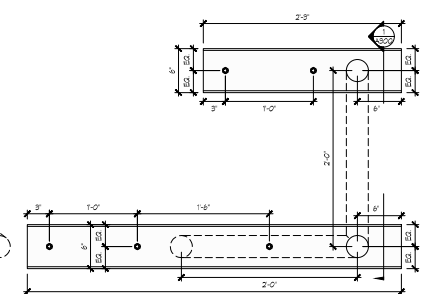

5 EDGE BRACKET (ORIGINAL BUILDING)  
SCALE 1 1/2" = 1'-0"

NOTE:  
DIMENSIONS TO BE CONFIRMED BY STRUCTURAL  
ENGINEER PRIOR TO COMMENCEMENT OF THE WORK.

WALTER D. MEYER  
ARCHITECTS, LLC  
115 WEST 44TH STREET  
NEW YORK, NY 10018  
WWW.WALTERMEYER.COM

NO.	REV.	DESCRIPTION

THE JEWISH MUSEUM: 1109 FIFTH AVE, NY, NY

WEINER BANNER INSTALLATION

SCALE AS NOTED PROJECT NO. 094821  
DRAWN BY DATE  
CV/SDO DEC. 2019  
TITLE  
WEST ELEVATION &  
NORTH SECTION

ALL DRAWINGS AND VIEWS ARE THE PROPERTY OF WALTER D. MEYER ARCHITECTS, LLC. NO PART OF THIS DRAWING MAY BE REPRODUCED OR TRANSMITTED IN ANY FORM OR BY ANY MEANS, ELECTRONIC OR MECHANICAL, WITHOUT PERMISSION IN WRITING FROM WALTER D. MEYER ARCHITECTS, LLC.

DRAWING NO. A201.00  
09\_OF\_5



## WEINER BANNER INSTALLATION

