

APPLICATION FOR PROPOSED WINDOWS AT 910 FIFTH AVENUE

UPPER EAST SIDE HISTORIC DISTRICT

The City Of New York Manhattan Community Board

910 Fifth Avenue Building - Existing South / West Facade



INDEX OF DRAWINGS

TITLE SHEET:

Page	Description
1. T	Title Page, Historic District Map, Location Plan & Index of Drawings
2. PIC-1	Windows Key Plan
3. PIC-2	Existing Building – South / East Façade
4. PIC-3	Existing Windows Condition – Interior View & Window Schedule
5. EL1	Existing & Proposed Window Elevation – South & West Façade
6. VD1	Existing & Proposed Window Section – Vertical Details
7. VD2	Existing Window Section – Vertical & Horizontal Details
8. HD1	Existing & Proposed Window Section – Horizontal Details

LOCATION PLAN

N.T.S.



HISTORIC DISTRICT MAP

N.T.S.

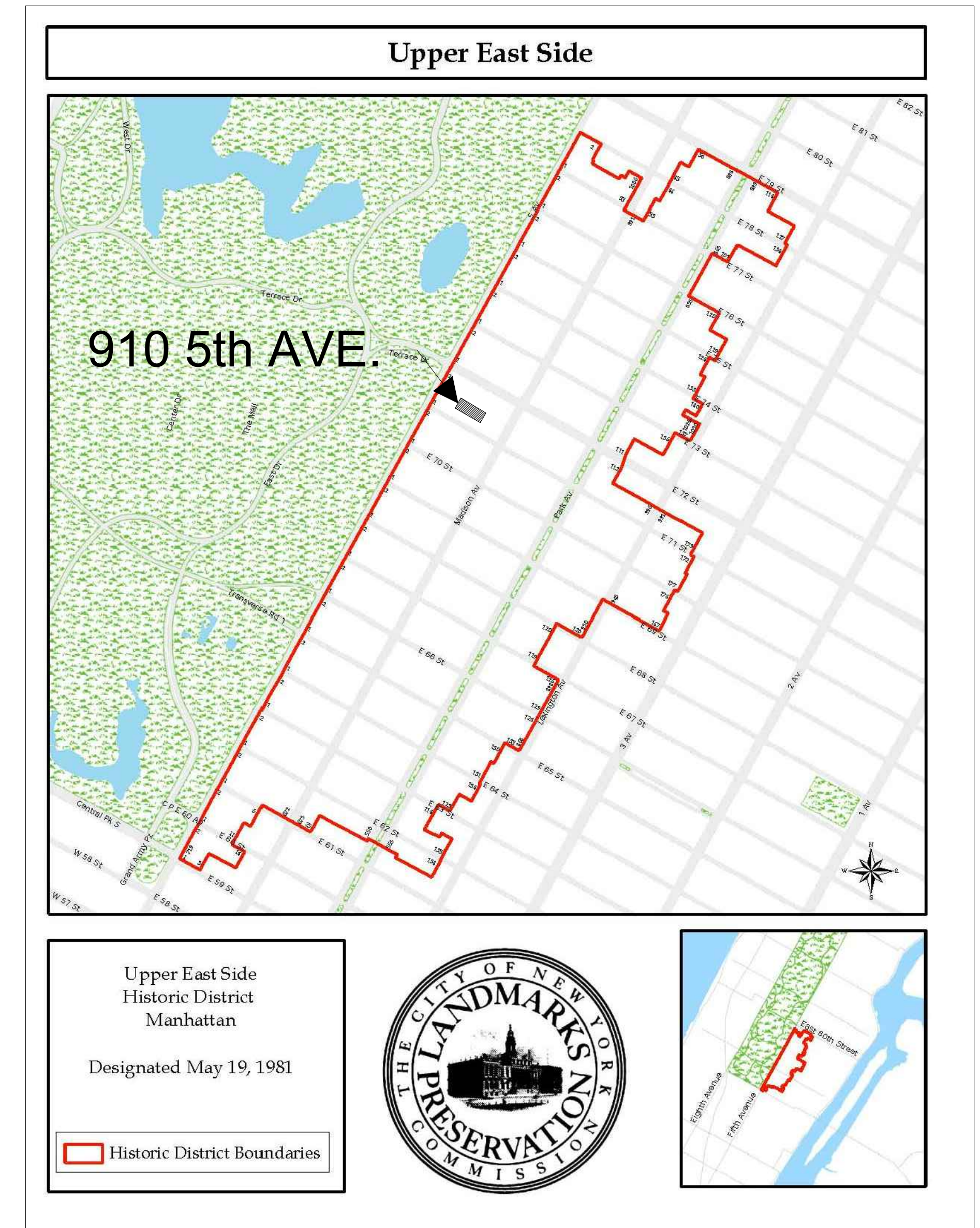

910 - 5th AVE - 11A - Presentation - dwg

© panorama windows, ltd.



Project Name and Address:
910 FIFTH AVENUE
 Apartment 11A

Drw. Title:
LOCATION PLAN+ INDEX OF DRAWINGS

Drw. j. millan
 Date: 5/10/2019
 Scale: AS SHOWN

Sheet: **T-1**
 Sheet **1** of **09**

FILE COPY

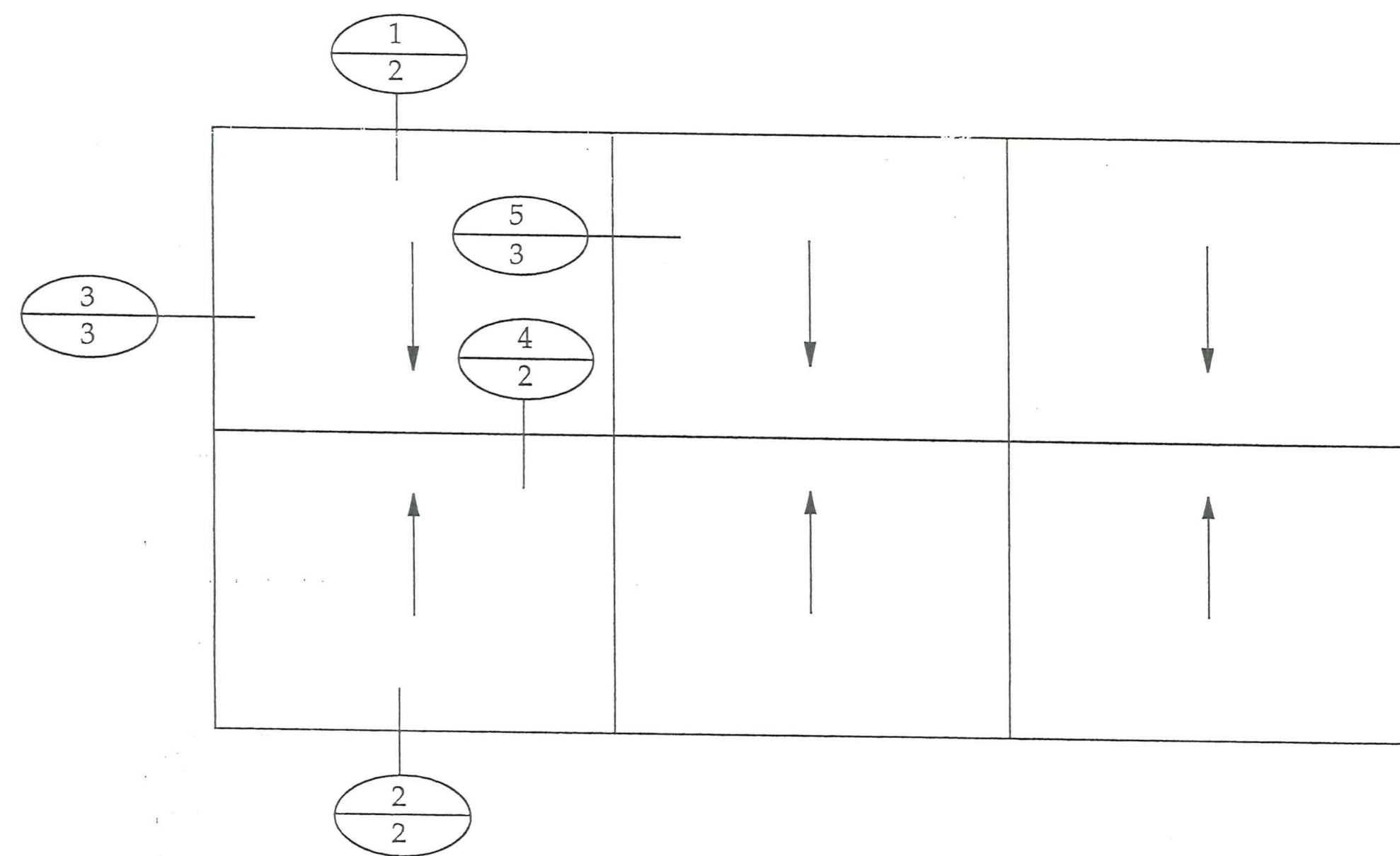
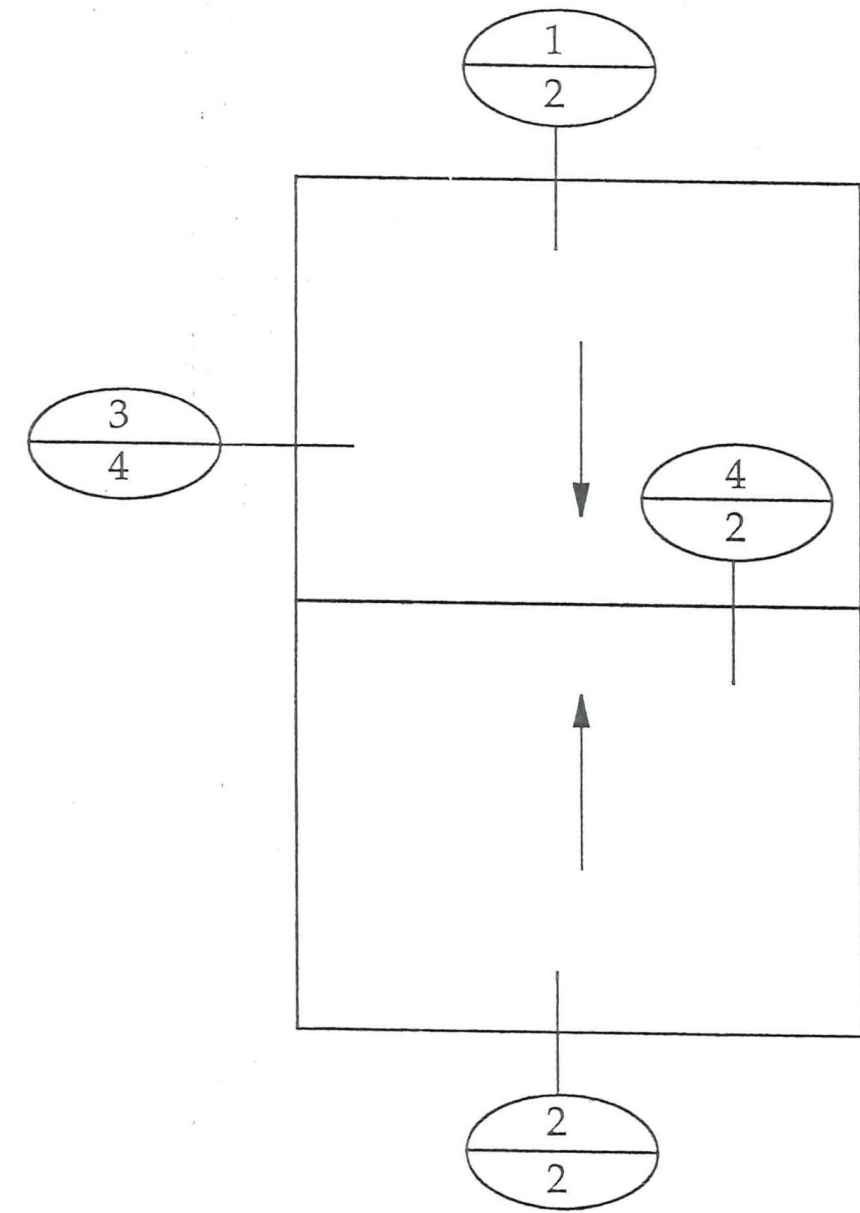

No Scale

skyline Window
625 West 130th Street
New York, N.Y. 10027
Peter Warren
Project: 910 Fifth Avenue
Existing Elevations
Page 1 of 8
8/26/96

Existing Window Elevations
N.T.S.

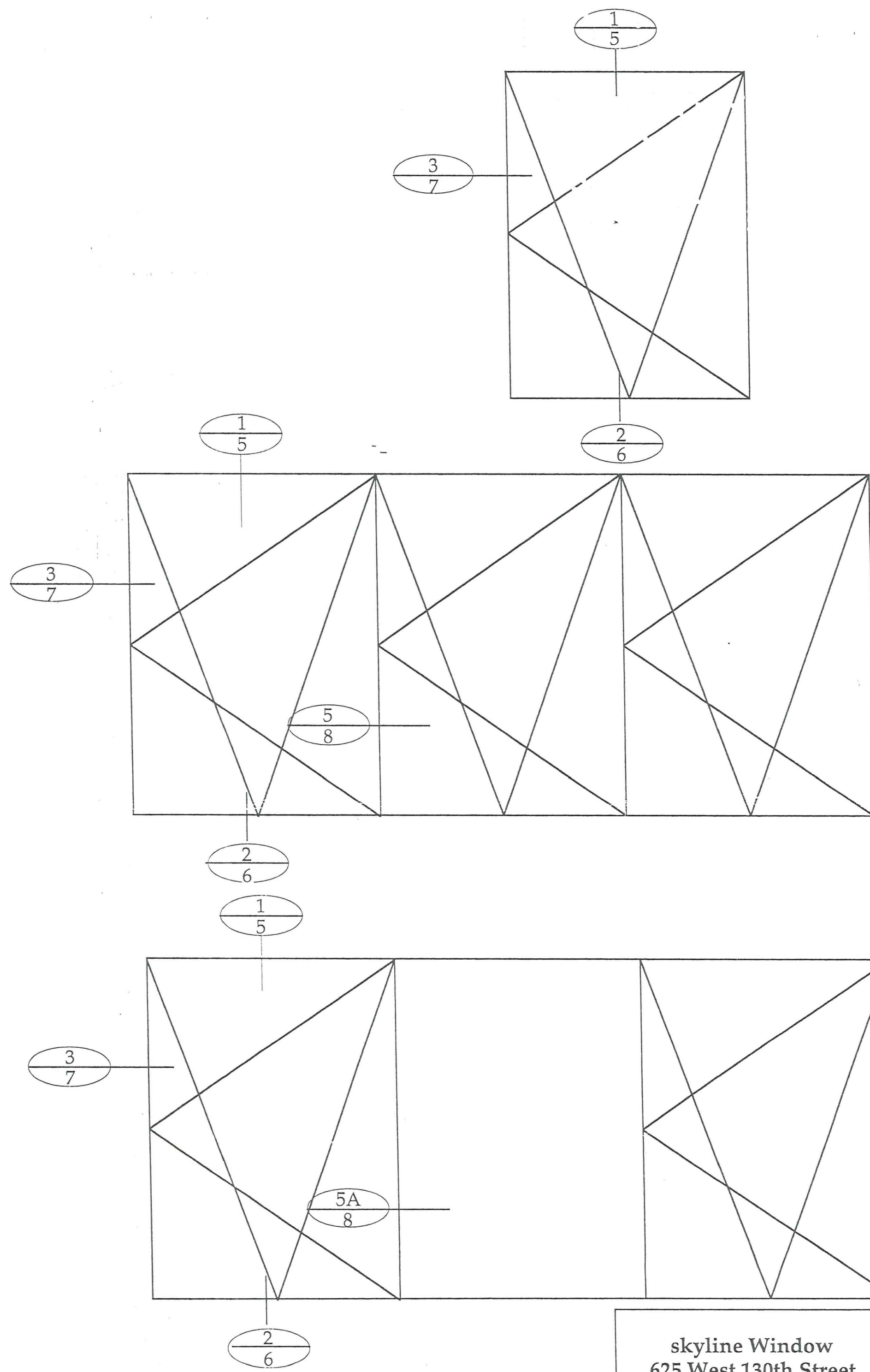

No Scale

skyline Window
625 West 130th Street
New York, N.Y. 10027
Peter Warren
Project: 910 Fifth Avenue
Proposed Elevations
Page 4 of 8
8/26/96

Approved Original Master Plan Window Elevations
N.T.S.

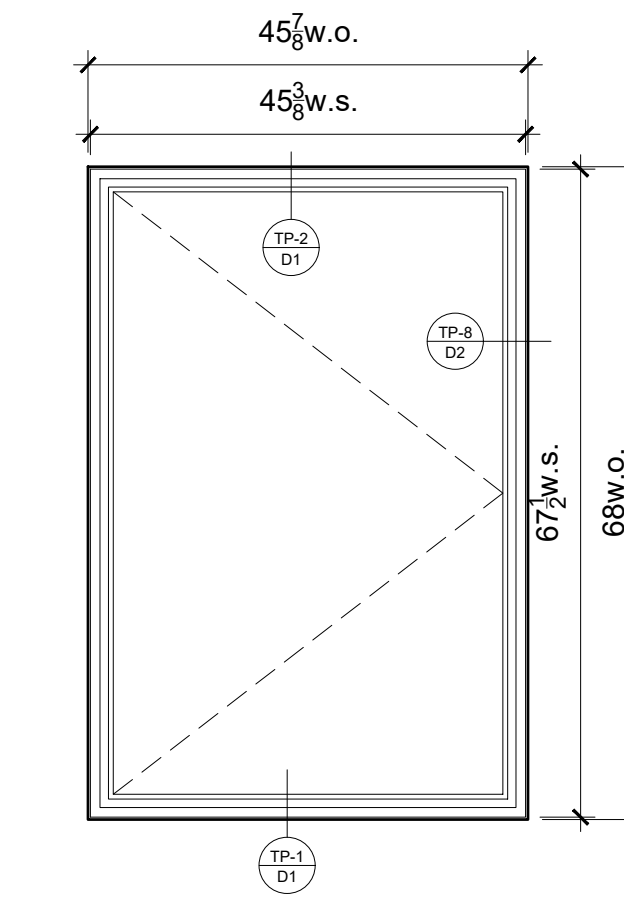

LIGHT AREA: 17.68 SF
VENTILATION AREA: 19.71 SF
TEMPEST CASEMENT / PIVOT
INSWING

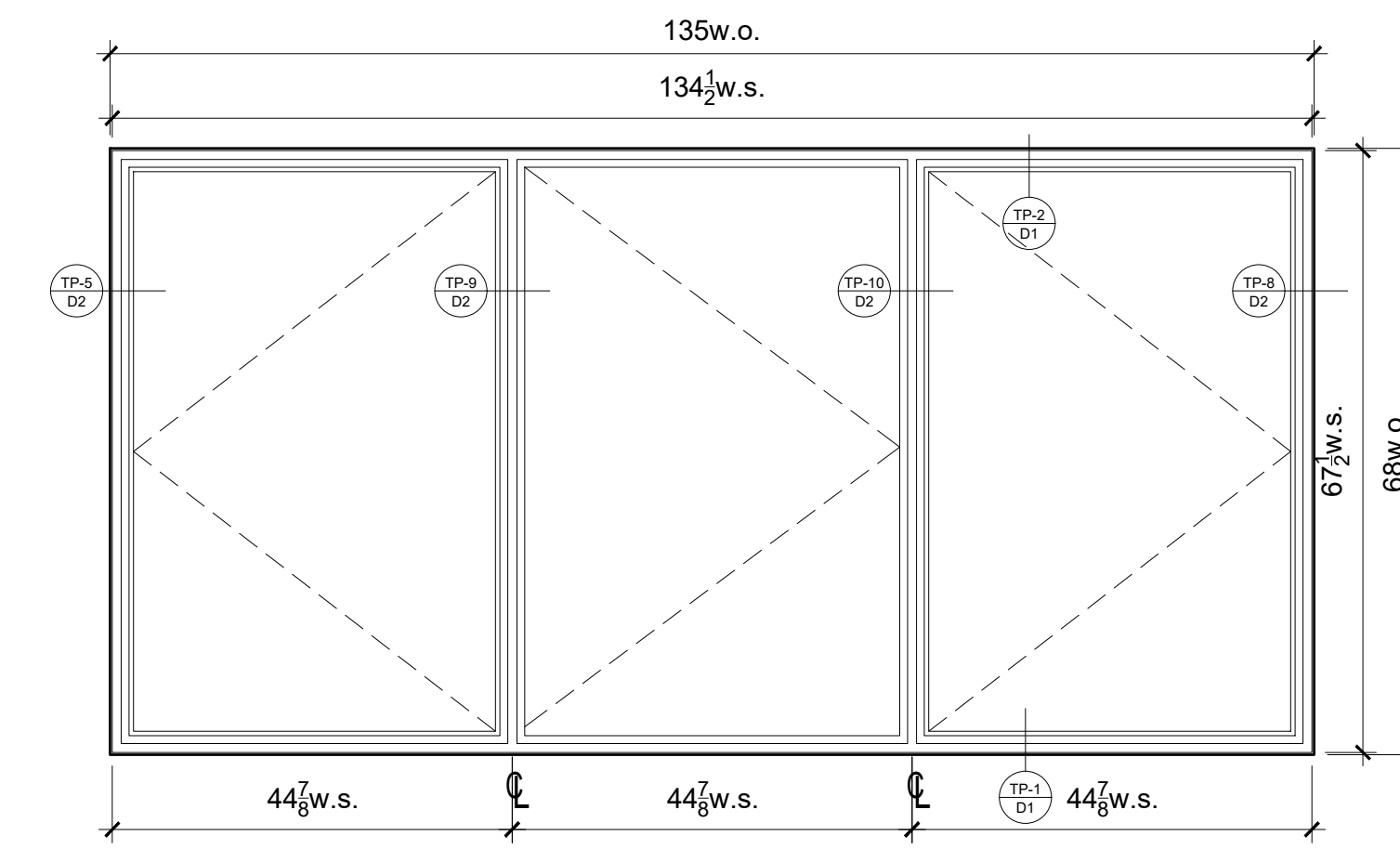

LIGHT AREA: 53.99 SF
VENTILATION AREA: 59.35 SF
TEMPEST CASEMENT / PIVOT
INSWING

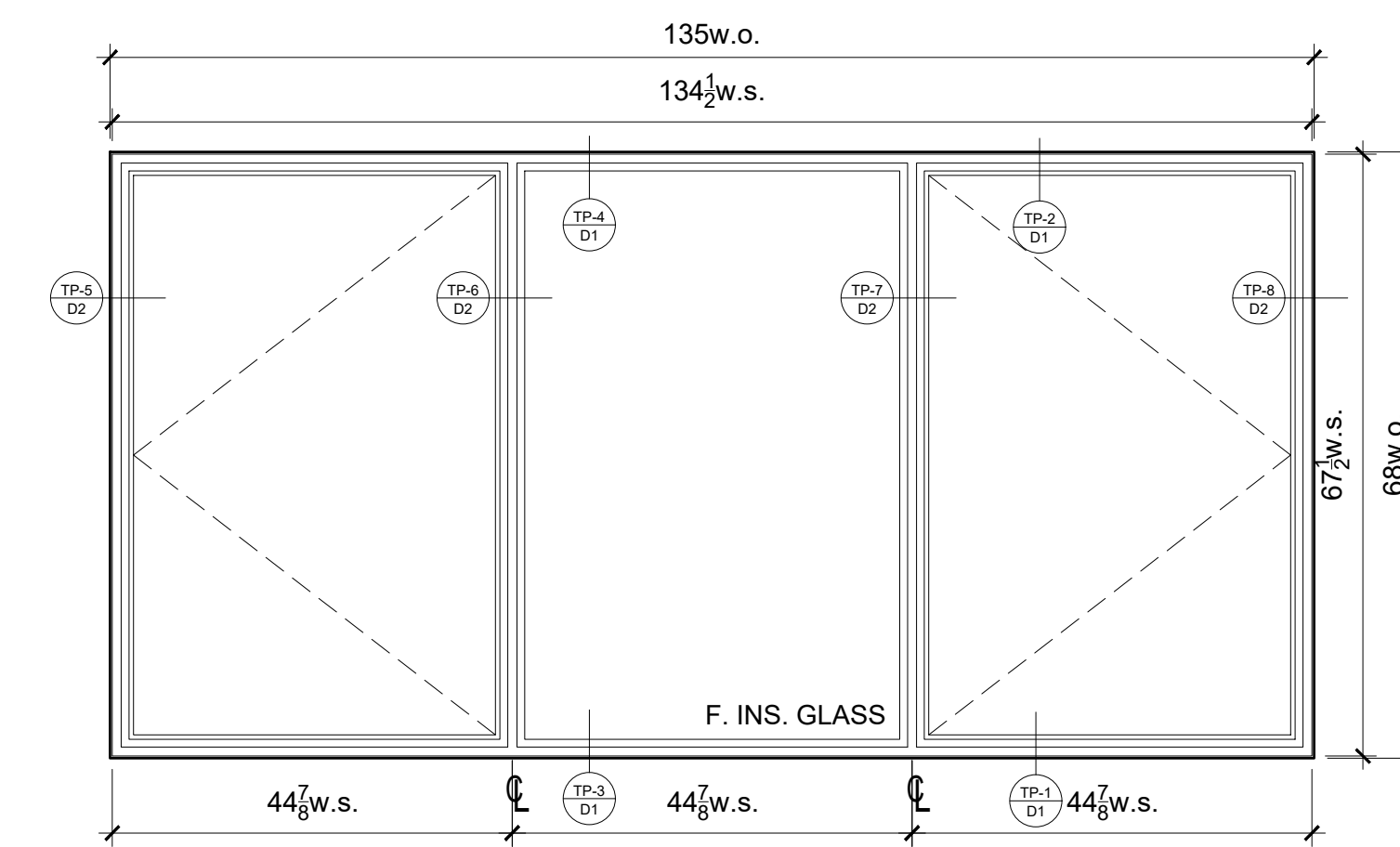

LIGHT AREA: 53.99 SF
VENTILATION AREA: 39.43 SF
TEMPEST CASEMENT / PIVOT
INSWING

ALUMINUM

Approved Amended Master Plan Window Elevations
N.T.S.

PANORAMA
PANORAMA WINDOWS, LTD.
767 East 132nd Street
Bronx, New York 10454



Drawing Title:
Existing, Approved &
Amended Master Plan
Windows Elevation

Project Name and Address:
910 Fifth Avenue
Apartment 11C

Drw. j. millan
Date: 05/10/2019
Scale: AS SHOWN

Revisions:

No.	Date
1	

Sheet:

MP-1
Sheet 2 of 9

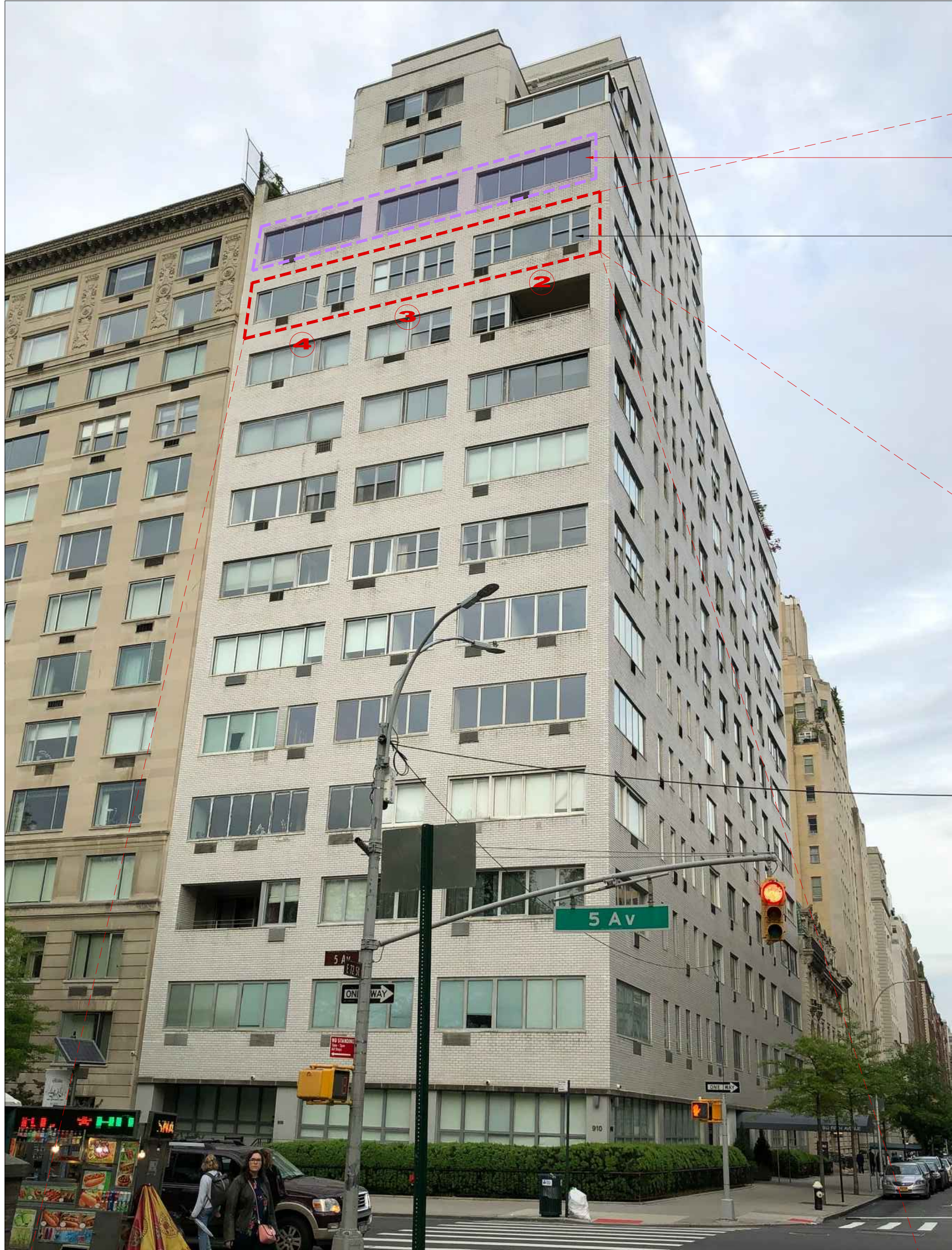

910 Fifth Avenue Apt. 11A - Existing West Facade
N.T.S.

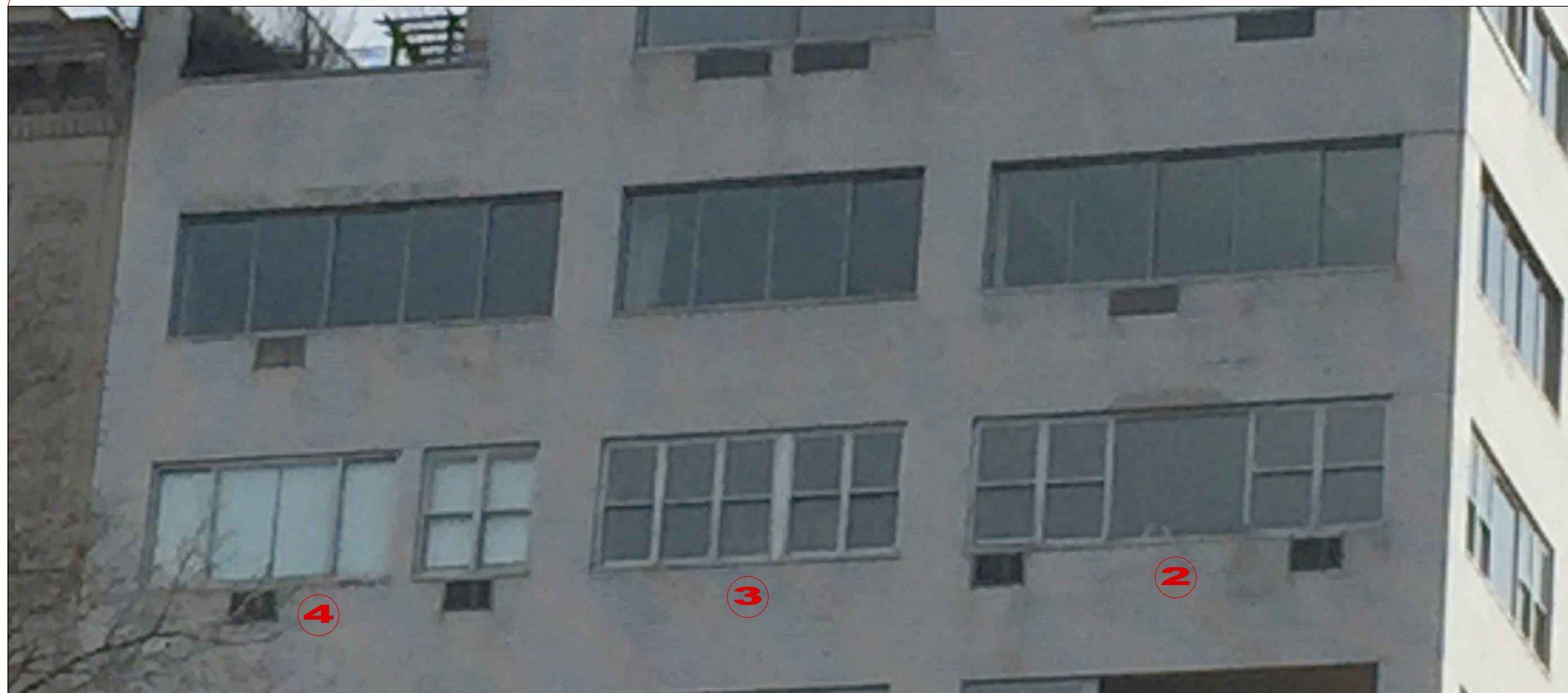

Existing Window Opening '2, 3 & 4' Close-Up
N.T.S.

APPROVED TEMPEST CP WINDOWS
ON 2015 (ATP 17-7072) DOCKET #176554
Apartment 12A

EXISTING WINDOW
OPENING 2, 3 & 4' AT WEST FACADE
Apartment 11A

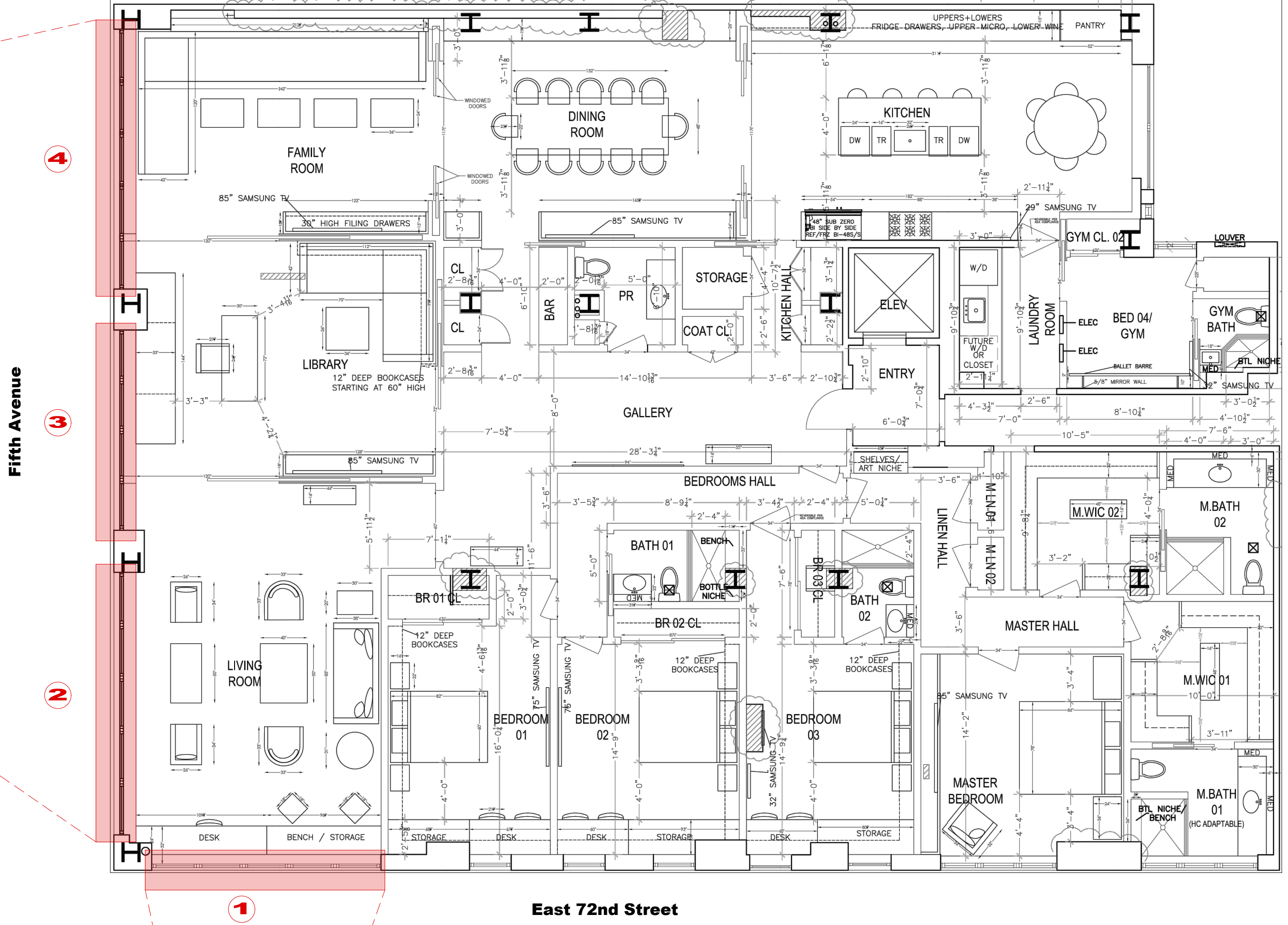

910 Fifth Avenue Apt. 11A - Windows Key Plan
N.T.S.

APPROVED TEMPEST CP WINDOWS
ON 2015 (ATP 17-7072) DOCKET #176554
Apartment 12A

EXISTING WINDOW
OPENING '1' AT SOUTH FACADE
Apartment 11A



910 Fifth Avenue Apt. 11A - Existing South Facade
N.T.S.



Existing Window Opening '1' Close-Up
N.T.S.



Drawing Title:
Windows Key Plan

Project Name and Address:
910 Fifth Avenue
Apartment 11C

Drw. j. millan
Date: 05/10/2019
Scale: AS SHOWN

Revisions:

No.	Date
1	

910 - 5th Ave - 11A - Presentation.dwg

© panorama windows, ltd.



APPROVED TEMPEST CP WINDOWS 5-PART & 4-PART WINDOWS IN 2015 (ATP 17-7072) DOCKET #176554
Apartment 12A

PROPOSED WINDOWS LOCATION
Apartment 11A

REPLACEMENT 5-PART & 4-PART WINDOWS
Apartment 9A

REPLACEMENT 5-PART & 4-PART WINDOWS
Apartment 8A

APPROVED TEMPEST CP WINDOWS
5-PART & 4-PART WINDOWS IN 2010
Apartment 6A

REPLACEMENT 5-PART & 4-PART WINDOWS
Apartment 5A

REPLACEMENT 5-PART & 4-PART WINDOWS
Apartment 3A

REPLACEMENT 5-PART & 4-PART WINDOWS
Apartment 2A

Existing Building South / West Facade
N.T.S.

PANORAMA
PANORAMA WINDOWS, LTD.
767 East 132nd Street
Bronx, New York 10454

Drawing Title:
**Existing Building
South & West facade**

Project Name and Address:
**910 Fifth Avenue
Apartment 11C**

Drw. j. milan
Date: 05/10/2019
Scale: AS SHOWN

Revisions:

No.	Date
1	



Existing Window Opening '1' - Interior View
N.T.S. (South Facade)

1



Existing Window Opening '1' - Interior View
N.T.S. (West Facade)

2



Existing Window Opening '1' - Interior View
N.T.S. (West Facade)

3



Existing Window Opening '1' - Interior View
N.T.S. (West Facade)

4

Window Schedule & Glass Diminution															Glass Diminution		
Window #	Location	Window Type	WS Width	WS Height	Ext. Finish	Int. Finish	Hardware Finish	Glazing:		Glass Thickness		Grids			Historic Window	Proposed Window	Diminution
								Exterior	Interior	Top	Bottom	Type	Layout	Screens	Glass Area (sf)	Glass Area (sf)	%
11-1	Living Room (XOXOX)	CP	192.5	71.5	ALUM. GREY	WHITE	Prem. White	316CG7036A #2	14LAMCA	1-1/4		NONE	N/A	NO	85.32	86.59	-1.49%
11-2	Living Room XOXOX)	CP	220.25	71.5	ALUM. GREY	WHITE	Prem. White	316CG7036A #2	14LAMCA	1-1/4		NONE	N/A	NO	98.13	99.52	-1.42%
11-3	Library (XOOX)	CP	168	71.5	ALUM. GREY	WHITE	Prem. White	316CG7036A #2	14LAMCA	1-1/4		NONE	N/A	NO	74.11	75.27	-1.57%
11-4	Family Room (XOXOX)	CP	218.75	71.5	ALUM. GREY	WHITE	Prem. White	316CG7036A #2	14LAMCA	1-1/4		NONE	N/A	NO	94.96	98.83	-4.07%

PANORAMA
PANORAMA WINDOWS, LTD.
767 East 132nd Street
Bronx, New York 10454



Drawing Title:
Existing Windows
Interior View
& Window Schedule

Project Name and Address:
910 Fifth Avenue
Apartment 11C

Drw. j. milan
Date: 05/10/2019
Scale: AS SHOWN

Revisions:

No.	Date
1	

Sheet:

PIC-3
Sheet 5 of 9

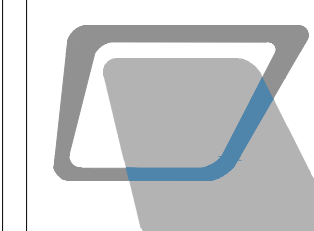

Drawing Title:
**Existing & Proposed
 Windows Elevation**

Project Name and Address:
**910 Fifth Avenue
 Apartment 11C**

Drw. j. millan
 Date: 05/10/2019
 Scale: AS SHOWN

Revisions:

No.	Date
1	

Sheet:

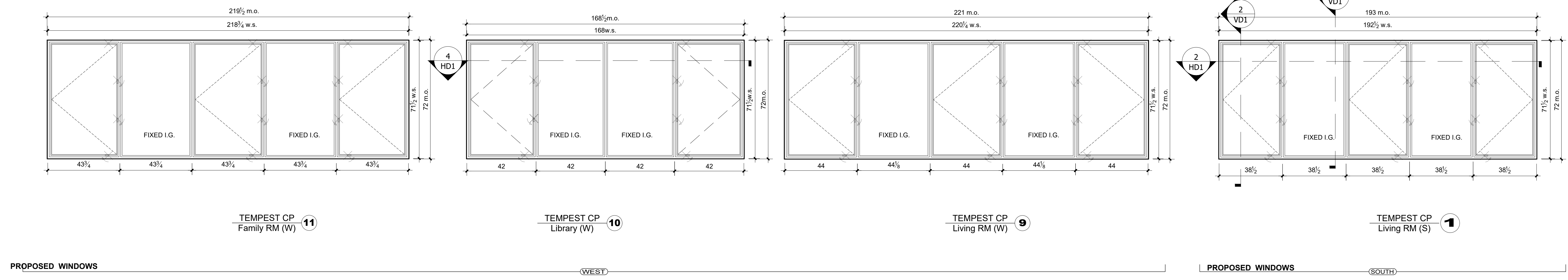
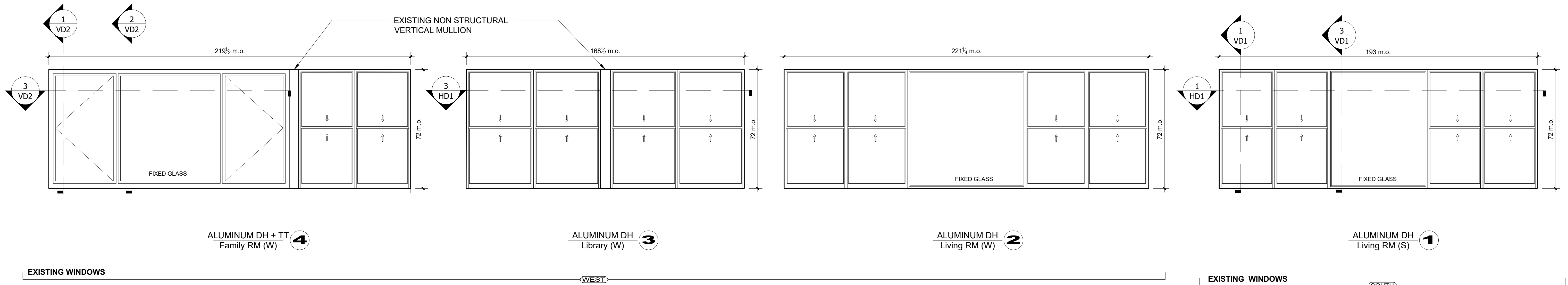

EL1 Existing Windows & Proposed Tempest Windows Elevations
 Scale 1:30
 Proposed New Windows Installed Within Existing Masonry Opening

910 - 5th AVE - 11A - Presentation.dwg

© panorama windows, ltd.



Drawing Title:
**Existing & Proposed
 Windows Section
 Details**

Project Name and Address:
**910 Fifth Avenue
 Apartment 11C**

Drw. j. millan

Date: 05/10/2019

Scale: AS SHOWN

Revisions:

No.	Date
1	

Sheet:

910 - 5th AVE - 11A - Presentation.dwg

© panorama windows, ltd.

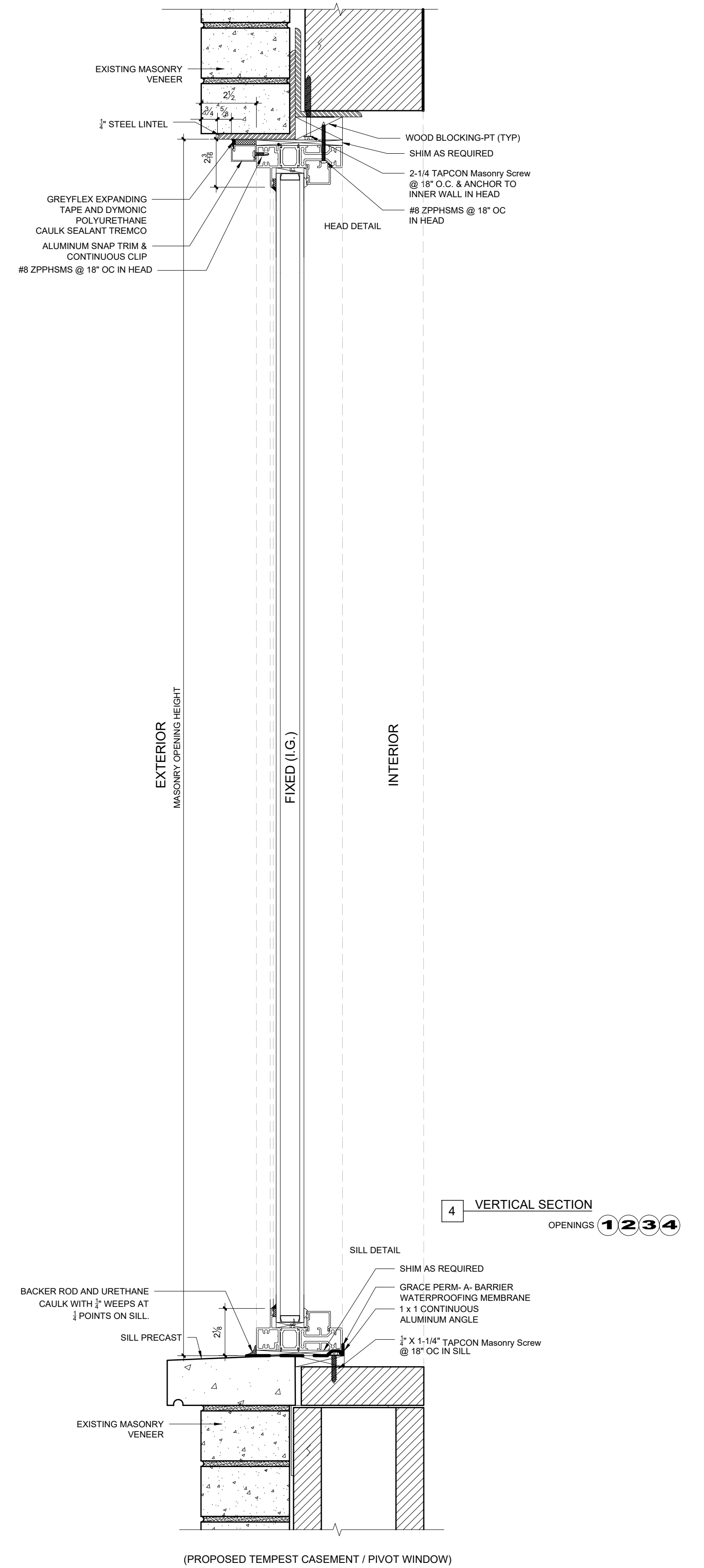
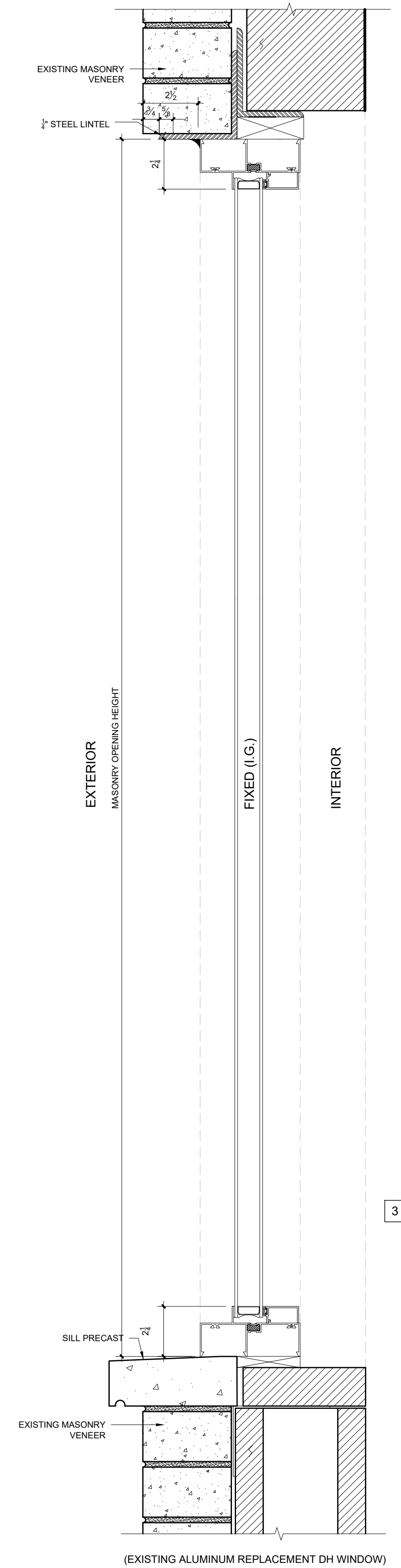
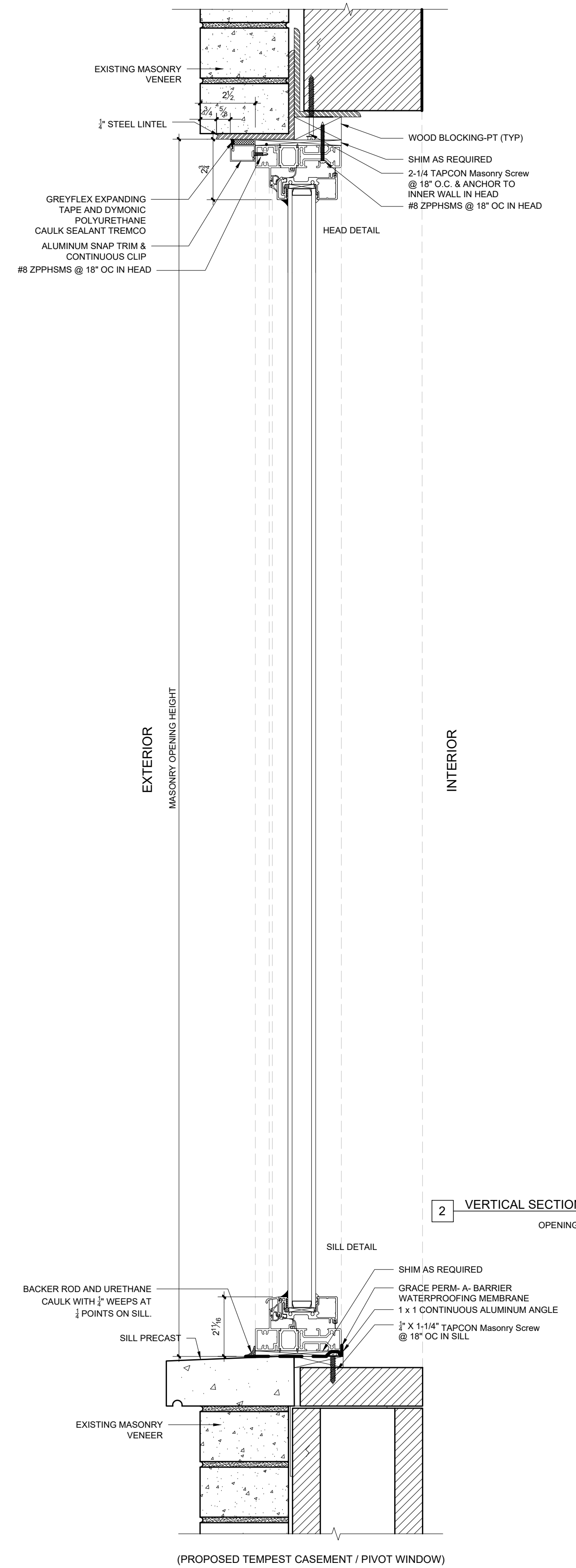
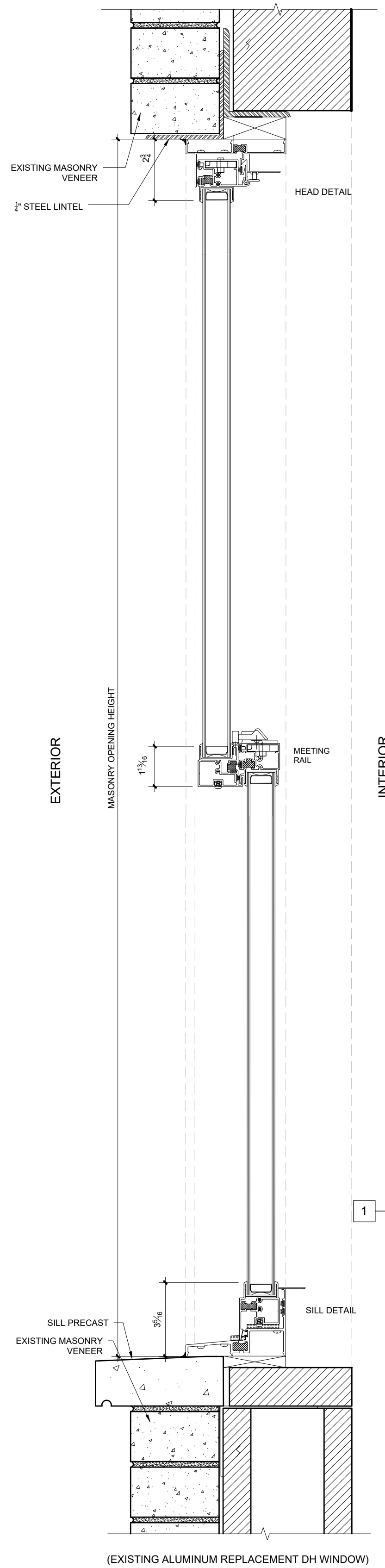

VD1 Existing Windows & Proposed Tempest Windows Section Details
 Proposed New Windows Installed Within Existing Masonry Opening
 Scale 1:4

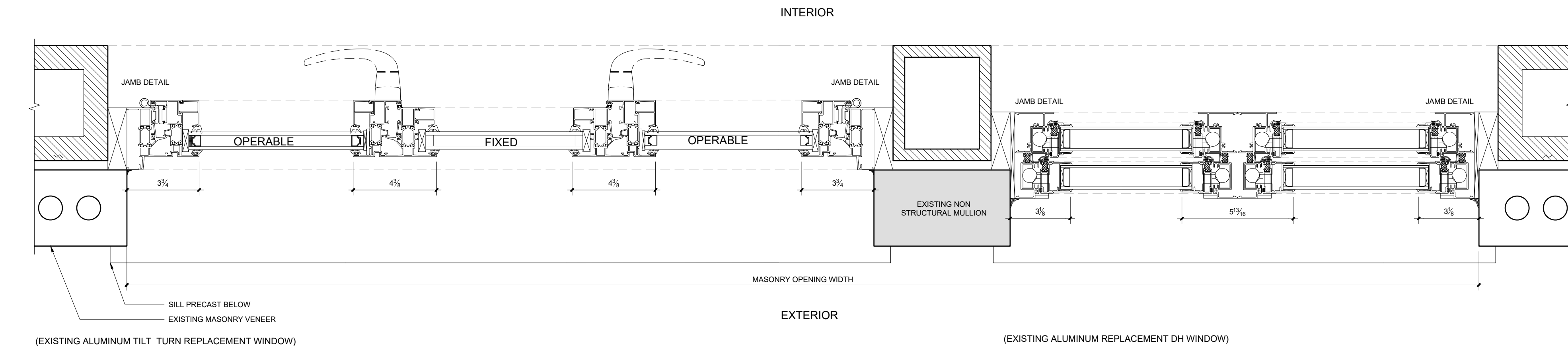
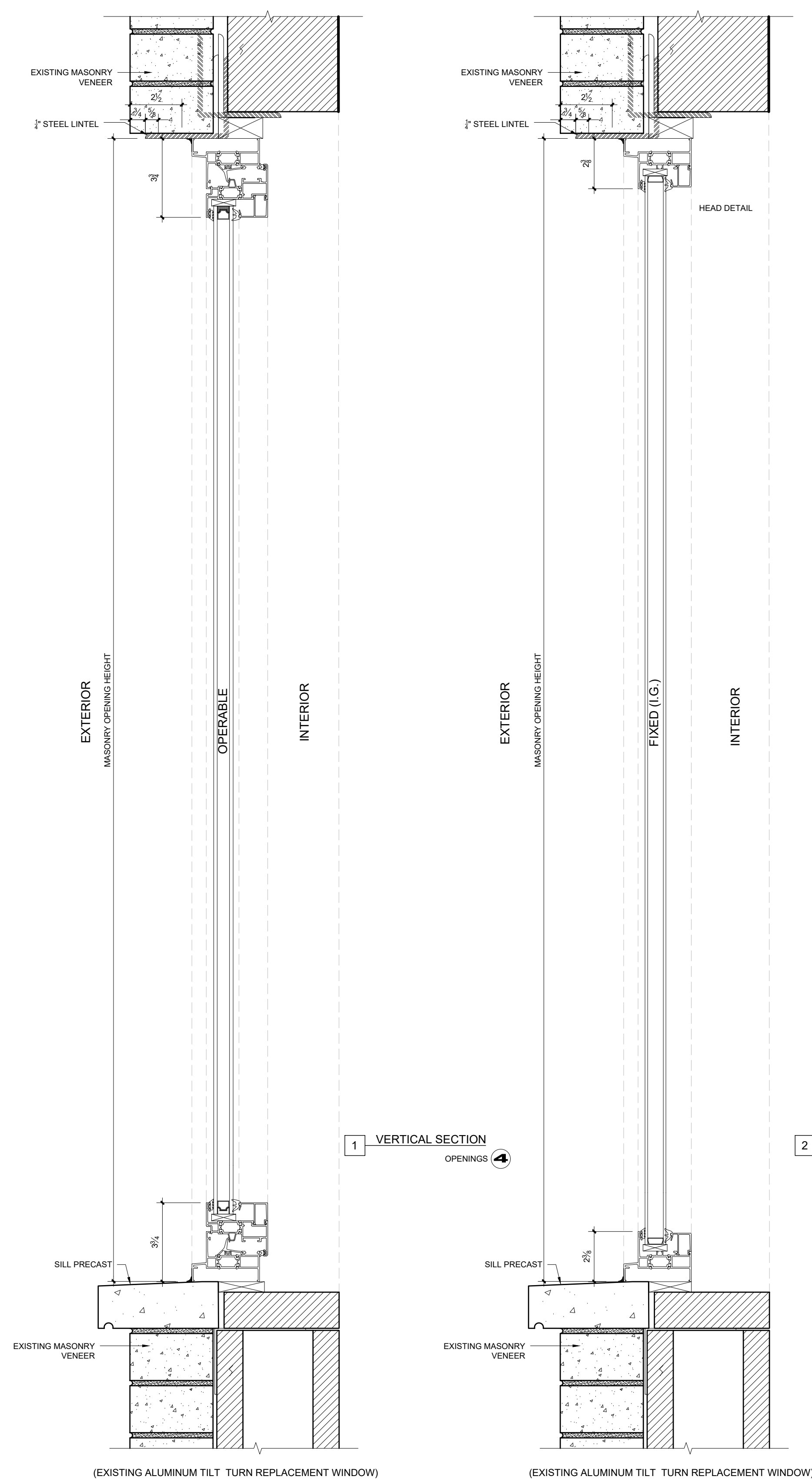

3 HORIZONTAL SECTION OPENINGS

1 VERTICAL SECTION OPENINGS

2 VERTICAL SECTION OPENINGS

VD2 Existing Windows Section Details
Scale 1:4

PANORAMA
PANORAMA WINDOWS, LTD.
767 East 132nd Street
Bronx, New York 10454



Drawing Title:
**Existing & Proposed
Windows Section
Details**

Project Name and Address:
**910 Fifth Avenue
Apartment 11C**

Drw. j. millan
Date: 05/10/2019
Scale: AS SHOWN

Revisions:

No.	Date
1	

910 - 5th AVE - 11A - Presentation.dwg

© panorama windows, ltd.

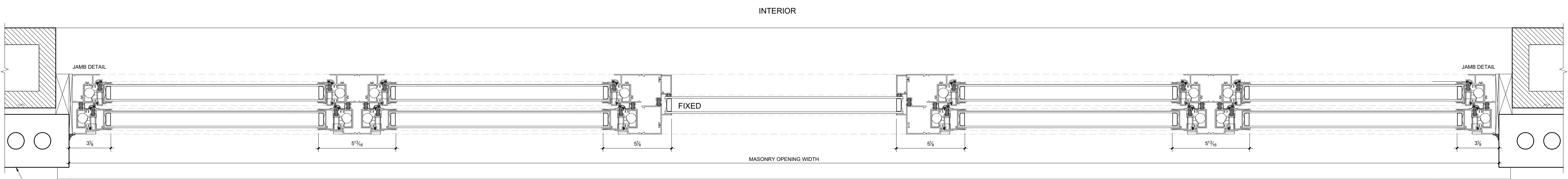

1 HORIZONTAL SECTION OPENINGS 1 2
(EXISTING ALUMINUM REPLACEMENT DH WINDOW)

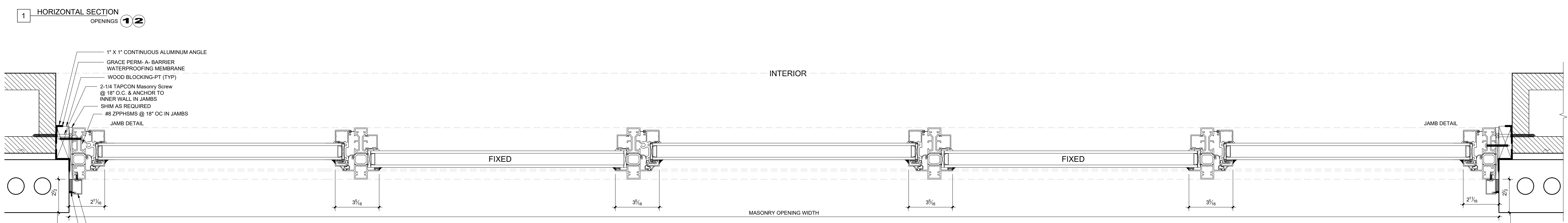

2 HORIZONTAL SECTION OPENINGS 1 2 4
(PROPOSED TEMPEST CASEMENT / PIVOT WINDOW)

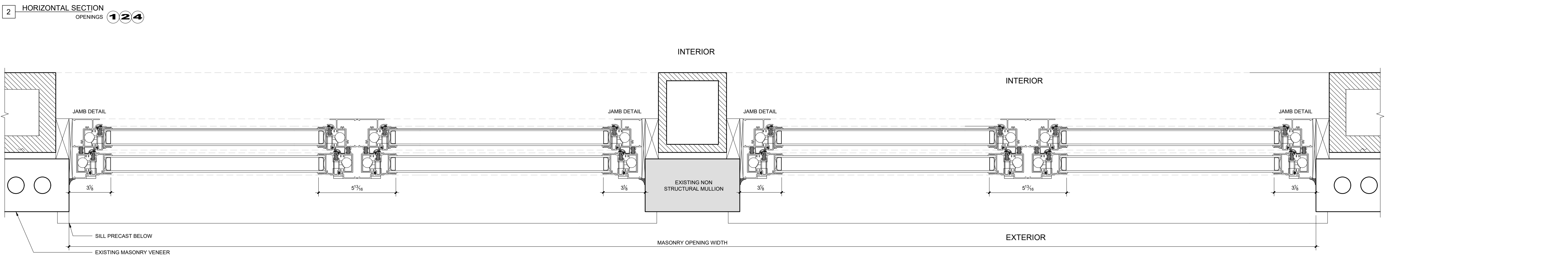

3 HORIZONTAL SECTION OPENINGS 3
(EXISTING ALUMINUM REPLACEMENT DH WINDOW)

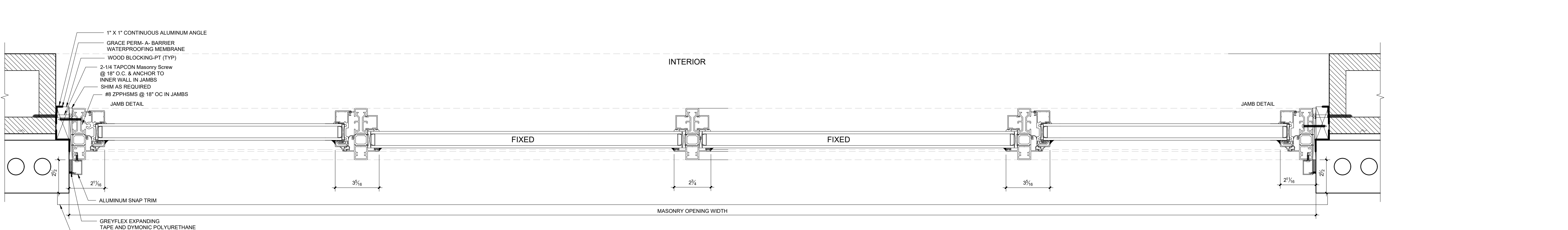

4 HORIZONTAL SECTION OPENINGS 3
(PROPOSED TEMPEST CASEMENT / PIVOT WINDOW)

PANORAMA
 PANORAMA WINDOWS, LTD.
 767 East 132nd Street
 Bronx, New York 10454



Drawing Title:
**Existing & Proposed
 Windows Section
 Details**

Project Name and Address:
**910 Fifth Avenue
 Apartment 11C**

Drw. j. millan
 Date: 05/10/2019
 Scale: AS SHOWN

Revisions:

No.	Date
1	