

ALTERATIONS TO 160 EAST 70TH STREET NEW YORK NY 10021

NOTE:
AREA OF WORK SHOWN
CROSS-HATCHED

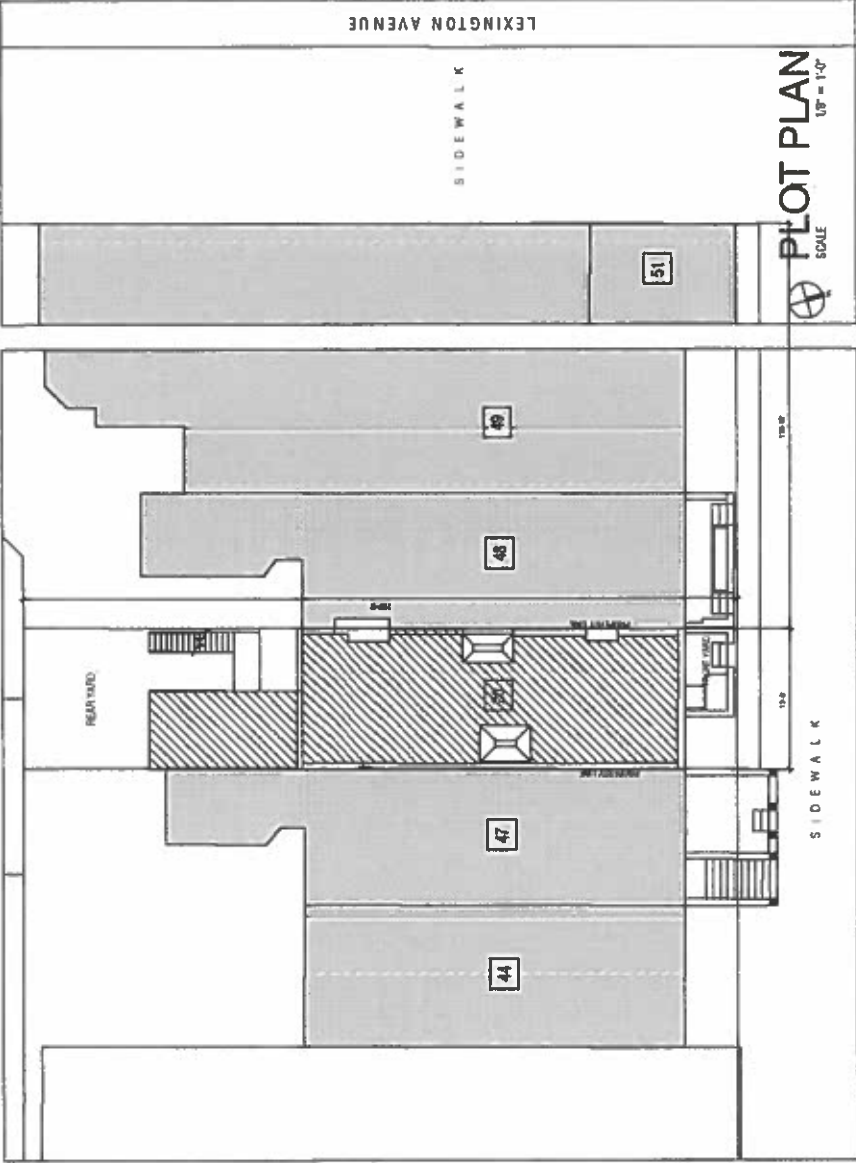

PROJECT:

160 EAST 70TH STREET
NEW YORK NY 10021

DRAWING TITLE:

PLOT PLAN & TAX PHOTO

ARCHETYPE
ALAN BERMAN ARCHITECT PLLC

221 WEST 76TH STREET
NEW YORK NY 10023
PHONE: 212.249.4047
ALAN@ARCHETYPE.COM

- 1. DRAWINGS NOT TO BE USED FOR CONSTRUCTION PURPOSES UNLESS APPROVED BY THE ARCHITECT.
- 2. CONTRACTOR TO VERIFY ALL DIMENSIONS AND CONDITIONS BEFORE BEGINNING WORK.
- 3. ARCHITECT NOT RESPONSIBLE FOR CONSTRUCTION DEFECTS OR DELAYS.

DATE: 08/2018	DRAWING NO:
DESIGNED BY: J. BERMAN	T-001
CHECKED BY: AS NOTED	
© 2018 ARCHETYPE, P.C. ALL RIGHTS RESERVED.	

PLAT 100

CENTRAL PARK

Robert Jones Ltd. 723 P. 217

719 P. 212

110

SCALE OF FEET
0 20 40 60 80 100 120 140 160 180
COURTESY, LANDMARK MAP COMPANY, INC.

PART OF SECTION 5



Copyright

1917

1041

107



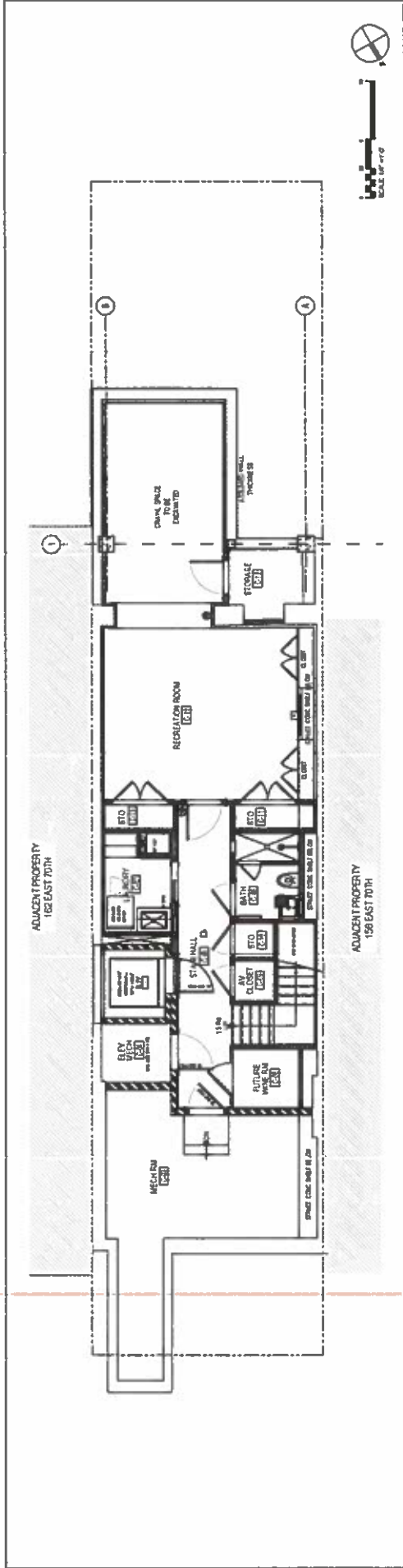

CELLAR FLOOR CONSTRUCTION PLAN
SCALE: 1/8" = 1'-0"
DATE: 09/10/18
2

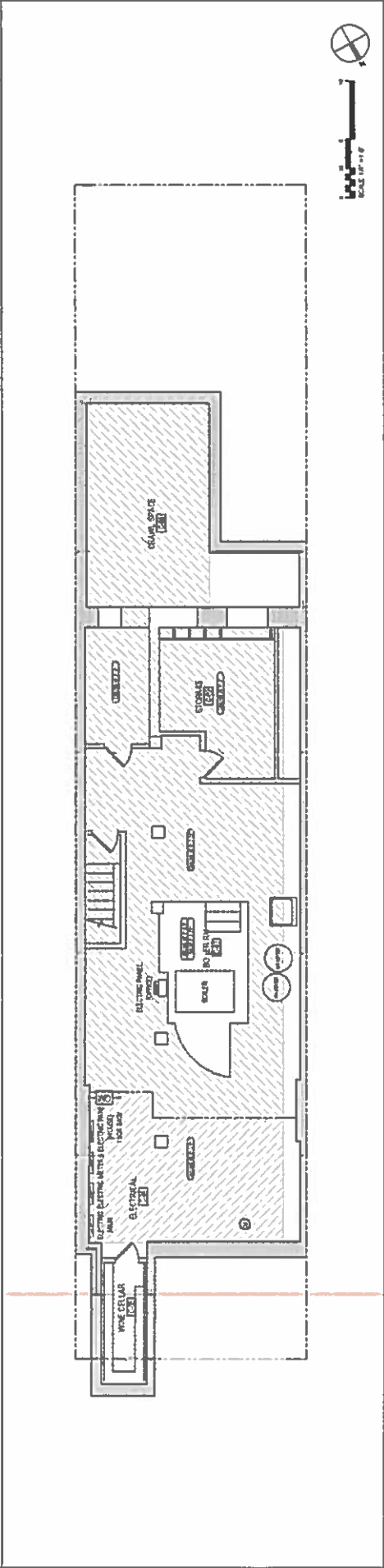

CELLAR FLOOR DEMOLITION PLAN
SCALE: 1/8" = 1'-0"
DATE: 09/10/18
1

PROJECT: 160 EAST 70TH STREET NEW YORK NY 10021

DRAWING TITLE: CELLAR DEMOLITION PLAN & CELLAR FLOOR CONSTRUCTION PLANS

LEGEND:

- EXISTING BUILDING STRUCTURE, WALLS OR SLABS TO REMAIN
- DEMOLITION OF EXISTING STRUCTURE, WALLS OR SLABS TO BE REMOVED
- NEW METAL DECKING, PARTITION WALLS, PARTITION TYPES OR SLABS
- NEW CONCRETE PARTITION, PARTITION TYPES OR SLABS
- EXISTING ELECTRICAL PANELS
- NEW ELECTRICAL PANELS
- EXISTING MECHANICAL EQUIPMENT
- NEW MECHANICAL EQUIPMENT
- EXISTING STAIRS
- NEW STAIRS
- EXISTING DOORS
- NEW DOORS
- EXISTING WINDOWS
- NEW WINDOWS
- EXISTING FLOORS
- NEW FLOORS
- EXISTING CEILING
- NEW CEILING
- EXISTING ROOF
- NEW ROOF
- EXISTING FOUNDATION
- NEW FOUNDATION
- EXISTING EXTERIOR WALLS
- NEW EXTERIOR WALLS
- EXISTING EXTERIOR DOORS
- NEW EXTERIOR DOORS
- EXISTING EXTERIOR WINDOWS
- NEW EXTERIOR WINDOWS
- EXISTING EXTERIOR ROOF
- NEW EXTERIOR ROOF
- EXISTING EXTERIOR FOUNDATION
- NEW EXTERIOR FOUNDATION
- EXISTING EXTERIOR EXTERIOR WALLS
- NEW EXTERIOR EXTERIOR WALLS
- EXISTING EXTERIOR EXTERIOR DOORS
- NEW EXTERIOR EXTERIOR DOORS
- EXISTING EXTERIOR EXTERIOR WINDOWS
- NEW EXTERIOR EXTERIOR WINDOWS
- EXISTING EXTERIOR EXTERIOR ROOF
- NEW EXTERIOR EXTERIOR ROOF
- EXISTING EXTERIOR EXTERIOR FOUNDATION
- NEW EXTERIOR EXTERIOR FOUNDATION

ARCHETYPE
ALAN BERMAN ARCHITECT PLLC
224 WEST 79TH STREET
NEW YORK, N.Y. 10024
PHONE: 212.240.0087
ALANBERMANARCHITECT.COM

DRAWING NO. A-001
DATE: 09/10/18
DESIGNED BY: JCE/ML
CHECKED BY: JCE/ML
SCALE: AS NOTED

PROJECT: 160 EAST 70TH STREET NEW YORK NY 10021

DRAWING TITLE: CELLAR DEMOLITION PLAN & CELLAR FLOOR CONSTRUCTION PLANS

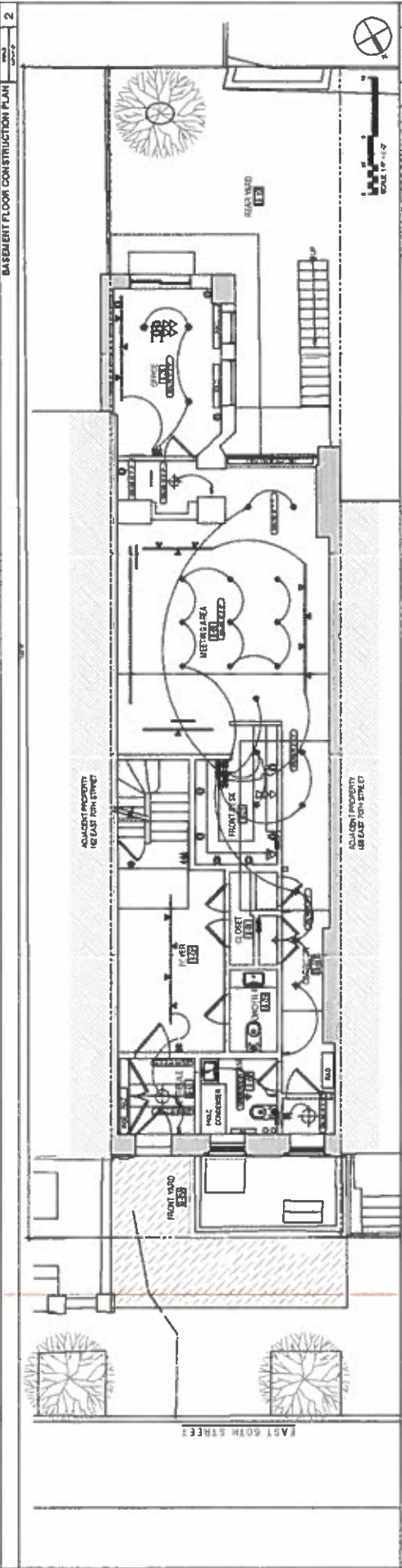
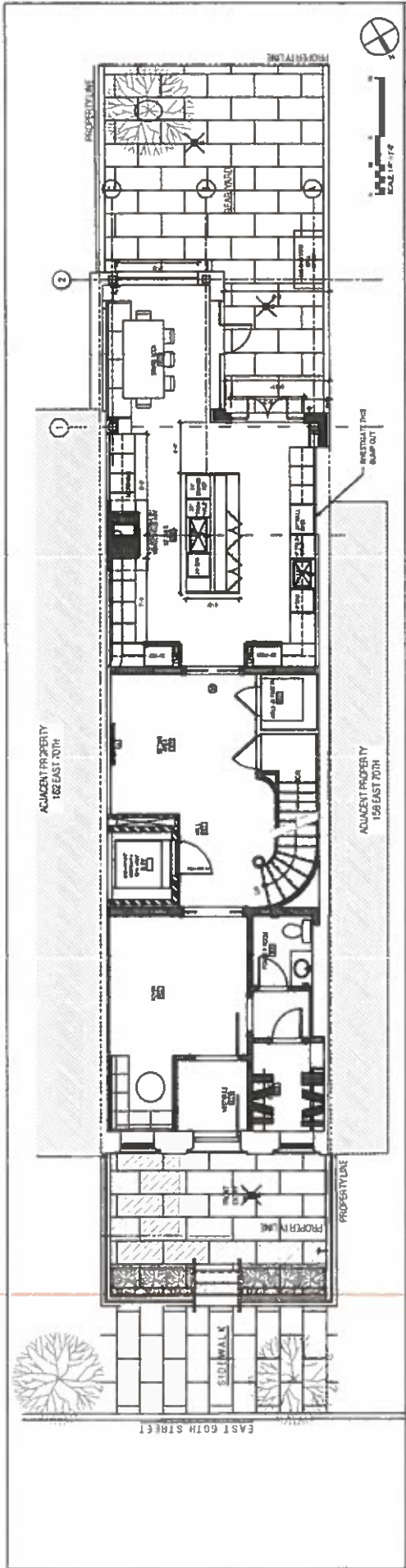

LEGEND	
	EXISTING STRUCTURE WALLS TO REMAIN
	EXISTING STRUCTURE WALLS TO BE REMOVED
	NEW WALLS TO BE ADDED
	ELECTRICAL PANEL
	6x4 STEEL JOIST
	2x12 WOOD JOIST

PROJECT: 160 EAST 70TH STREET
NEW YORK NY 10021

DRAWING TITLE: BASEMENT DEMOLITION PLAN & BASEMENT FLOOR CONSTRUCTION PLAN

ARCHETYPE
ALAN BERMAN ARCHITECT PLLC
274 WEST 70TH STREET
NEW YORK, N.Y. 10021
PHONE: 212.663.0087
ALAN@ARCHETYPE.COM

DATE: 03.2018
DESIGNED BY: J. BERMAN
CHECKED BY: J. BERMAN
SCALE: AS NOTED

DRAWING NO: A-002

1. THIS DRAWING IS THE PROPERTY OF ARCHETYPE AND IS NOT TO BE REPRODUCED OR TRANSMITTED IN ANY FORM OR BY ANY MEANS, ELECTRONIC OR MECHANICAL, INCLUDING PHOTOCOPYING, RECORDING, OR BY ANY INFORMATION STORAGE AND RETRIEVAL SYSTEM, WITHOUT THE WRITTEN PERMISSION OF ARCHETYPE.
2. THE ARCHITECT ASSUMES NO LIABILITY FOR CONSTRUCTION DEFECTS UNLESS SUCH DEFECTS ARE CAUSED BY ARCHITECTURAL NEGLIGENCE OR MALPRACTICE.
3. DRAWINGS NOT TO BE USED FOR CONSTRUCTION UNLESS THEY ARE APPROVED BY ARCHITECT.
4. CONTRACTOR SHALL BE RESPONSIBLE FOR OBTAINING ALL NECESSARY PERMITS AND REGULATORY APPROVALS.

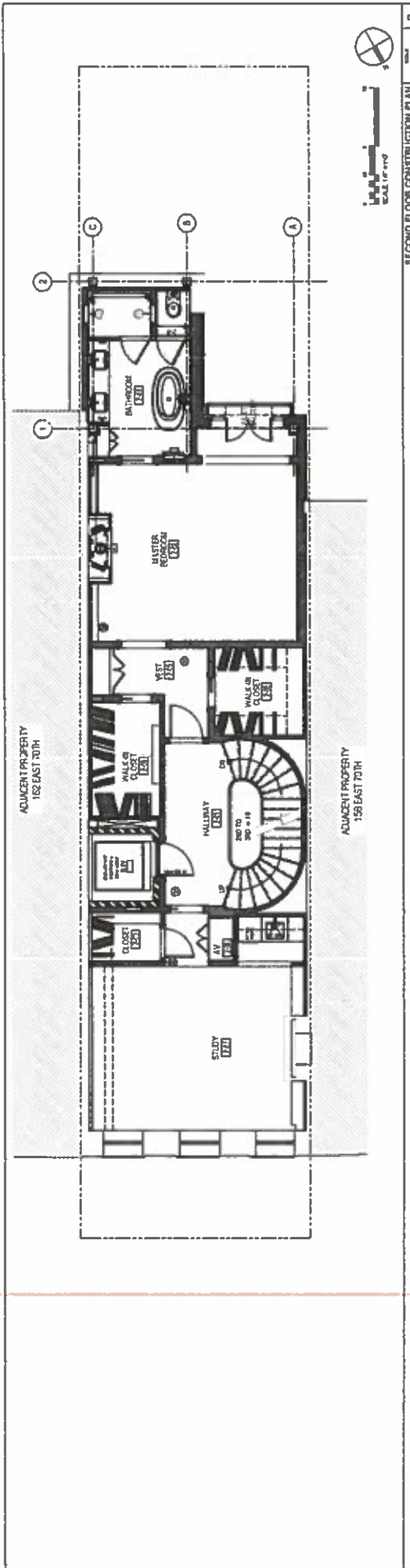

SECOND FLOOR CONSTRUCTION PLAN

NO. 002

DATE: 08/27/18

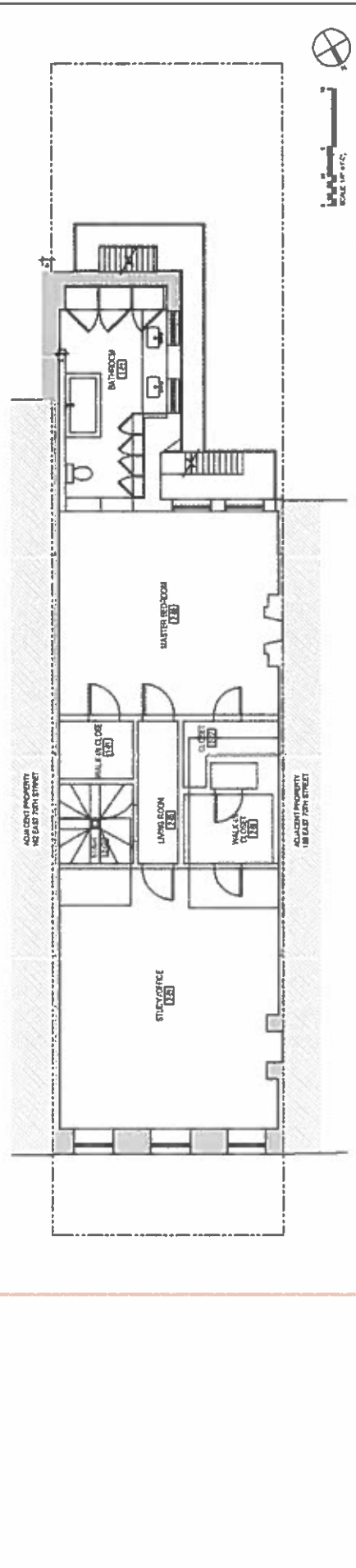

SECOND FLOOR DEMOLITION PLAN

NO. 001

DATE: 08/27/18

LEGEND

	WALLS TO REMAIN		ELECTRICAL PANEL
	WALLS TO BE DEMOLISHED		DOOR TO BE DEMOLISHED
	WALLS TO BE DEMOLISHED		DOOR TO BE DEMOLISHED
	WALLS TO BE DEMOLISHED		DOOR TO BE DEMOLISHED

PROJECT: 160 EAST 70TH STREET
NEW YORK NY 10021

DRAWING TITLE:
SECOND FLOOR DEMOLITION PLAN &
SECOND FLOOR CONSTRUCTION PLAN

ARCHETYPE
ALAN BERMAN ARCHITECT PLLC
24 WEST 75th STREET
NEW YORK, NY 10011
PHONE: 212.646.8777
ALAN@ARCHETYPE.COM

DATE: 08/27/18
DRAWING NO: A-004
SCALE: AS NOTED

© ARCHITECTURE ARCHITECTS P.C. ALL RIGHTS RESERVED.

CONTRACTOR: ALL RIGHTS RESERVED. NO PART OF THIS DRAWING SHALL BE REPRODUCED OR TRANSMITTED IN ANY FORM OR BY ANY MEANS, ELECTRONIC OR MECHANICAL, INCLUDING PHOTOCOPYING, RECORDING, OR BY ANY INFORMATION STORAGE AND RETRIEVAL SYSTEM, WITHOUT THE WRITTEN PERMISSION OF ARCHITECTURE ARCHITECTS P.C. THIS DRAWING IS THE PROPERTY OF ARCHITECTURE ARCHITECTS P.C. AND IS NOT TO BE LOANED, REPRODUCED, COPIED, OR IN ANY MANNER DISSEMINATED TO ANY OTHER PARTY WITHOUT THE WRITTEN PERMISSION OF ARCHITECTURE ARCHITECTS P.C. ALL RIGHTS RESERVED.

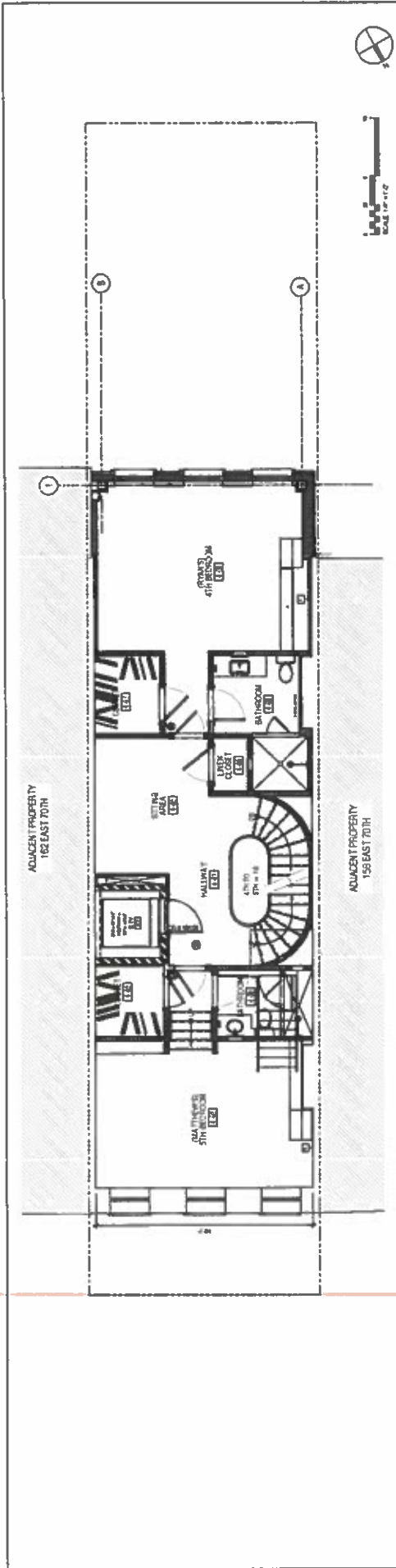

FOURTH FLOOR CONSTRUCTION PLAN 2

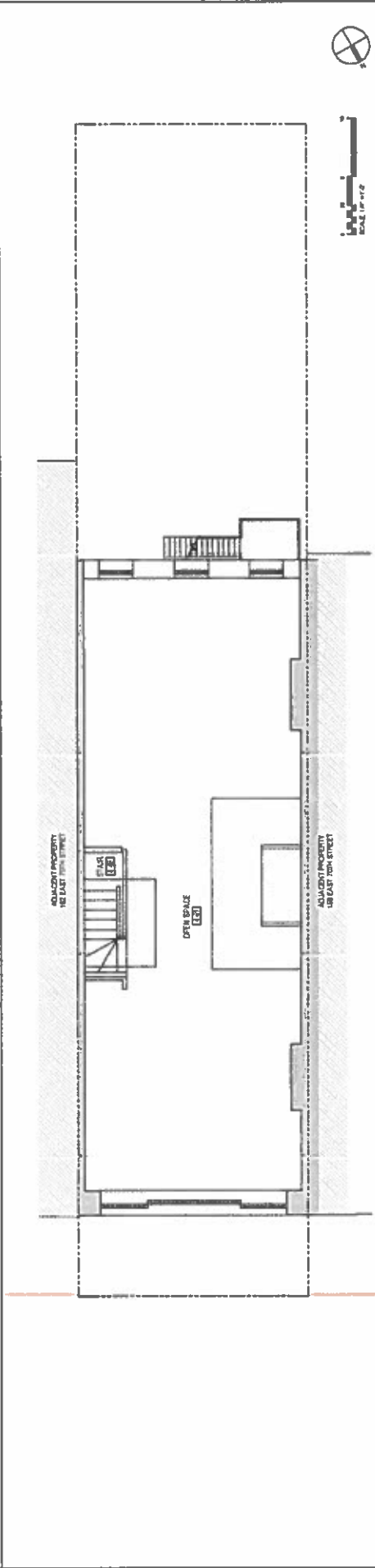

FOURTH FLOOR DEMOLITION PLAN 1

LEGEND

	EXISTING BUILDING STRUCTURAL WALLS TO BE RETAINED		ELECTRICAL PANEL
	EXISTING BUILDING STRUCTURAL WALLS TO BE DEMOLISHED		6x4 STUD
	EXISTING BUILDING STRUCTURAL WALLS TO BE DEMOLISHED		2x4 STUD
	EXISTING BUILDING STRUCTURAL WALLS TO BE DEMOLISHED		2x6 STUD
	EXISTING BUILDING STRUCTURAL WALLS TO BE DEMOLISHED		2x8 STUD
	EXISTING BUILDING STRUCTURAL WALLS TO BE DEMOLISHED		2x10 STUD
	EXISTING BUILDING STRUCTURAL WALLS TO BE DEMOLISHED		2x12 STUD
	EXISTING BUILDING STRUCTURAL WALLS TO BE DEMOLISHED		2x14 STUD
	EXISTING BUILDING STRUCTURAL WALLS TO BE DEMOLISHED		2x16 STUD
	EXISTING BUILDING STRUCTURAL WALLS TO BE DEMOLISHED		2x18 STUD
	EXISTING BUILDING STRUCTURAL WALLS TO BE DEMOLISHED		2x20 STUD
	EXISTING BUILDING STRUCTURAL WALLS TO BE DEMOLISHED		2x22 STUD
	EXISTING BUILDING STRUCTURAL WALLS TO BE DEMOLISHED		2x24 STUD
	EXISTING BUILDING STRUCTURAL WALLS TO BE DEMOLISHED		2x26 STUD
	EXISTING BUILDING STRUCTURAL WALLS TO BE DEMOLISHED		2x28 STUD
	EXISTING BUILDING STRUCTURAL WALLS TO BE DEMOLISHED		2x30 STUD
	EXISTING BUILDING STRUCTURAL WALLS TO BE DEMOLISHED		2x32 STUD
	EXISTING BUILDING STRUCTURAL WALLS TO BE DEMOLISHED		2x34 STUD
	EXISTING BUILDING STRUCTURAL WALLS TO BE DEMOLISHED		2x36 STUD
	EXISTING BUILDING STRUCTURAL WALLS TO BE DEMOLISHED		2x38 STUD
	EXISTING BUILDING STRUCTURAL WALLS TO BE DEMOLISHED		2x40 STUD
	EXISTING BUILDING STRUCTURAL WALLS TO BE DEMOLISHED		2x42 STUD
	EXISTING BUILDING STRUCTURAL WALLS TO BE DEMOLISHED		2x44 STUD
	EXISTING BUILDING STRUCTURAL WALLS TO BE DEMOLISHED		2x46 STUD
	EXISTING BUILDING STRUCTURAL WALLS TO BE DEMOLISHED		2x48 STUD
	EXISTING BUILDING STRUCTURAL WALLS TO BE DEMOLISHED		2x50 STUD
	EXISTING BUILDING STRUCTURAL WALLS TO BE DEMOLISHED		2x52 STUD
	EXISTING BUILDING STRUCTURAL WALLS TO BE DEMOLISHED		2x54 STUD
	EXISTING BUILDING STRUCTURAL WALLS TO BE DEMOLISHED		2x56 STUD
	EXISTING BUILDING STRUCTURAL WALLS TO BE DEMOLISHED		2x58 STUD
	EXISTING BUILDING STRUCTURAL WALLS TO BE DEMOLISHED		2x60 STUD
	EXISTING BUILDING STRUCTURAL WALLS TO BE DEMOLISHED		2x62 STUD
	EXISTING BUILDING STRUCTURAL WALLS TO BE DEMOLISHED		2x64 STUD
	EXISTING BUILDING STRUCTURAL WALLS TO BE DEMOLISHED		2x66 STUD
	EXISTING BUILDING STRUCTURAL WALLS TO BE DEMOLISHED		2x68 STUD
	EXISTING BUILDING STRUCTURAL WALLS TO BE DEMOLISHED		2x70 STUD
	EXISTING BUILDING STRUCTURAL WALLS TO BE DEMOLISHED		2x72 STUD
	EXISTING BUILDING STRUCTURAL WALLS TO BE DEMOLISHED		2x74 STUD
	EXISTING BUILDING STRUCTURAL WALLS TO BE DEMOLISHED		2x76 STUD
	EXISTING BUILDING STRUCTURAL WALLS TO BE DEMOLISHED		2x78 STUD
	EXISTING BUILDING STRUCTURAL WALLS TO BE DEMOLISHED		2x80 STUD
	EXISTING BUILDING STRUCTURAL WALLS TO BE DEMOLISHED		2x82 STUD
	EXISTING BUILDING STRUCTURAL WALLS TO BE DEMOLISHED		2x84 STUD
	EXISTING BUILDING STRUCTURAL WALLS TO BE DEMOLISHED		2x86 STUD
	EXISTING BUILDING STRUCTURAL WALLS TO BE DEMOLISHED		2x88 STUD
	EXISTING BUILDING STRUCTURAL WALLS TO BE DEMOLISHED		2x90 STUD
	EXISTING BUILDING STRUCTURAL WALLS TO BE DEMOLISHED		2x92 STUD
	EXISTING BUILDING STRUCTURAL WALLS TO BE DEMOLISHED		2x94 STUD
	EXISTING BUILDING STRUCTURAL WALLS TO BE DEMOLISHED		2x96 STUD
	EXISTING BUILDING STRUCTURAL WALLS TO BE DEMOLISHED		2x98 STUD
	EXISTING BUILDING STRUCTURAL WALLS TO BE DEMOLISHED		2x100 STUD

PROJECT: 160 EAST 70TH STREET
NEW YORK NY 10021

DRAWING TITLE: FOURTH FLOOR DEMOLITION PLAN & FOURTH FLOOR CONSTRUCTION PLAN

ARCHETYPE
ALAN BERMAN ARCHITECT PLLC
224 WEST 196TH STREET
NEW YORK, NY 10024
PHONE: 212.333.6387
ALANBERMANARCHITECT.COM

DATE: 02/20/18
DRAWING NO: A-006
SCALE: AS NOTED

CONTRACTOR: ALL RIGHTS RESERVED. NO PART OF THIS DRAWING MAY BE REPRODUCED OR TRANSMITTED IN ANY FORM OR BY ANY MEANS, ELECTRONIC OR MECHANICAL, INCLUDING PHOTOCOPYING, RECORDING, OR BY ANY INFORMATION STORAGE AND RETRIEVAL SYSTEM, WITHOUT THE WRITTEN PERMISSION OF ARCHETYPE. THIS DRAWING IS THE PROPERTY OF ARCHETYPE AND IS TO BE USED ONLY FOR THE PROJECT AND SITE SPECIFICALLY IDENTIFIED HEREIN. ANY REUSE OR MODIFICATION OF THIS DRAWING WITHOUT THE WRITTEN PERMISSION OF ARCHETYPE IS STRICTLY PROHIBITED. CONTRACTOR TO VERIFY ALL DIMENSIONS AND CONDITIONS BEFORE CONSTRUCTION. ARCHETYPE IS NOT RESPONSIBLE FOR ANY ERRORS OR OMISSIONS.

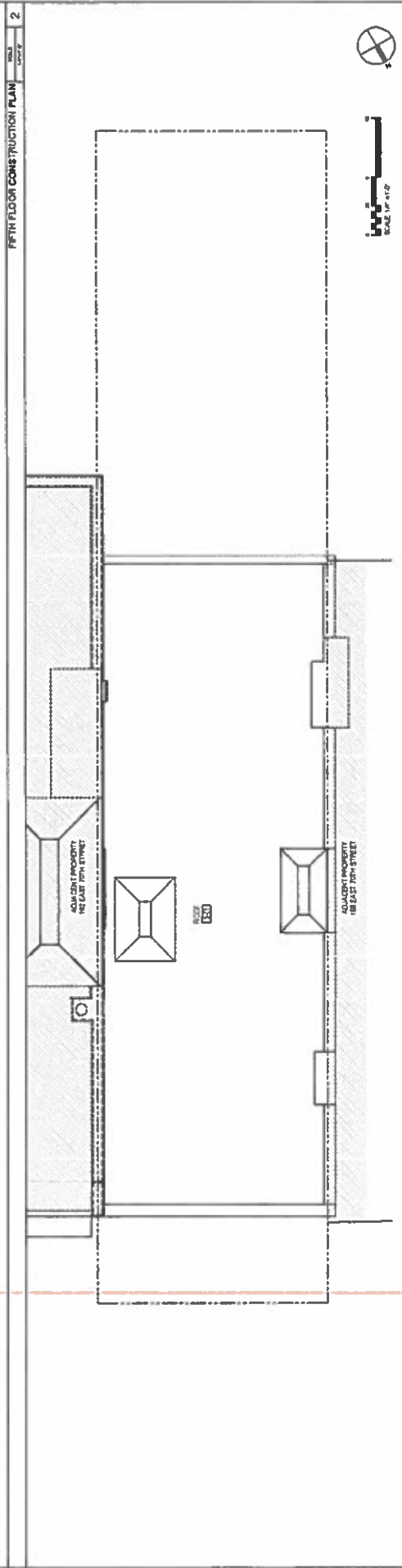
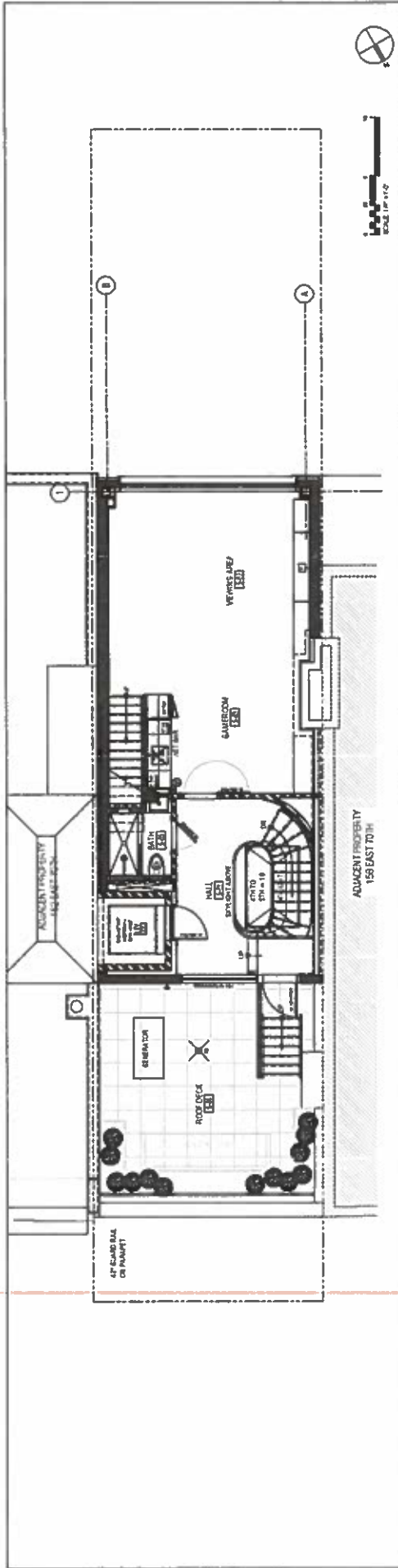

LEGEND

	EXISTING STRUCTURAL WALLS OR BLINDS TO REMAIN		ELECTRICAL PANEL
	EXISTING ROOF WALLS OR BLINDS TO BE DEMOLISHED		6x4 JOIST
	NEW WALLS TO BE BUILT PER THE CONSTRUCTION PLAN		WOOD JOIST (PER SPEC)
	NEW ROOF WALLS TO BE BUILT PER THE CONSTRUCTION PLAN		6x8 JOIST
	NEW ROOF DECK TO BE BUILT PER THE CONSTRUCTION PLAN		6x12 JOIST

PROJECT: 160 EAST 70TH STREET
NEW YORK NY 10021

DRAWING TITLE: ROOF FLOOR DEMOLITION PLAN & FIFTH FLOOR CONSTRUCTION PLAN

ARCHETYPE
ALAN BERMAN ARCHITECT PLLC
254 WEST 107th STREET
NEW YORK, NY 10024
PHONE: 212.366.0087
ALAN@ALANBERMANARCHITECT.COM

DATE: 01.18.18
DRAWING NO: A-007
SCALE: AS NOTED

APPROVED BY: [Signature]

DATE: 01.18.18

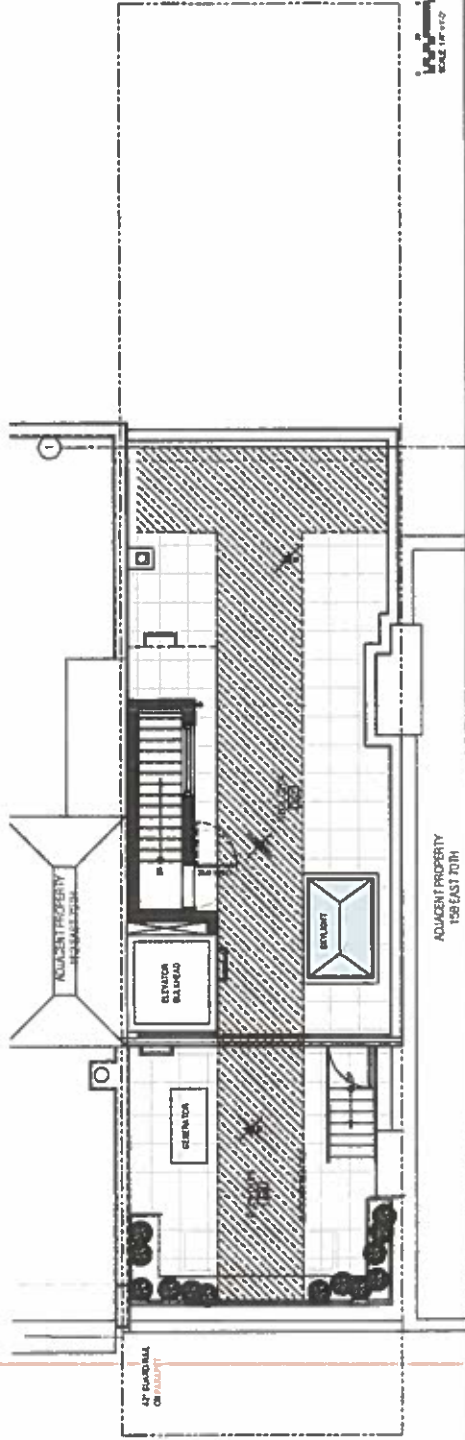

ROOF CONSTRUCTION PLAN

DATE 10/1/20

NO. 1

- LEGEND**
- REMOVAL OF EXISTING WALLS OR SLABS TO FINISH
 - REMOVAL OF EXISTING WALLS OR SLABS TO BE RECONSTRUCTED
 - NEW WALLS OR SLABS TO BE RECONSTRUCTED
 - NEW WALLS OR SLABS TO BE RECONSTRUCTED WITH FINISH
 - NEW WALLS OR SLABS TO BE RECONSTRUCTED WITH FINISH AND CORE
 - NEW WALLS OR SLABS TO BE RECONSTRUCTED WITH FINISH AND CORE AND EXTERIOR
 - NEW WALLS OR SLABS TO BE RECONSTRUCTED WITH FINISH AND CORE AND EXTERIOR AND ROOF
 - NEW WALLS OR SLABS TO BE RECONSTRUCTED WITH FINISH AND CORE AND EXTERIOR AND ROOF AND MECHANICAL
 - NEW WALLS OR SLABS TO BE RECONSTRUCTED WITH FINISH AND CORE AND EXTERIOR AND ROOF AND MECHANICAL AND ELECTRICAL
 - NEW WALLS OR SLABS TO BE RECONSTRUCTED WITH FINISH AND CORE AND EXTERIOR AND ROOF AND MECHANICAL AND ELECTRICAL AND PLUMBING
 - NEW WALLS OR SLABS TO BE RECONSTRUCTED WITH FINISH AND CORE AND EXTERIOR AND ROOF AND MECHANICAL AND ELECTRICAL AND PLUMBING AND HVAC
 - NEW WALLS OR SLABS TO BE RECONSTRUCTED WITH FINISH AND CORE AND EXTERIOR AND ROOF AND MECHANICAL AND ELECTRICAL AND PLUMBING AND HVAC AND TELECOMMUNICATIONS

PROJECT: 160 EAST 70TH STREET
NEW YORK NY 10021

DRAWING TITLE: ROOF FLOOR DEMOLITION PLAN &
FIFTH FLOOR CONSTRUCTION PLAN

ARCHETYPE
ALAN BERMAN ARCHITECT PLLC
221 WEST 79TH STREET
NEW YORK, N.Y. 10021
PHONE: 212.246.0887
ALBERMAN@ARCHITECTURE.COM

DATE 10/1/20
DRAWN BY J. BERMAN
CHECKED BY J. BERMAN
SCALE AS NOTED

PROJECT NO. A-008
SHEET NO. 1 OF 1

1. DRAWING NOT TO BE USED FOR CONSTRUCTION PURPOSES UNLESS SPECIFICALLY NOTED OTHERWISE.
2. DRAWING NOT TO BE USED FOR CONSTRUCTION PURPOSES UNLESS SPECIFICALLY NOTED OTHERWISE.
3. CONSULT WITH ARCHITECT FOR ANY QUESTIONS.



EXISTING FRONT ELEVATION SCALE 1/8" = 1'-0" **1**
PROPOSED FRONT ELEVATION SCALE 1/8" = 1'-0" **2**

PROJECT: 160 EAST 70TH STREET
 NEW YORK NY 10021

DRAWING TITLE: EXISTING & PROPOSED FRONT ELEVATIONS

ARCHETYPE
 ALAN BERMAN ARCHITECT PLLC
 251 WEST 79TH STREET
 NEW YORK, NY 10021
 PHONE: 212.246.8887
 ABERMAN@ARCHITECTY.COM

DATE: 02/20/18
 DRAWING NO: A-201.00
 SCALE: AS NOTED

CONTRACTOR: ALL WORK IS TO BE DONE IN ACCORDANCE WITH THE CITY OF NEW YORK DEPARTMENT OF BUILDINGS REGULATIONS AND THE CITY OF NEW YORK DEPARTMENT OF ENVIRONMENTAL CONSERVATION REGULATIONS. THE CONTRACTOR SHALL BE RESPONSIBLE FOR THE FULL ESTIMATION OF ALL WORK.

1. GENERAL NOTES TO BE USED FOR CONSTRUCTION PURPOSES SHALL BE PROVIDED TO THE CONTRACTOR BY THE ARCHITECT.

2. CONTRACTOR SHALL BE RESPONSIBLE FOR OBTAINING ALL NECESSARY PERMITS AND APPROVALS.

3. CONTRACTOR SHALL BE RESPONSIBLE FOR OBTAINING ALL NECESSARY PERMITS AND APPROVALS.

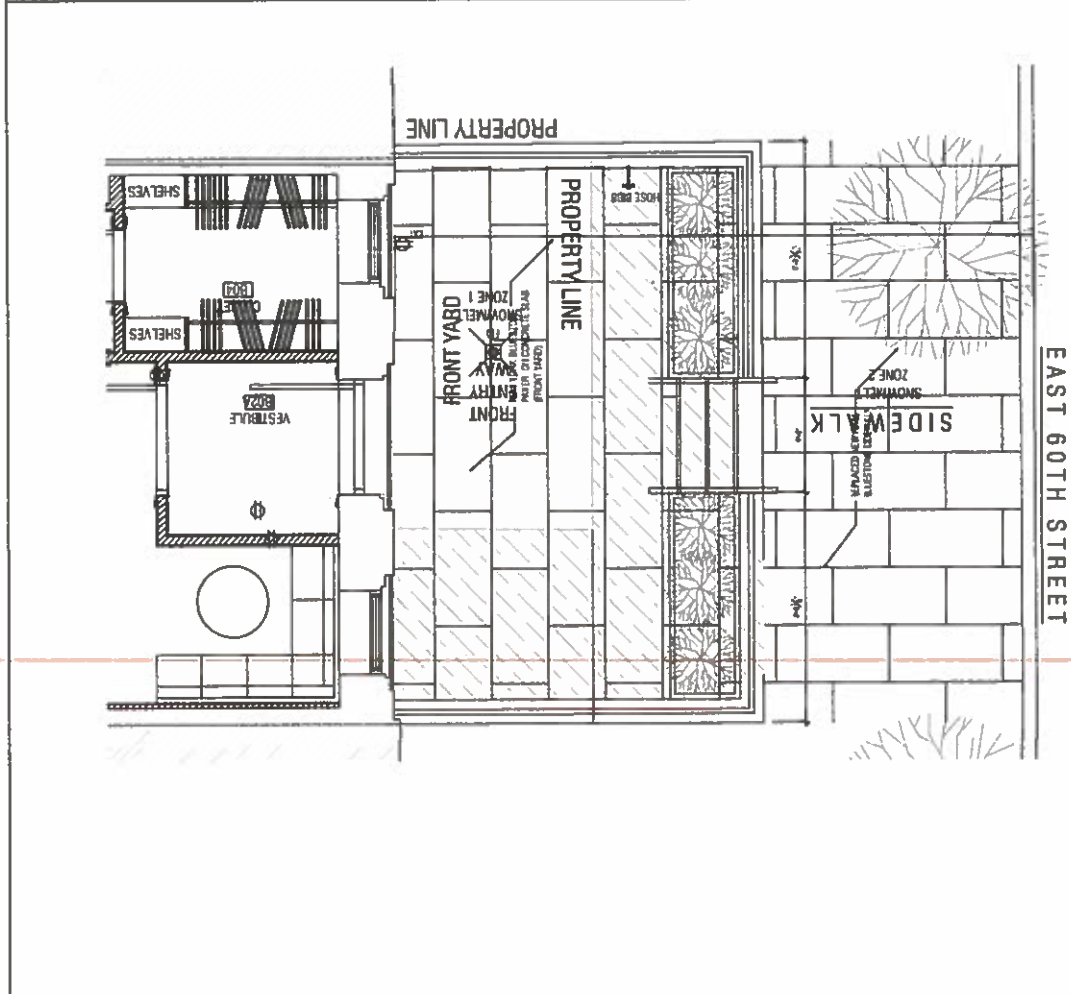
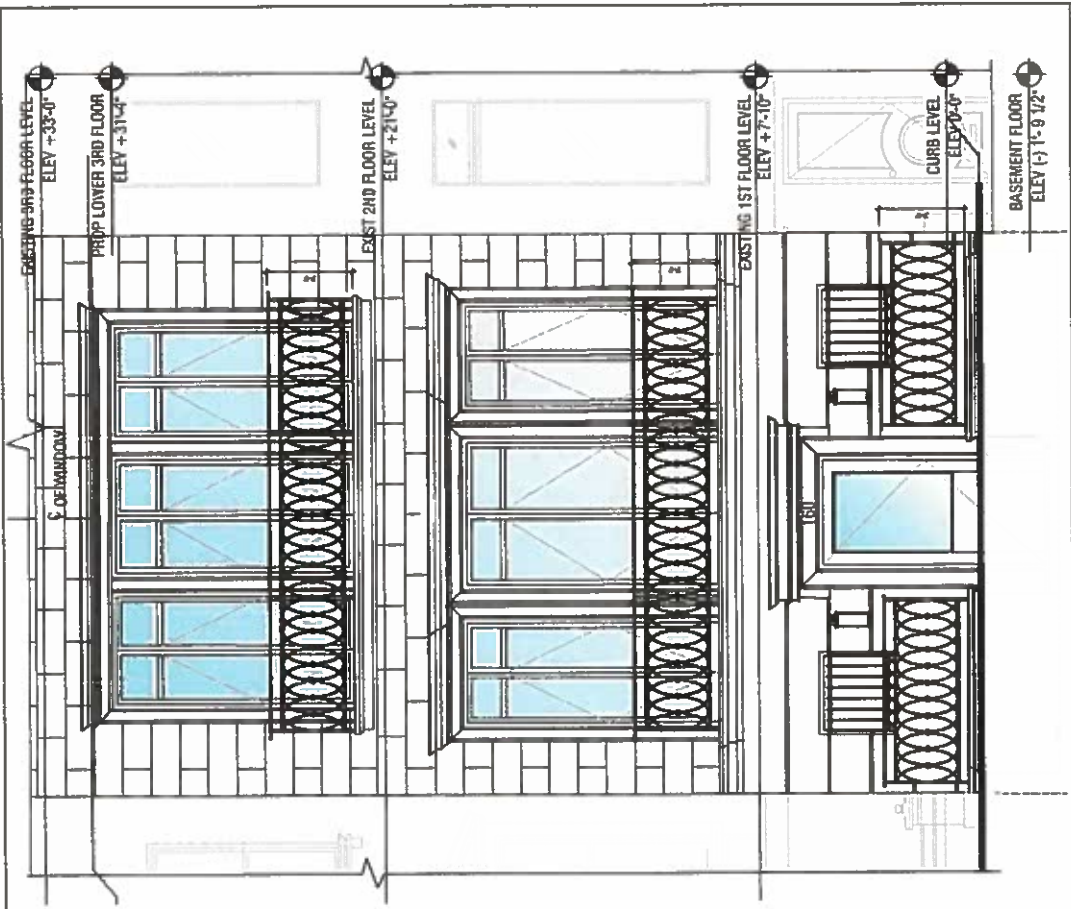

ENLARGED FRONT ELEVATION DETAIL
 PROPOSED: 160 EAST 70TH STREET
 SCALE: 1/2" = 1'-0"
 2

ENLARGED SIDEWALK PLAN
 PROPOSED: 160 EAST 70TH STREET
 SCALE: 1/2" = 1'-0"
 1

PROJECT:
**160 EAST 70TH STREET
 NEW YORK NY 10021**

DRAWING TITLE:
**EXISTING & PROPOSED
 FRONT ELEVATIONS**

ARCHETYPE
 ALAN BERMAN ARCHITECT PLLC
 241 WEST 99TH STREET
 NEW YORK, NY 10024
 PHONE: 212.363.6037
 ABERMAN@ARCHETYPE.COM

LA 1. 03.2018
 DRAWING NO:
A-201.00
 DESIGNED BY: ESTERLE
 CHECKED BY: AS NOTED
 © 2018 ARCHETYPE
 ALL RIGHTS RESERVED



EXISTING FRONT ELEVATION

SCALE 1/8" = 1'-0"

2

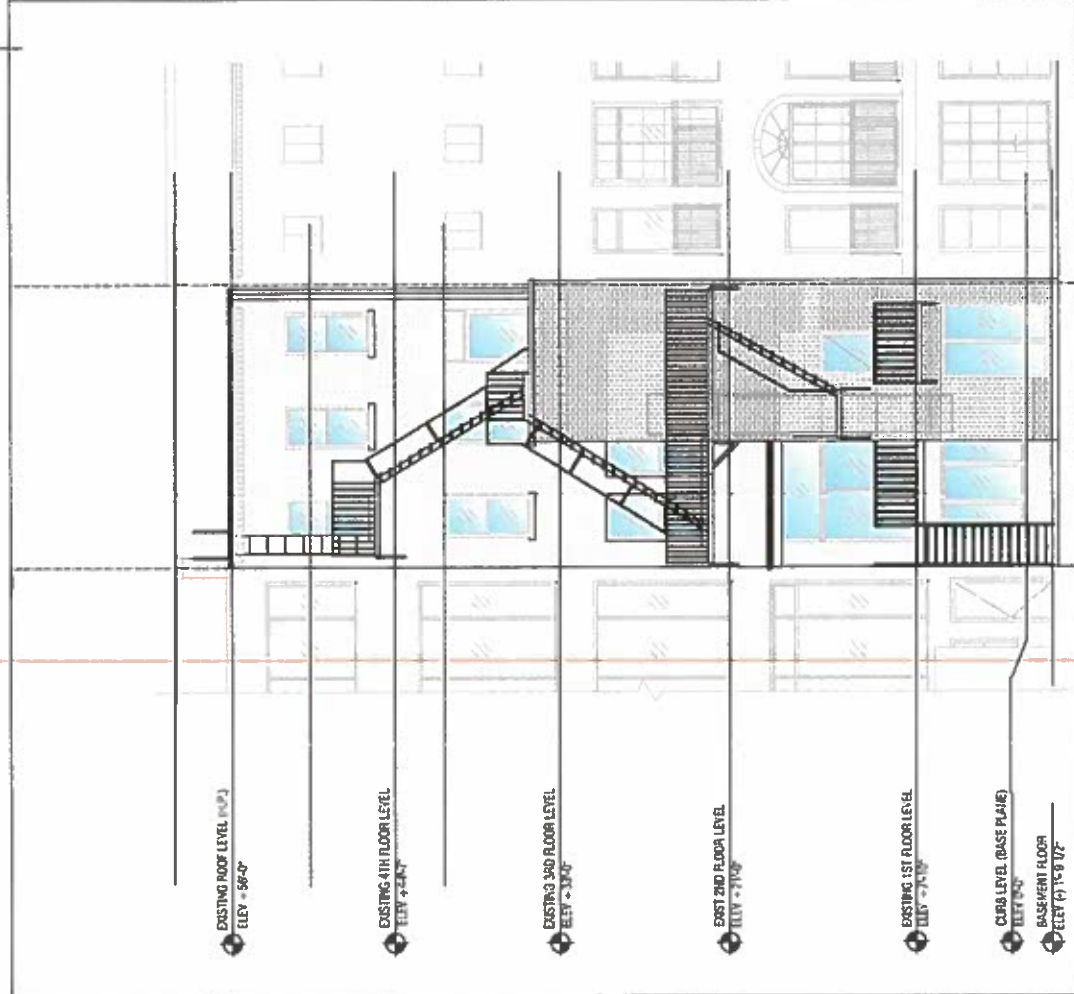

PROPOSED FRONT ELEVATION

SCALE 1/8" = 1'-0"

1

PROJECT: 160 EAST 70TH STREET
NEW YORK NY 10021

DRAWING TITLE: EXISTING & PROPOSED FRONT ELEVATIONS

ARCHETYPE
ALAN BERMAN ARCHITECT PLLC
224 WEST 37TH STREET
NEW YORK, NY 10018
PHONE: 212.660.0077
ALANBERMANARCHITECT.COM

DATE: 03.2015
DRAWING NO: A-201.00
DESIGNED BY: [REDACTED]
CHECKED BY: [REDACTED]
SCALE: AS NOTED

REVISIONS:
1. REVISED TO BE USED FOR CONSTRUCTION. ADDITIONS IN CLERESTORY AND LOWER 4TH FLOOR.
2. REVISED TO BE USED FOR CONSTRUCTION. ADDITIONS IN CLERESTORY AND LOWER 4TH FLOOR.
3. REVISED TO BE USED FOR CONSTRUCTION. ADDITIONS IN CLERESTORY AND LOWER 4TH FLOOR.

© ALAN BERMAN ARCHITECT PLLC, 2015

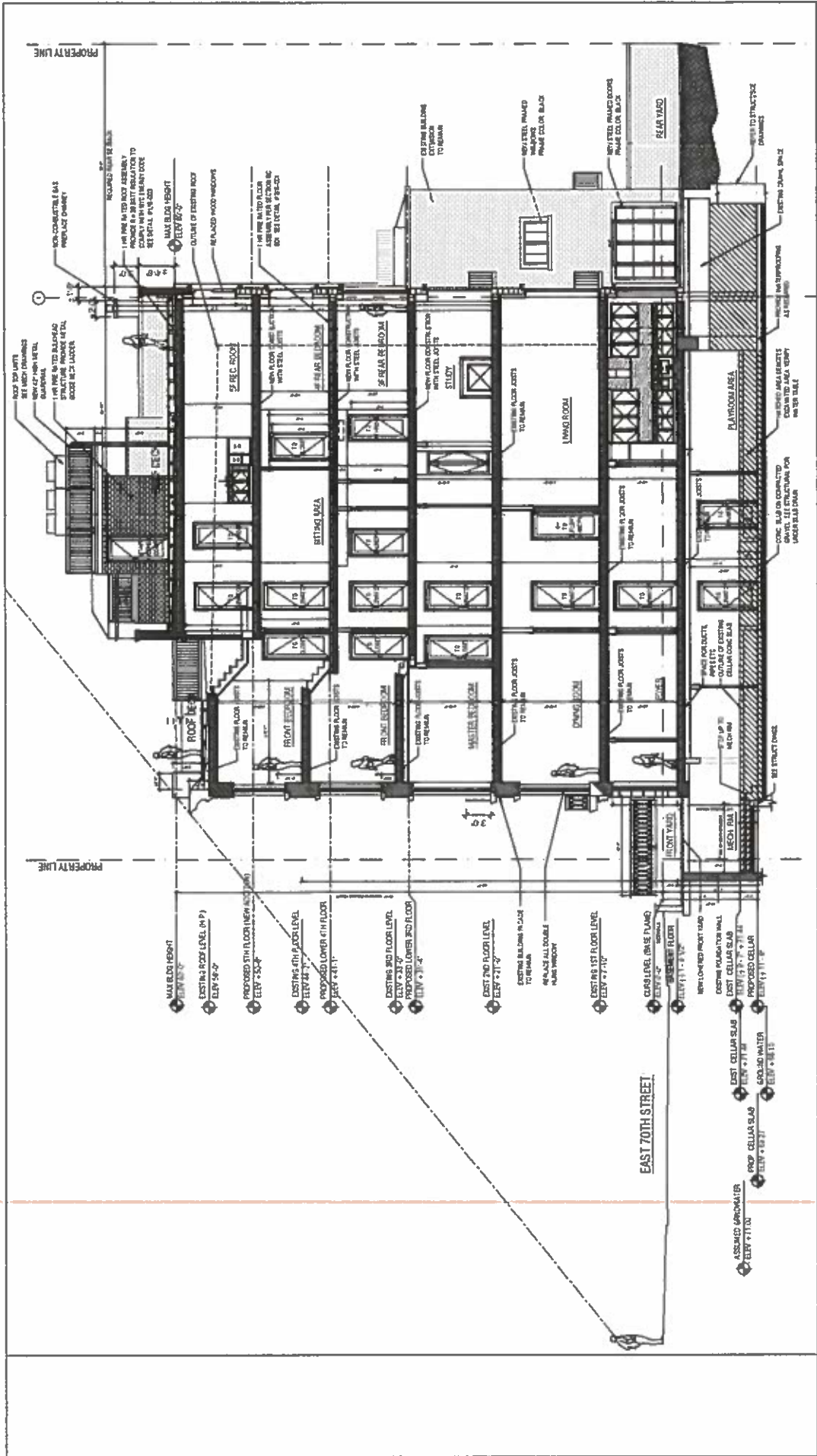

PROJECT: 160 EAST 70TH STREET
 NEW YORK NY 10021
DRAWING TITLE: BUILDING SECTION 2
ARCHETYPE
 ALAN BERMAN ARCHITECT PLLC
 224 WEST 75TH STREET
 NEW YORK, NY 10014
 PHONE: 212.240.0087
 ALAN@BERMANARCHITECTURE.COM

SCALE 1/8" = 1'-0"	DATE 09.2018	DRAWING NO. A-205
DESIGNED BY ARCHETYPE	SCALE AS NOTED	
NOTES: 1. ALL WORK SHALL BE IN ACCORDANCE WITH THE LATEST EDITIONS OF THE BUILDING CODES AND ORDINANCES APPLICABLE TO THE JURISDICTION OF THE PROJECT. 2. ALL WORK SHALL BE IN ACCORDANCE WITH THE LATEST EDITIONS OF THE INTERNATIONAL CODES AND STANDARDS. 3. ALL WORK SHALL BE IN ACCORDANCE WITH THE LATEST EDITIONS OF THE INTERNATIONAL CODES AND STANDARDS. 4. ALL WORK SHALL BE IN ACCORDANCE WITH THE LATEST EDITIONS OF THE INTERNATIONAL CODES AND STANDARDS. 5. ALL WORK SHALL BE IN ACCORDANCE WITH THE LATEST EDITIONS OF THE INTERNATIONAL CODES AND STANDARDS.		

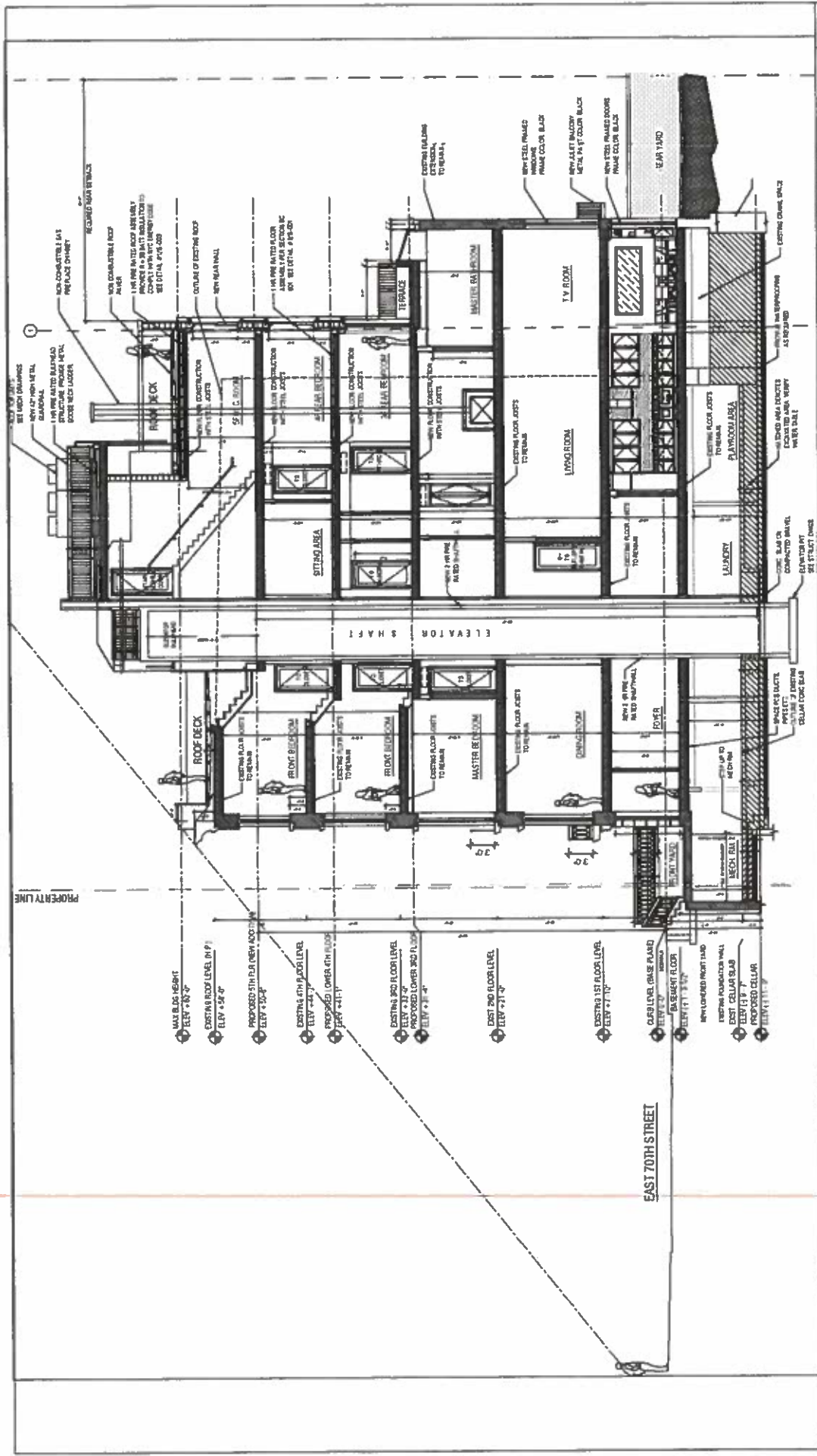

BUILDING SECTION 2
 160TH EAST 70TH STREET

PROJECT:	160 EAST 70TH STREET NEW YORK NY 10021
DRAWING TITLE:	BUILDING SECTION 2
SCALE:	1/8" = 1'-0"
DATE:	11.03.2018
DRAWN BY:	ARCHITECTURE
CHECKED BY:	AS NOTED
DRAWING NO.:	A-206
DESIGNED BY:	ARCHITECTURE

ARCHETYPE
 ALAN BERMAN ARCHITECT PLLC
 211 WEST 29th STREET
 NEW YORK, N.Y. 10001
 PHONE: (212) 633-6367
 ABERMAN@ARCHITECTURE.COM

NOTES:
 1. ALL WORK SHALL BE IN ACCORDANCE WITH THE LATEST EDITIONS OF THE NYC DEPARTMENT OF BUILDINGS REGULATIONS AND THE LATEST EDITIONS OF THE INTERNATIONAL BUILDING CODES AND ALL OTHER APPLICABLE CODES AND REGULATIONS.
 2. ALL WORK SHALL BE IN ACCORDANCE WITH THE LATEST EDITIONS OF THE NYC DEPARTMENT OF ENVIRONMENTAL CONSERVATION REGULATIONS AND THE LATEST EDITIONS OF THE FEDERAL AND STATE REGULATIONS.
 3. ALL WORK SHALL BE IN ACCORDANCE WITH THE LATEST EDITIONS OF THE NYC DEPARTMENT OF HEALTH REGULATIONS AND THE LATEST EDITIONS OF THE FEDERAL AND STATE REGULATIONS.
 4. ALL WORK SHALL BE IN ACCORDANCE WITH THE LATEST EDITIONS OF THE NYC DEPARTMENT OF SOCIAL SERVICES REGULATIONS AND THE LATEST EDITIONS OF THE FEDERAL AND STATE REGULATIONS.

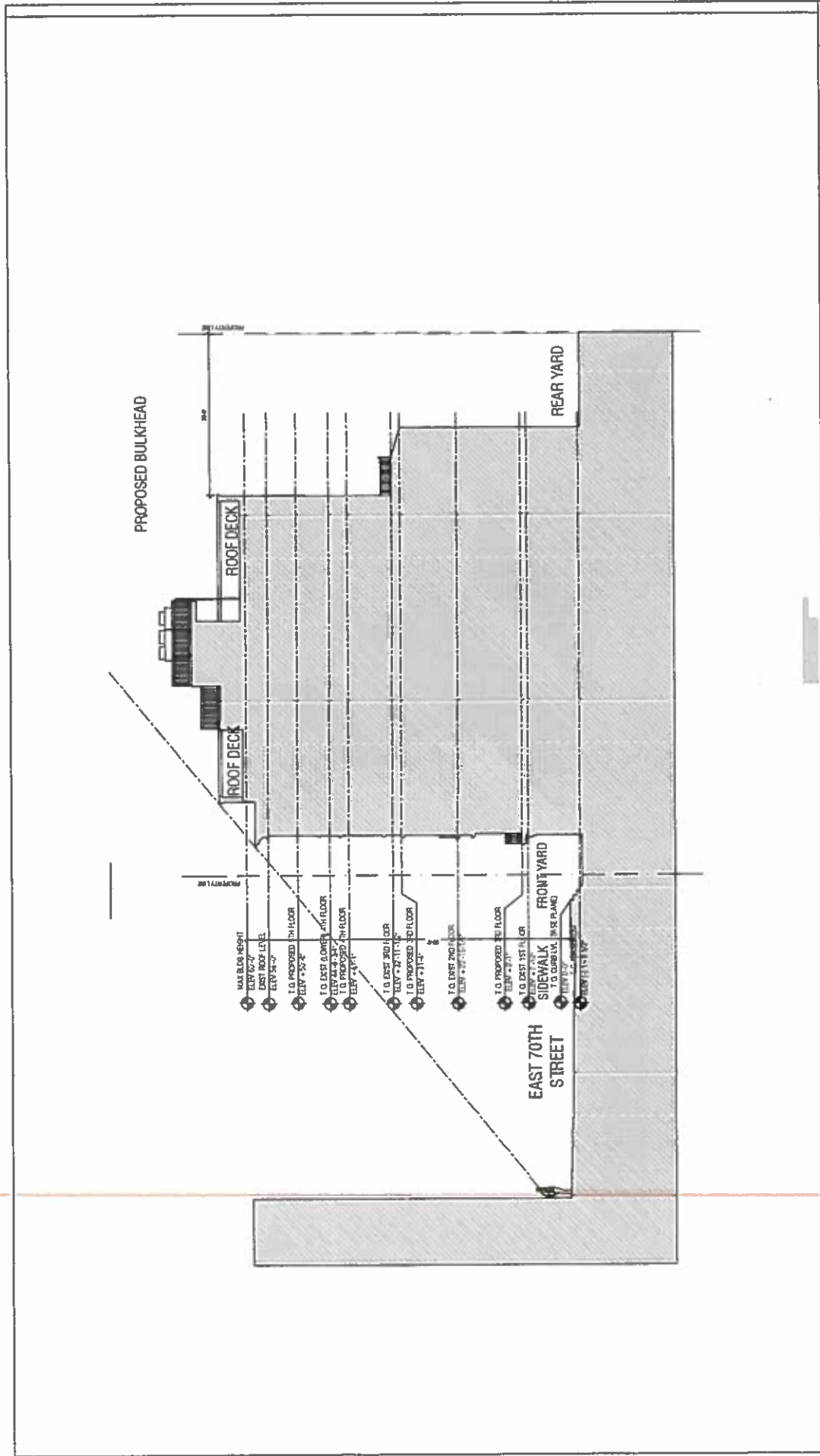

SIGHTLINE DIAGRAM
160TH EAST 70TH STREET

<p>PROJECT: 160 EAST 70TH STREET NEW YORK NY 10021</p>	<p>DRAWING TITLE: SIGHTLINE DIAGRAM</p>
<p>ARCHETYPE ALAN BERNAN ARCHITECT PLLC 254 WEST 37TH STREET NEW YORK NY 10024 PHONE: 212-502-0087 ALAN@ARCHTYPE.COM</p>	
<p>DATE: 08/23/18 DRAWN BY: E22810 CHECKED BY: AS/CTD SCALE: AS NOTED</p>	
<p>SCALE: 1/8" = 1'-0" 1</p>	
<p><small>THIS DRAWING IS THE PROPERTY OF ARCHTYPE ARCHITECTURE PLLC. IT IS TO BE USED ONLY FOR THE PROJECT AND SITE SPECIFICALLY IDENTIFIED HEREIN. NO PART OF THIS DRAWING IS TO BE REPRODUCED OR TRANSMITTED IN ANY FORM OR BY ANY MEANS, ELECTRONIC OR MECHANICAL, INCLUDING PHOTOCOPYING, RECORDING, OR BY ANY INFORMATION STORAGE AND RETRIEVAL SYSTEM, WITHOUT THE WRITTEN PERMISSION OF ARCHTYPE ARCHITECTURE PLLC.</small></p>	

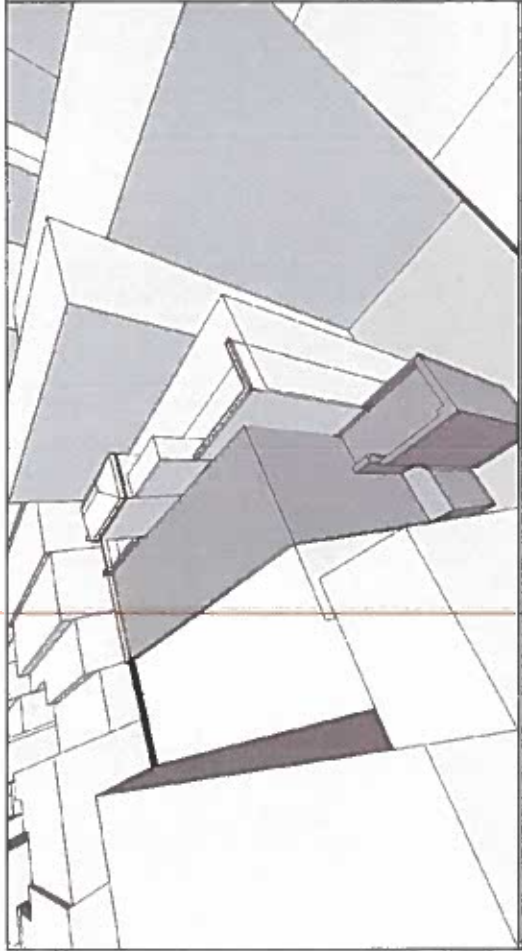

EXISTING BUILDING MASSING

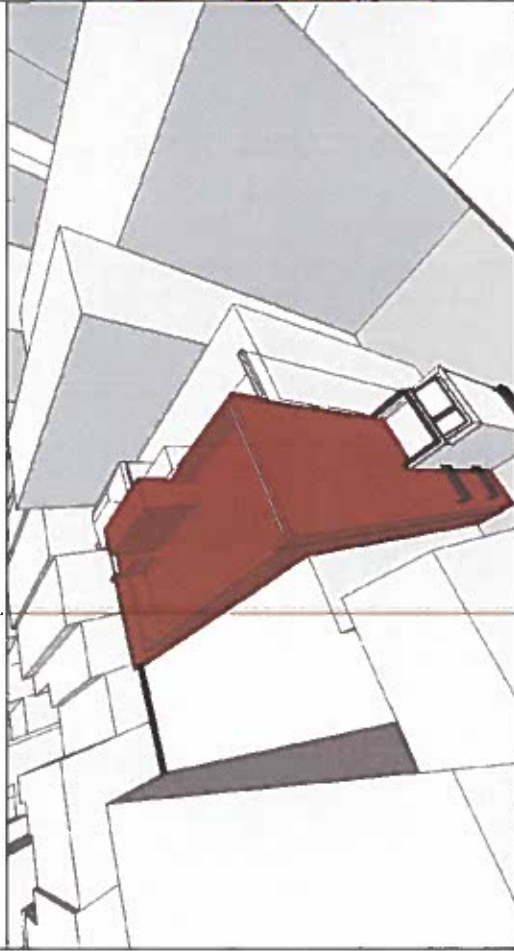

PROPOSED BUILDING MASSING

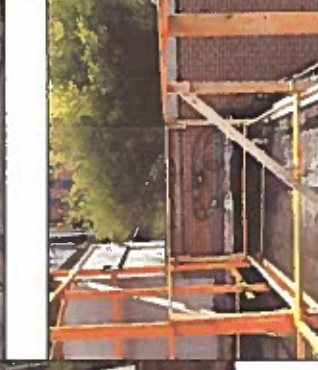

PROJECT:

**160 EAST 70TH STREET
NEW YORK NY 10021**

DRAWING TITLE:

**BUILDING MASSING DIAGRAMS
BULKHEAD MOCKUP PHOTOS**

ARCHETYPE
ALAN BERMAN ARCHITECT PLLC

224 WEST 29TH STREET
NEW YORK, NY 10001
PHONE: 212.864.6037
ALBERMAN@ARCHETYPE.PLLC.COM

ALL INFORMATION IS THE PROPERTY OF ARCHETYPE PLLC. NO PART OF THIS DOCUMENT MAY BE REPRODUCED OR TRANSMITTED IN ANY FORM OR BY ANY MEANS, ELECTRONIC OR MECHANICAL, INCLUDING PHOTOCOPYING, RECORDING, OR BY ANY INFORMATION STORAGE AND RETRIEVAL SYSTEM, WITHOUT THE WRITTEN PERMISSION OF ARCHETYPE PLLC.

DESIGNED BY: ALAN BERMAN
DRAWING NO: 160E70S-003
DATE: 08/20/18

DATE: 08/20/18

SCALE: AS NOTED

T-003

© ALAN BERMAN ARCHITECT PLLC 2018