

The Frick Collection

May 2018





Upper East Side Historic District

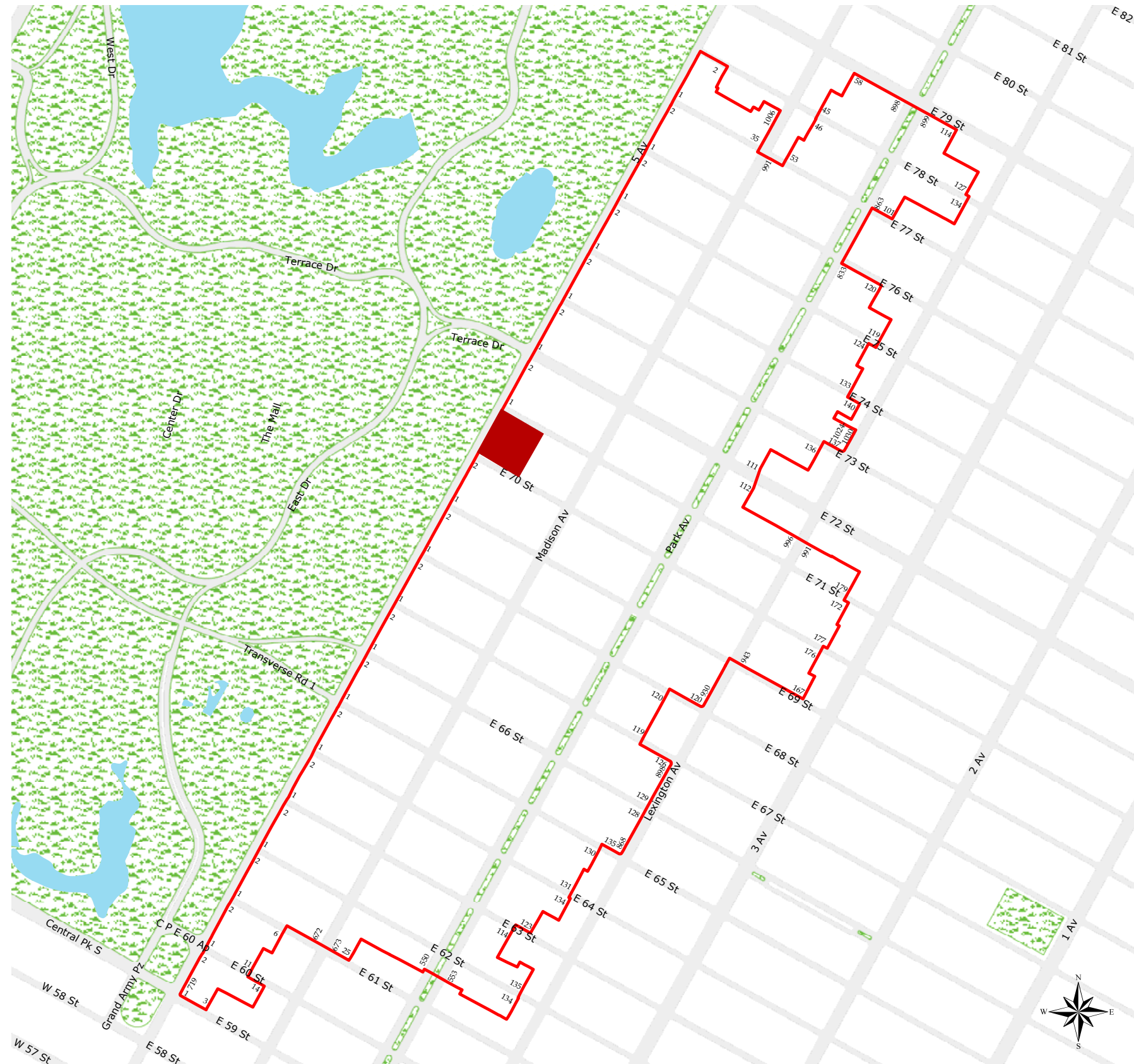





PROJECT GOALS

ART

EDUCATION

VISITORS

INFRASTRUCTURE

Growth of Collection

- Works in The Frick Collection in 1935: 635
- Works in The Frick Collection in 2017: 1,423



BARTOLOME ESTEBAN
MURILLO
SELF-PORTRAIT, 1650-55
(ACQ. 2014)



DU PAQUIER PORCELAIN MANUFACTORY
TEAPOT, 1720-25 (ACQ. 2016)



JEAN-ANTOINE HOUDON
MADAME HIS, 1775 (ACQ.
2007)

Increase in Exhibitions

- Number of Exhibitions per year 1960-1969: 1
- Number of Exhibitions per year 2012-2017: 5.5

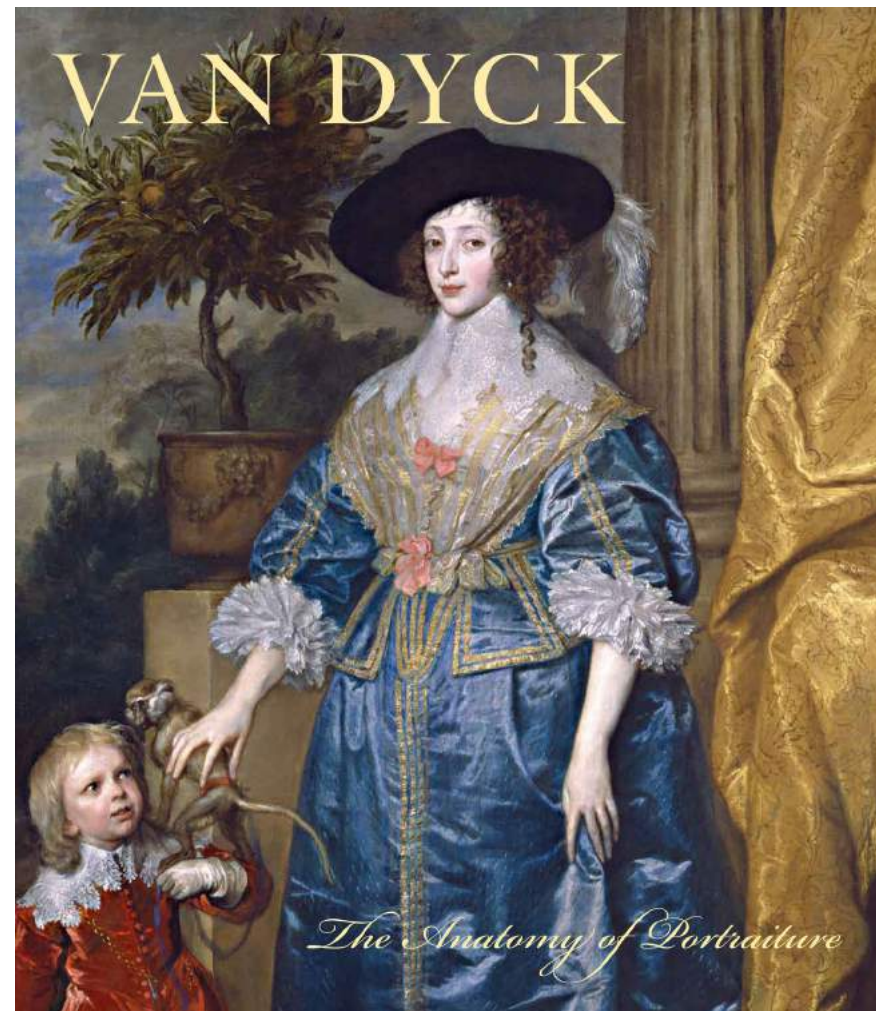

VAN DYCK
MARCH 2 - JUNE 5, 2016

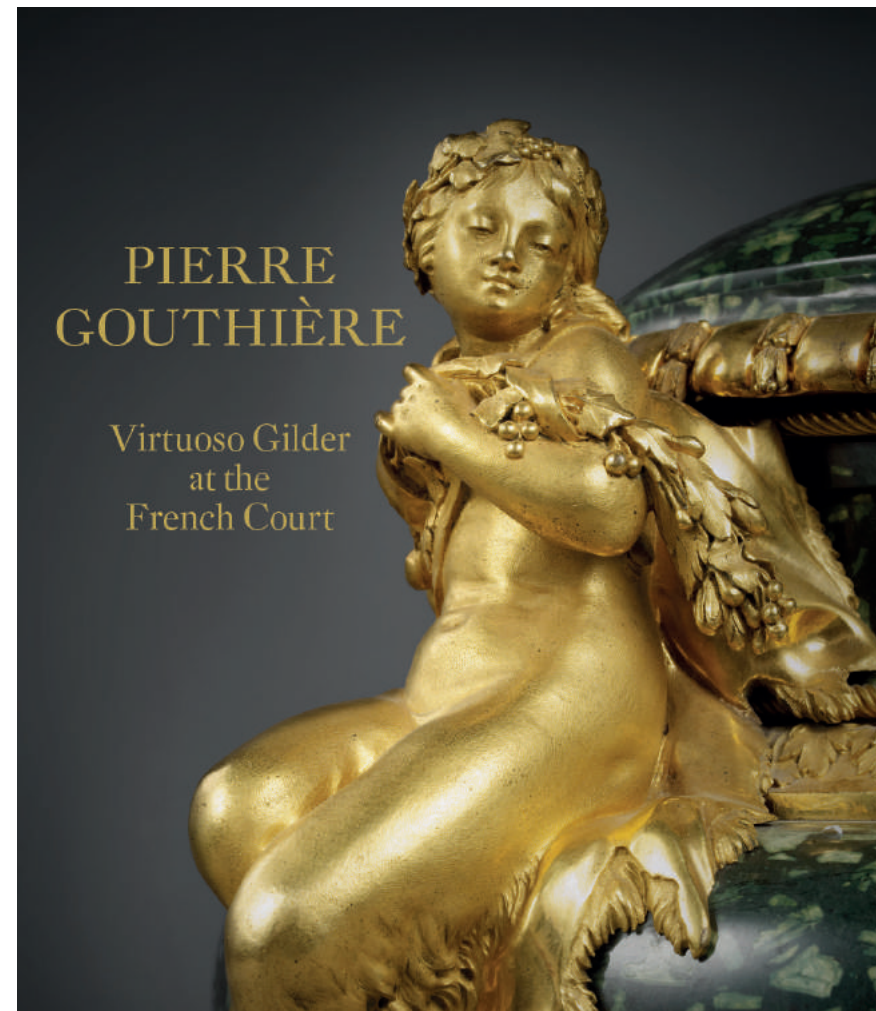

PIERRE GOUTHIÈRE
NOVEMBER 16, 2016-FEBRUARY
19, 2017

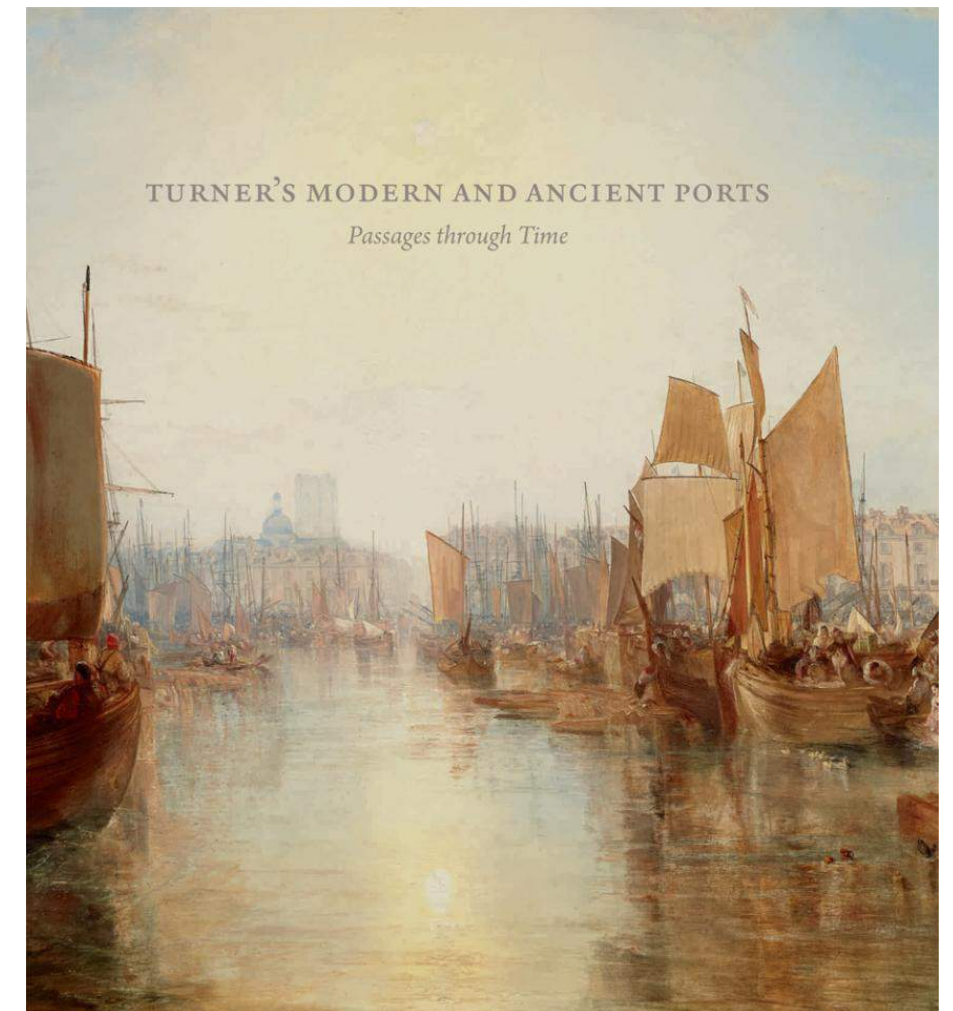

TURNER'S MODERN AND
ANCIENT PORTS
FEBRUARY 23 - MAY 14, 2017

Upgrading Conservation Spaces

- Not adjacent to service elevator
- Inadequate spaces, low ceilings
- Limited natural light



BOOK CONSERVATION



OBJECT CONSERVATION



TEMPORARY WORKSPACES

Growth of Public Education Programs

Symposia

IFA — NYU Frick Symposia for Graduate Students
Center for the History of Collection Symposia
Exhibition Symposia
Exhibition Study Days

Lectures

Kress Lecture on Museum Education
Artist, Poets and Writers Lecture Series
Curatorial Lecture Series

Concerts

10 per year

Frick Art Reference Library Public Programs

Symposia
Lectures
Workshops
Open House New York Architectural Tour

Programs for Students

Guided School Visits
Art History Club for Middle School Students
Frick Forum for High School Students
Frick Connection for College Students + Recent Graduates
Cool Classes for Hot Nights
College Night
Teen Night
Students' Online Galleries
Summer Study Projects
Ghetto Film School /
The Cinema School — Frick Film Project
Narrative Medicine with Columbia Medical School

Scholars' Program, Fellowships and Training

Anne L. Poulet Predoctoral Curatorial Fellowship
Interpretive Fellowship in Museum Education
Samuel H. Kress Foundation Fellowship,
Center for the History of Collecting
Leon Levy Fellowship, Center for the History of Collecting
Ayesha Bulchandani Undergraduate Education Internship
Ayesha Bulchandani Graduate Curatorial Internship
Digital Art History Lab
Evenings for Educators
Internships
Curatorial Department
Education Department
Conservation Department
Frick Art Reference Library
Registrar

Frick Collection Public Programs

Seminars
First Fridays
(free evenings for the public)
Gallery Talks
Docent Talks
Art Dialogues
Gallery Conversations
Salon Evenings
Wednesday Atelier
Sunday Sketch
Private Tours



2016-2017 Participating Partners:

- Apex for Youth
- The East Harlem School
- The Boys' Club of New York
- Prep for Prep
- The Julliard School Drama Division
- Ghetto Film School, The Cinema School
- Columbia University, College of Physicians and Surgeons
- New York University, Institute of Fine Arts
- Bard Graduate Center





2016-2017 Statistics:

- Onsite visits to the library: **5,823**
- **18%** increase in registered researchers
- Joint catalogue searches: **158,182**
- **1 of 5** top art research libraries in the world
- **25%** of holdings unique to library

Improving Access

- Museum entry does not meet ADA standards
- Only ADA accessibility is through the basement
- No dedicated art loading access

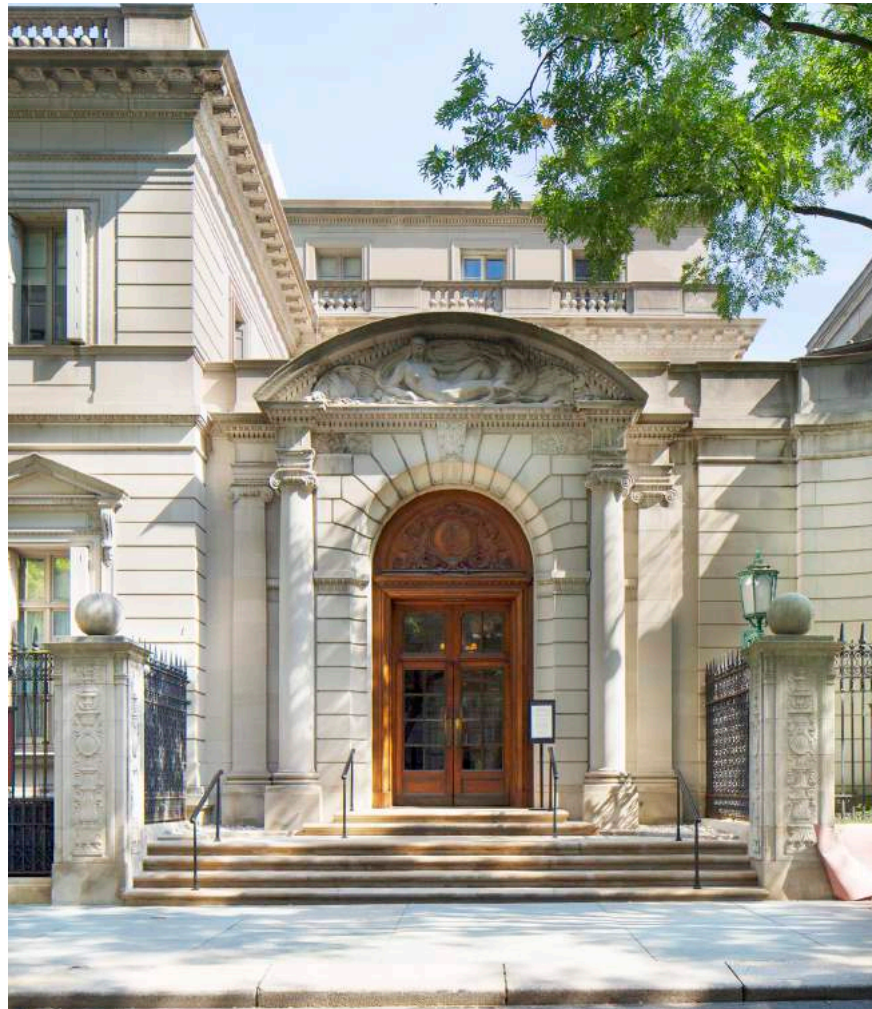

MAIN ENTRY ON 70TH STREET



RAMP IS SHARED BY BUILDING SERVICES



MODERN WHEELCHAIRS DO NOT FIT IN ELEVATORS

Existing Reception Hall



Improving Infrastructure

- Equipment in use beyond life expectancy
- Increased maintenance and energy losses
- 93% of wiring is from 1930



PIPING AND FITTINGS FAILING



DOMESTIC WATER HEATER



ANTIQUATED ELECTRICAL SYSTEMS

Building Morphology

1914
ORIGINAL FRICK
RESIDENCE
CARRERE & HASTINGS

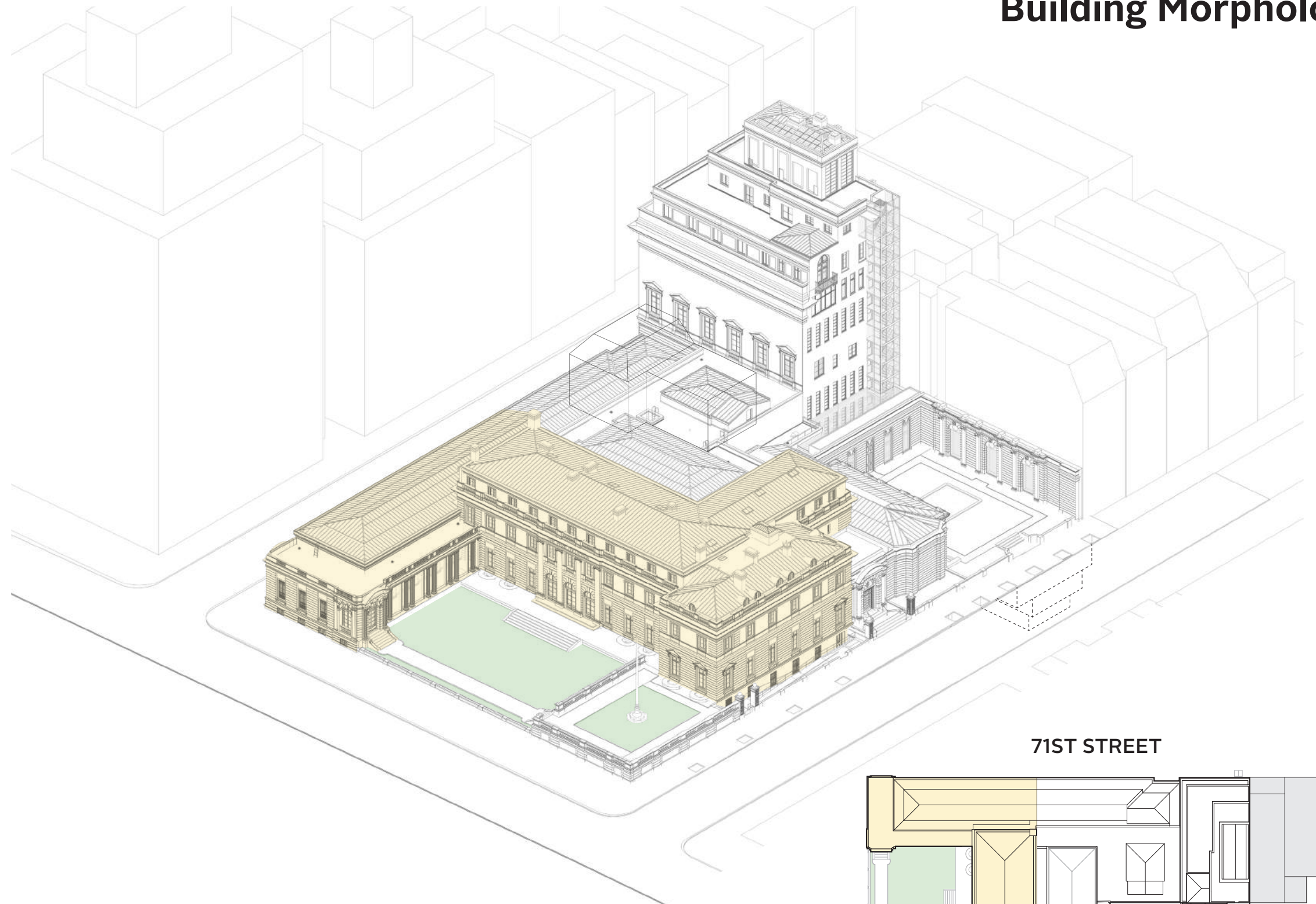

71ST STREET

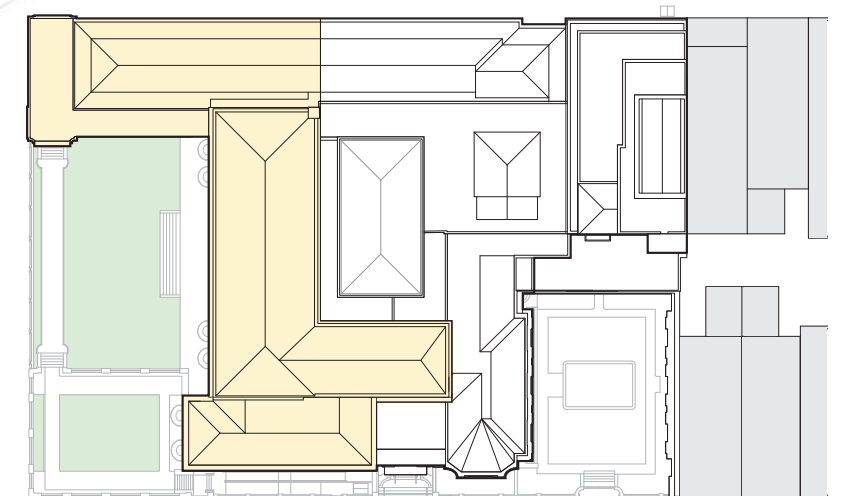

70TH STREET

Building Morphology

1914
ORIGINAL FRICK
RESIDENCE
CARRERE & HASTINGS

1924
ORIGINAL LIBRARY
CARRERE & HASTINGS
(demolished 1934)

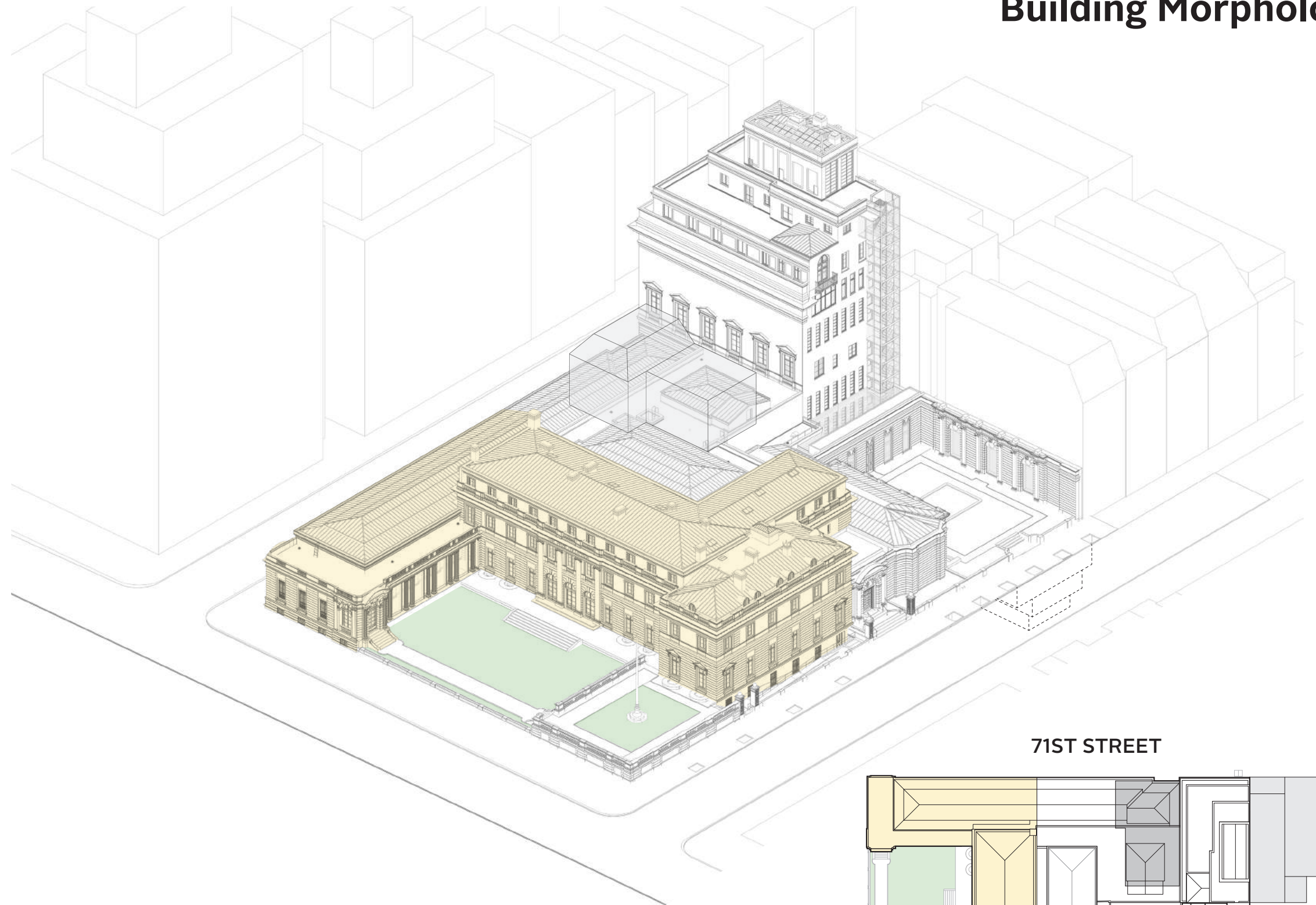

71ST STREET

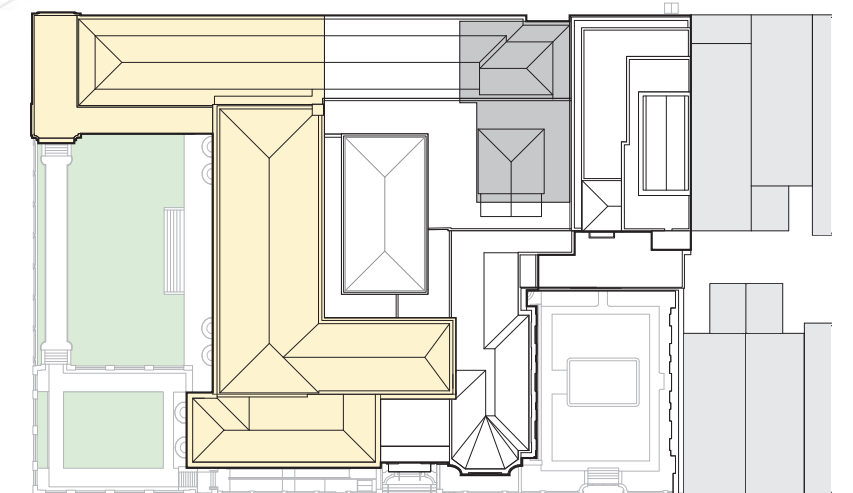

70TH STREET

Building Morphology

- 1914**
ORIGINAL FRICK
RESIDENCE
CARRERE & HASTINGS

- 1924**
ORIGINAL LIBRARY
CARRERE & HASTINGS
(demolished 1934)

- 1935**
MUSEUM & LIB. ADDITION
JOHN RUSSELL POPE

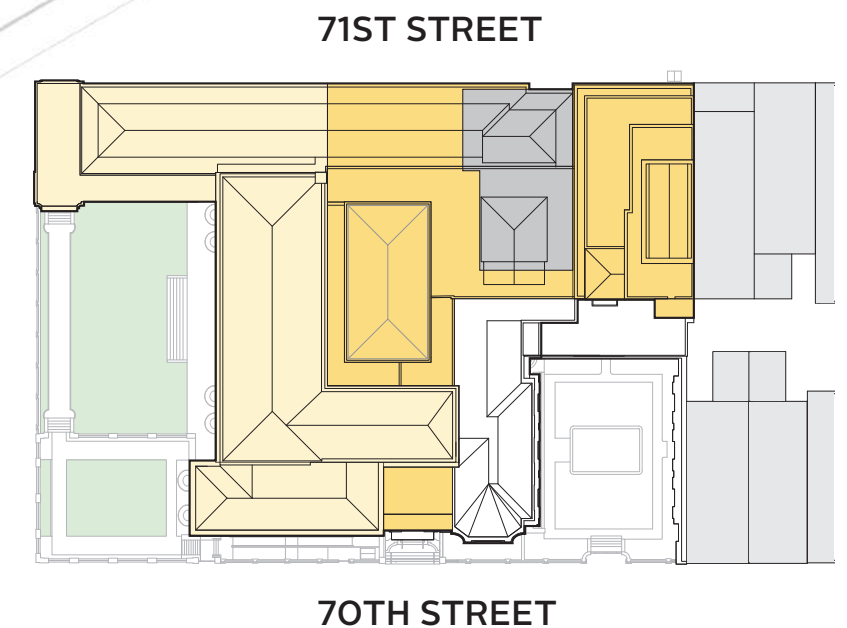
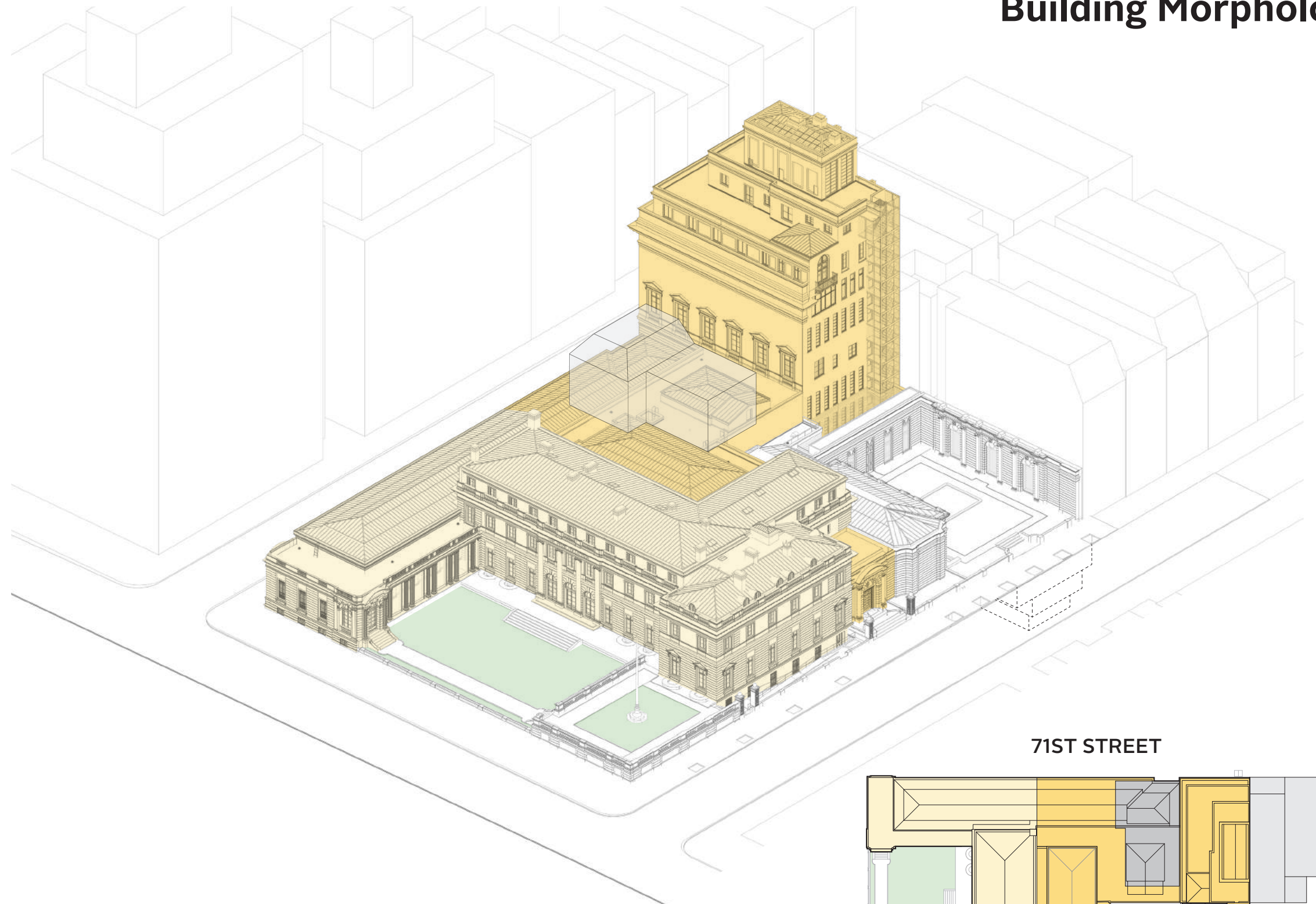

Building Morphology

- 1914**
ORIGINAL FRICK
RESIDENCE
CARRERE & HASTINGS

- 1924**
ORIGINAL LIBRARY
CARRERE & HASTINGS
(demolished 1934)

- 1935**
MUSEUM & LIB. ADDITION
JOHN RUSSELL POPE

- 1941**
VAULT ADDITION
EGGERS & HIGGINS

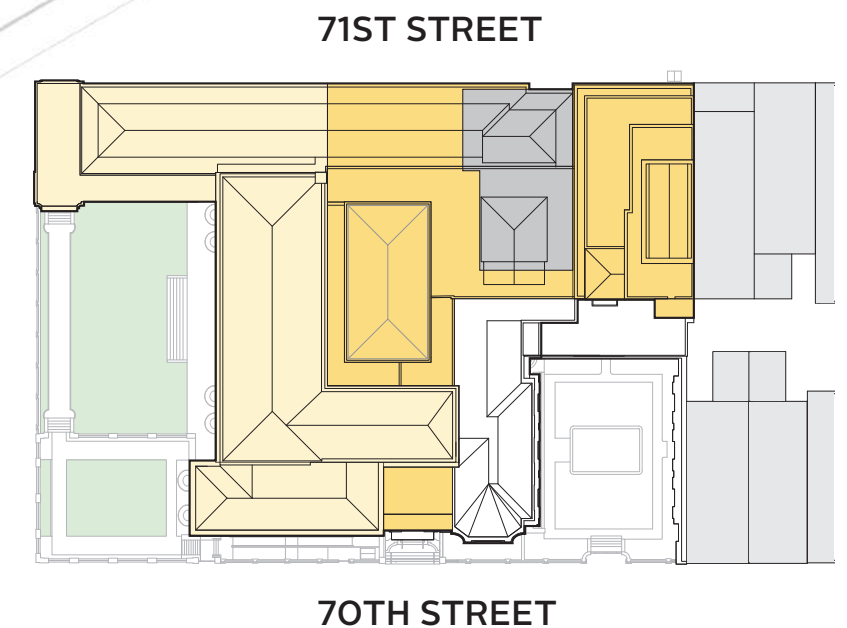
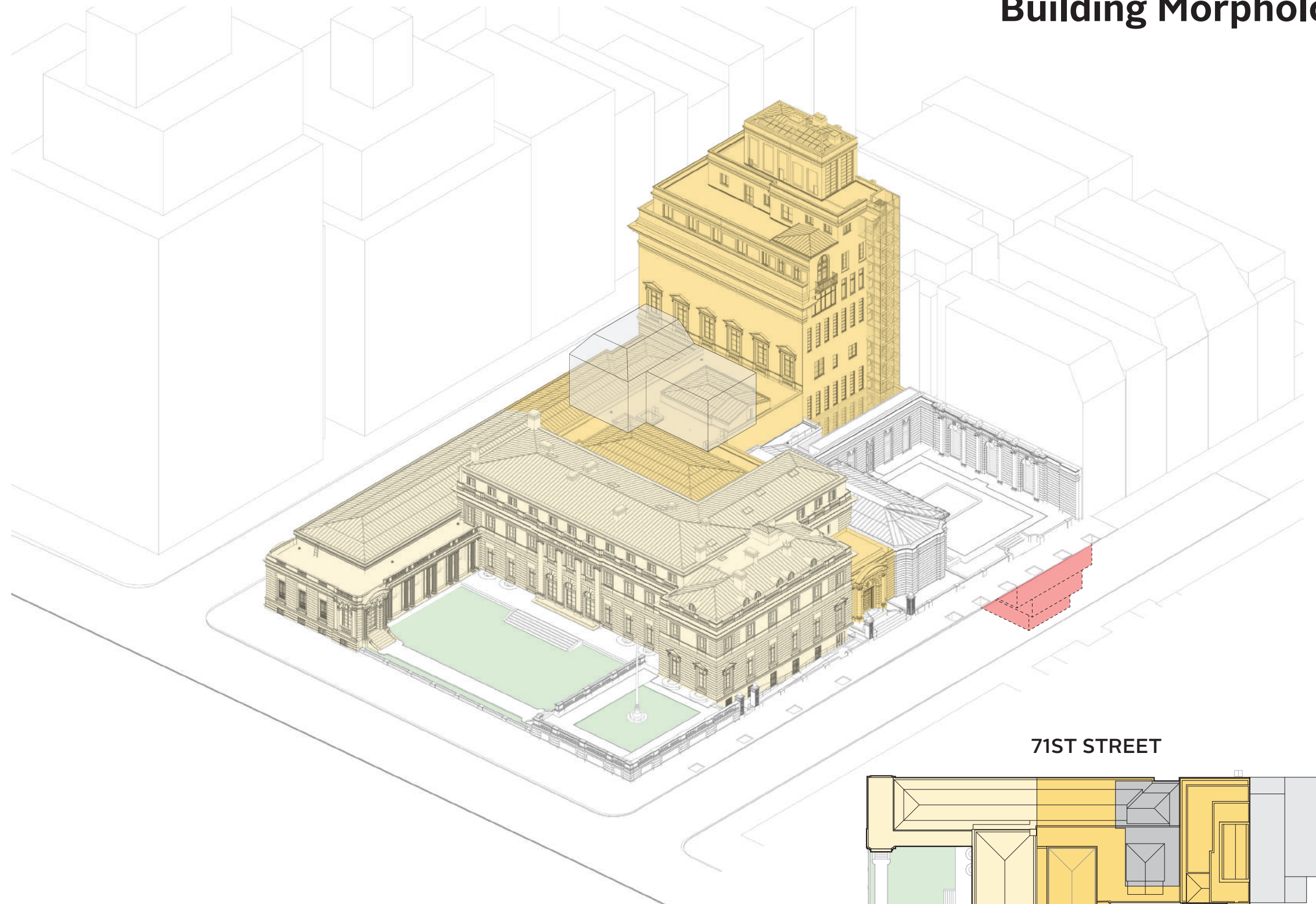

Building Morphology

- 1914**
ORIGINAL FRICK
RESIDENCE
CARRERE & HASTINGS

- 1924**
ORIGINAL LIBRARY
CARRERE & HASTINGS
(demolished 1934)

- 1935**
MUSEUM & LIB. ADDITION
JOHN RUSSELL POPE

- 1941**
VAULT ADDITION
EGGERS & HIGGINS

- 1977**
RECEPTION HALL & GARDEN
BAYLEY, VAN DYKE &
POEHLER

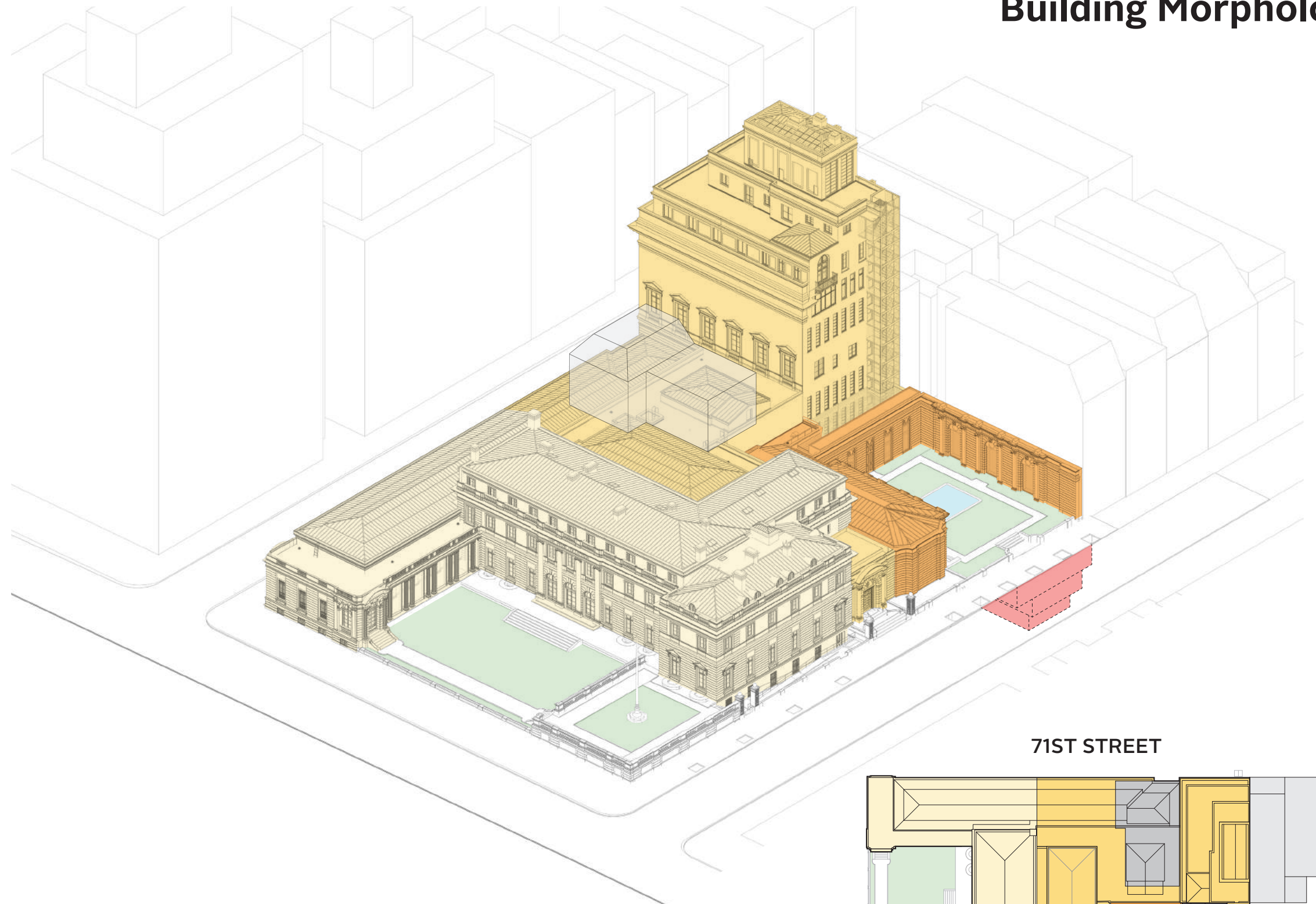

71ST STREET

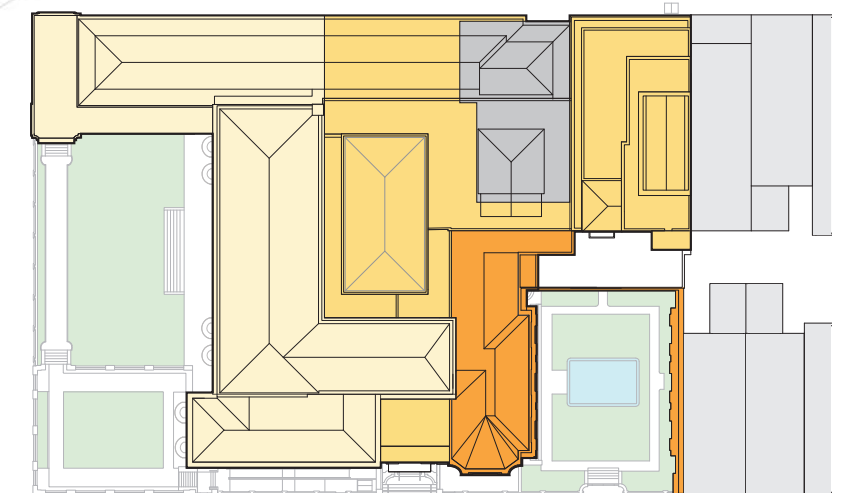

70TH STREET

Building Morphology

- 1914**
ORIGINAL FRICK
RESIDENCE
CARRERE & HASTINGS

- 1924**
ORIGINAL LIBRARY
CARRERE & HASTINGS
(demolished 1934)

- 1935**
MUSEUM & LIB. ADDITION
JOHN RUSSELL POPE

- 1941**
VAULT ADDITION
EGGERS & HIGGINS

- 1977**
RECEPTION HALL & GARDEN
BAYLEY, VAN DYKE &
POEHLER

- 2011**
PORTICO GALLERY
DAVIS BRODY BOND

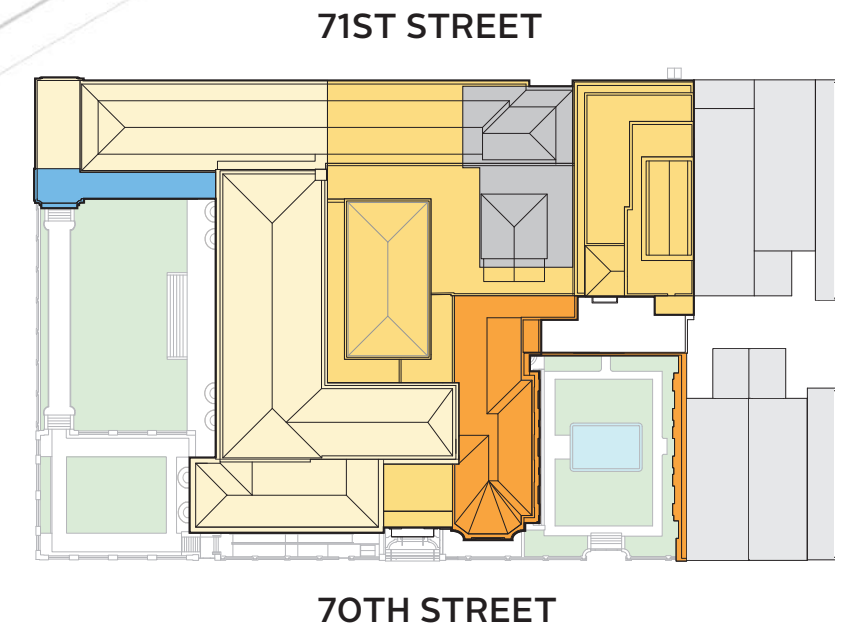
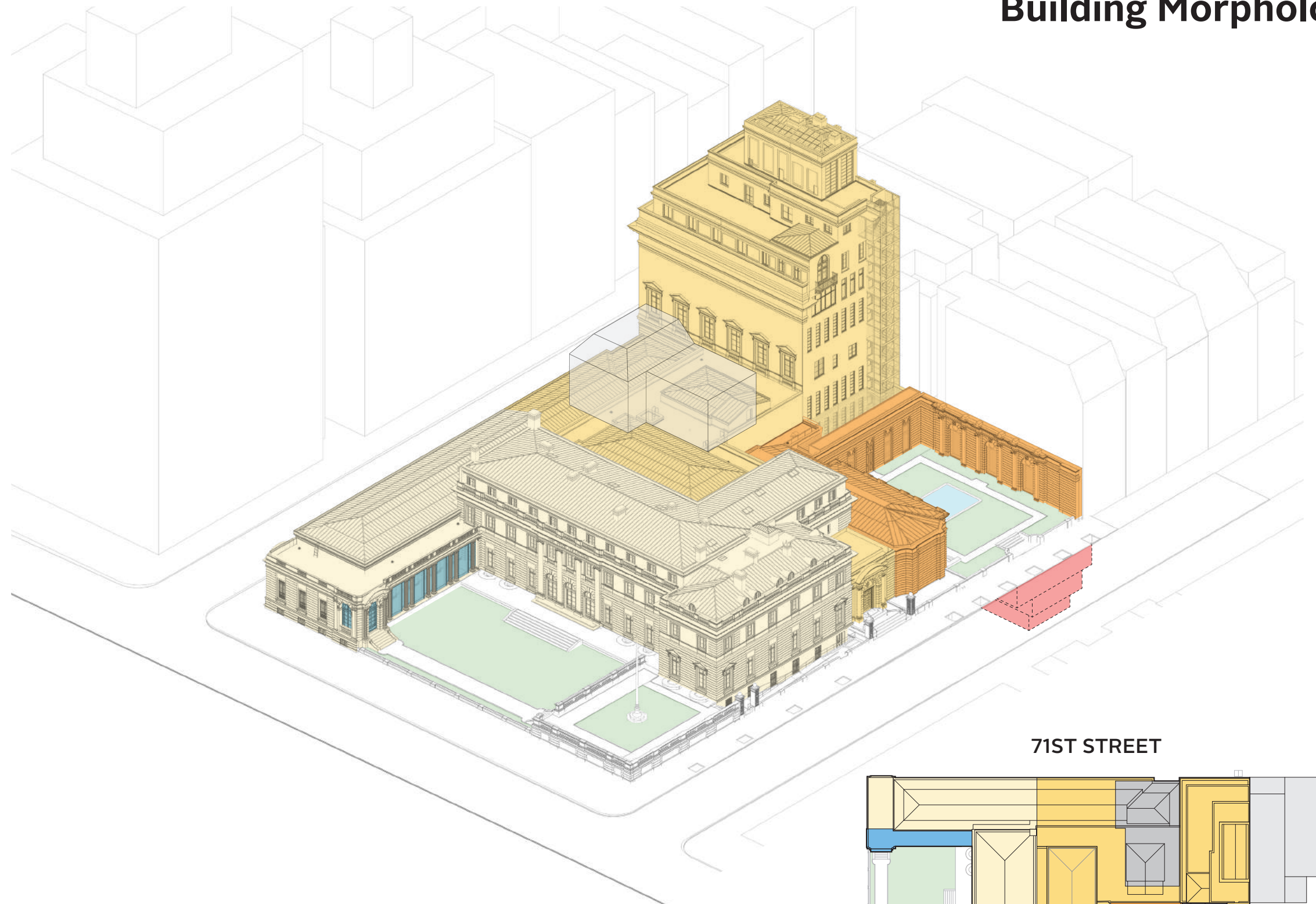

Building Morphology

- 1914**
ORIGINAL FRICK
RESIDENCE
CARRERE & HASTINGS

- 1924**
ORIGINAL LIBRARY
CARRERE & HASTINGS
(demolished 1934)

- 1935**
MUSEUM & LIB. ADDITION
JOHN RUSSELL POPE

- 1941**
VAULT ADDITION
EGGERS & HIGGINS

- 1977**
RECEPTION HALL & GARDEN
BAYLEY, VAN DYKE &
POEHLER

- 2011**
PORTICO GALLERY
DAVIS BRODY BOND

- 2020**
CURRENT PROPOSAL

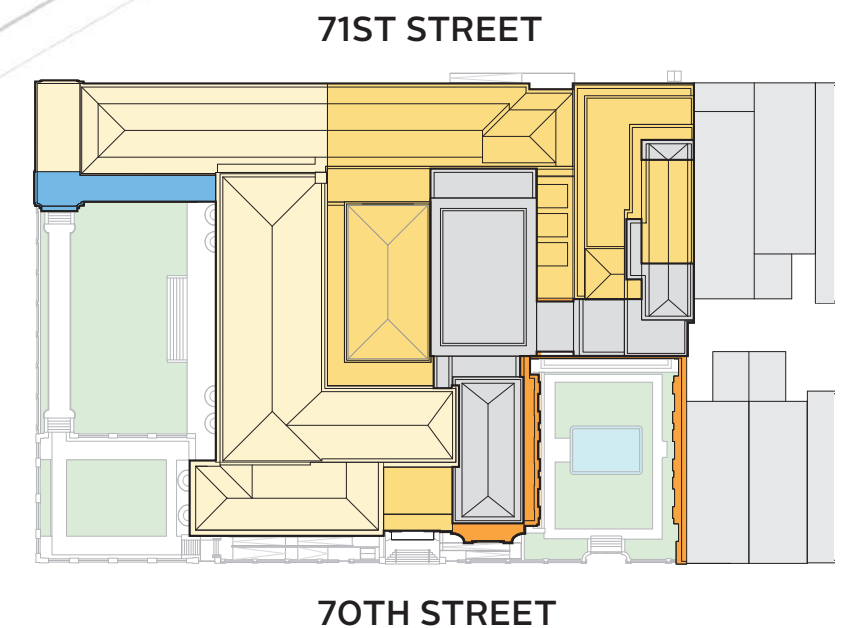
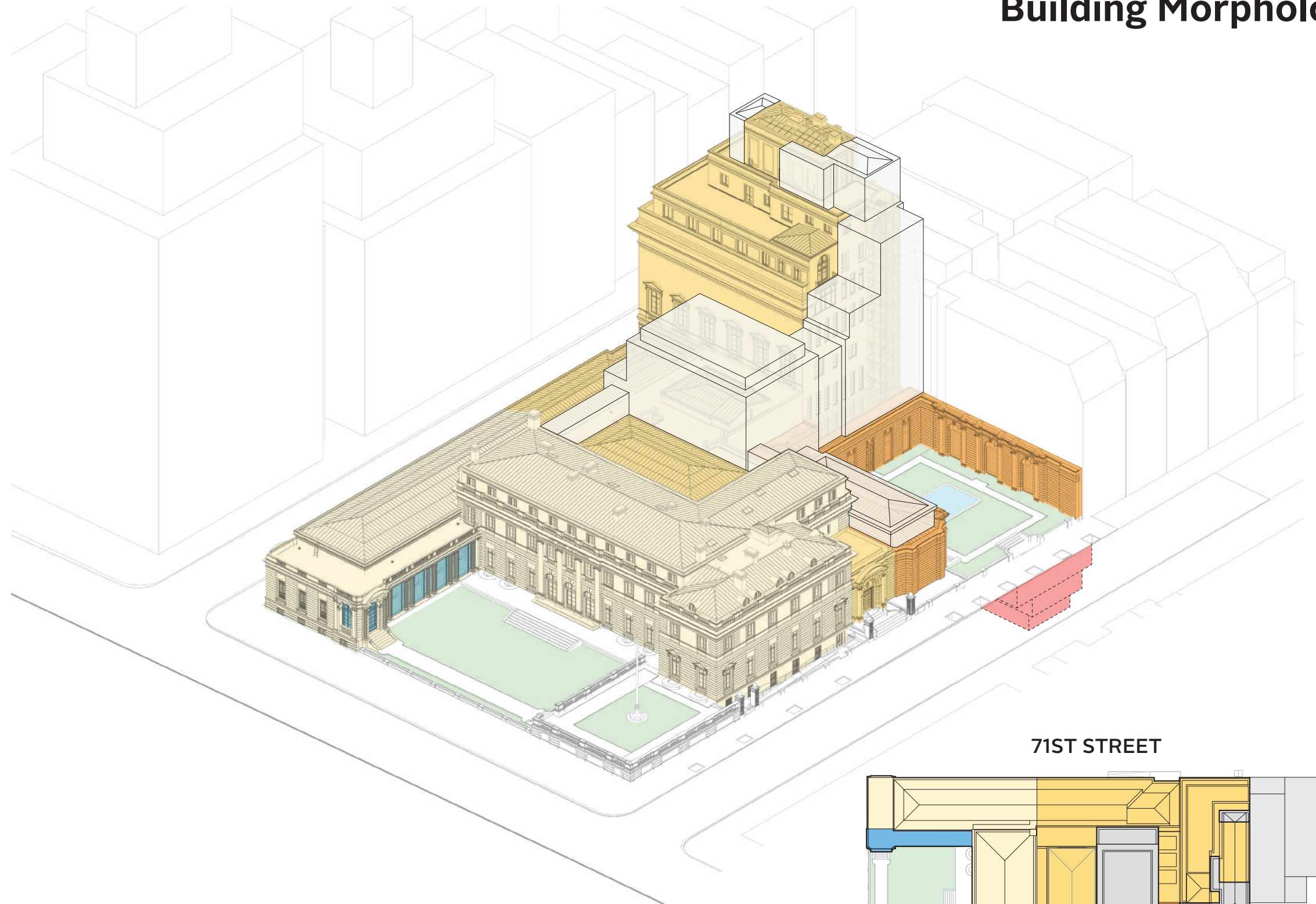

The Frick Mansion, 1912-1914

Thomas Hastings

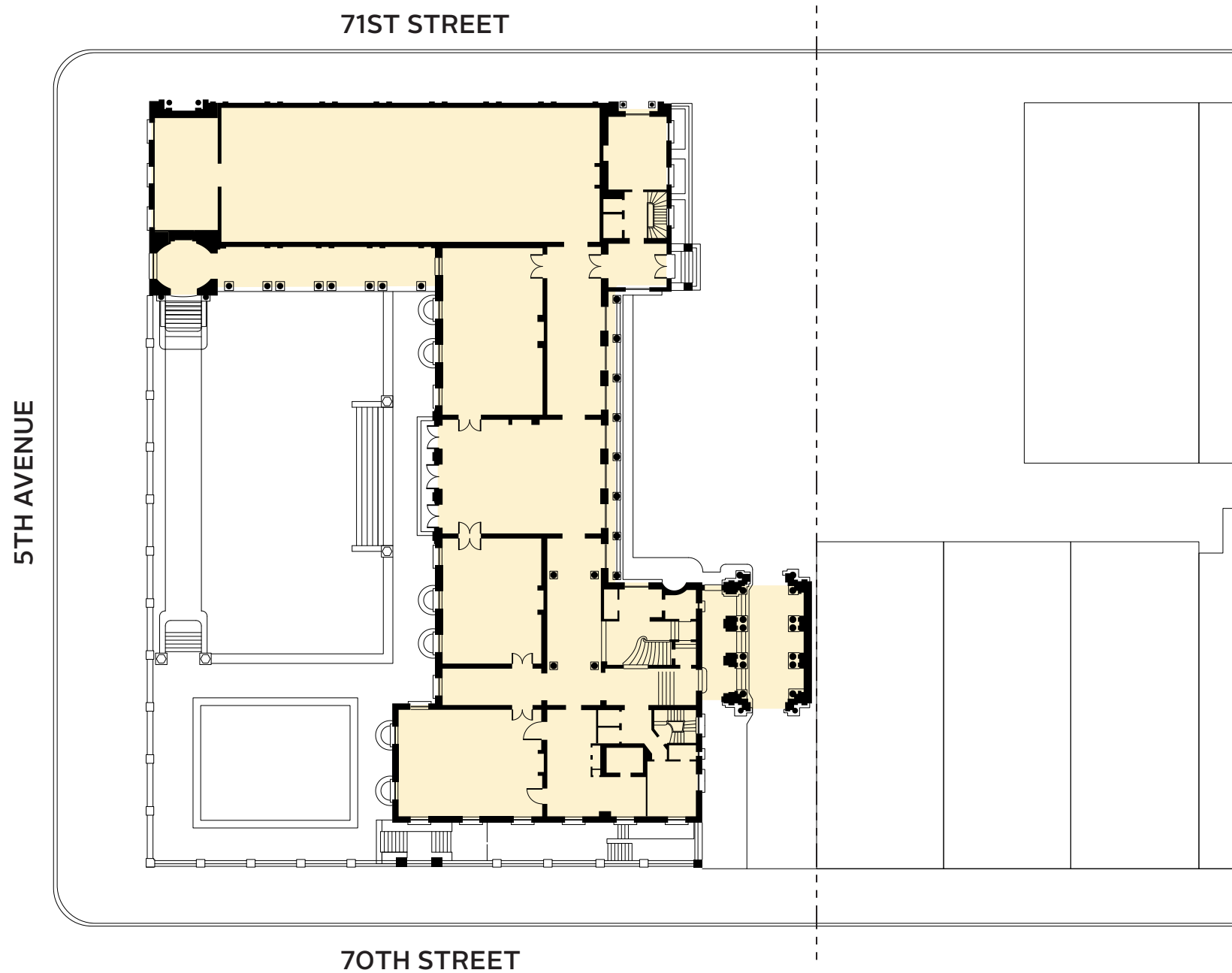

1914 FIRST FLOOR PLAN



The Frick Mansion, 1912-1914

Thomas Hastings

- Beaux-Arts Classicism
- Emulates 17th century Parisian hôtel



Museum Conversion & Library Buildings, 1933-1935

John Russell Pope



1935 FIRST FLOOR PLAN



Museum Conversion & Library Buildings, 1933-1935

John Russell Pope



- Repetition and reuse of elements at Museum building
- Italian Renaissance Revival of Florentine palazzi at Library building



70th Street Reception Hall, 1977

Bayley Van Dyke Poehler

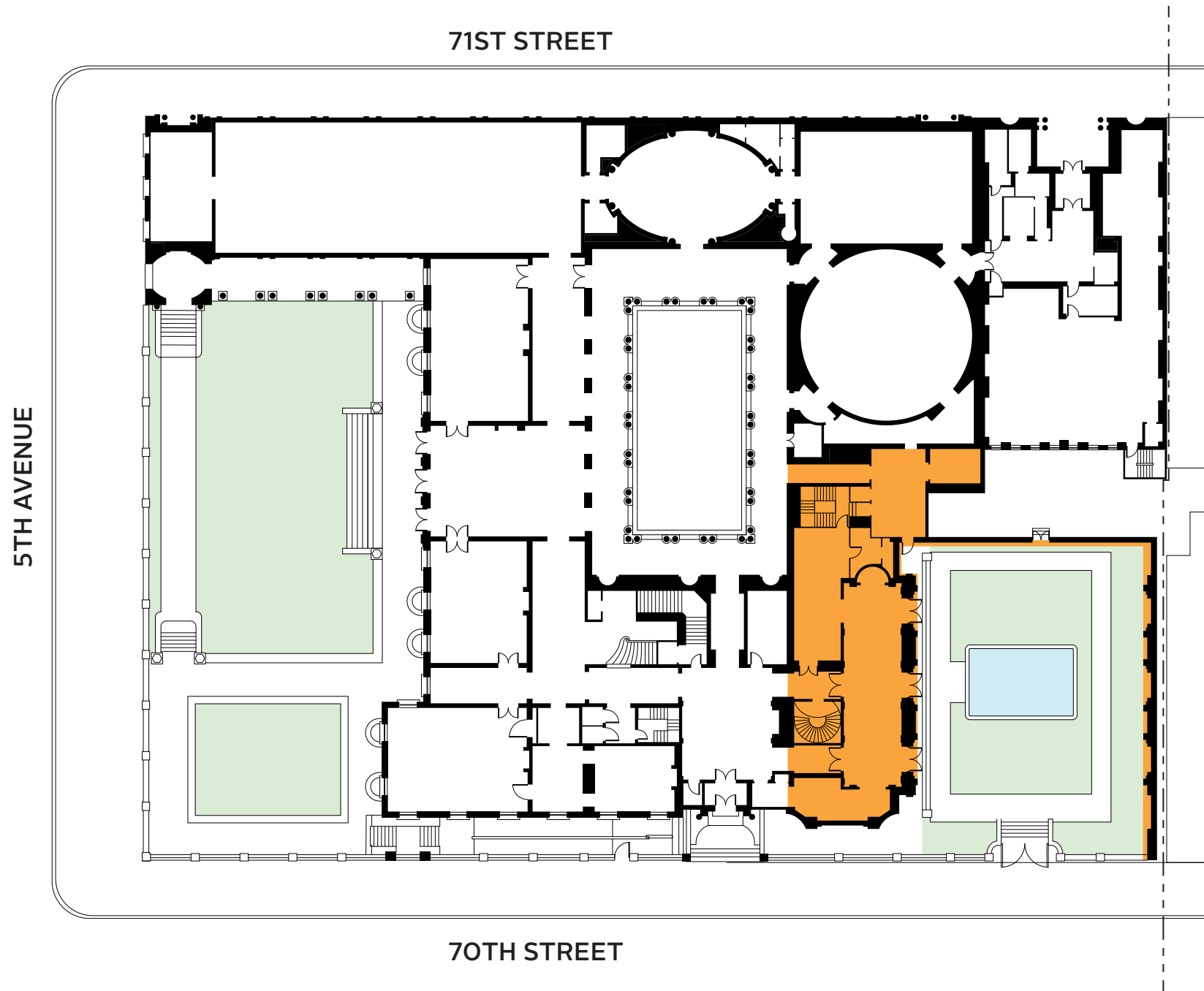

1977 FIRST FLOOR PLAN



Portico Gallery, 2011

Davis Brody Bond

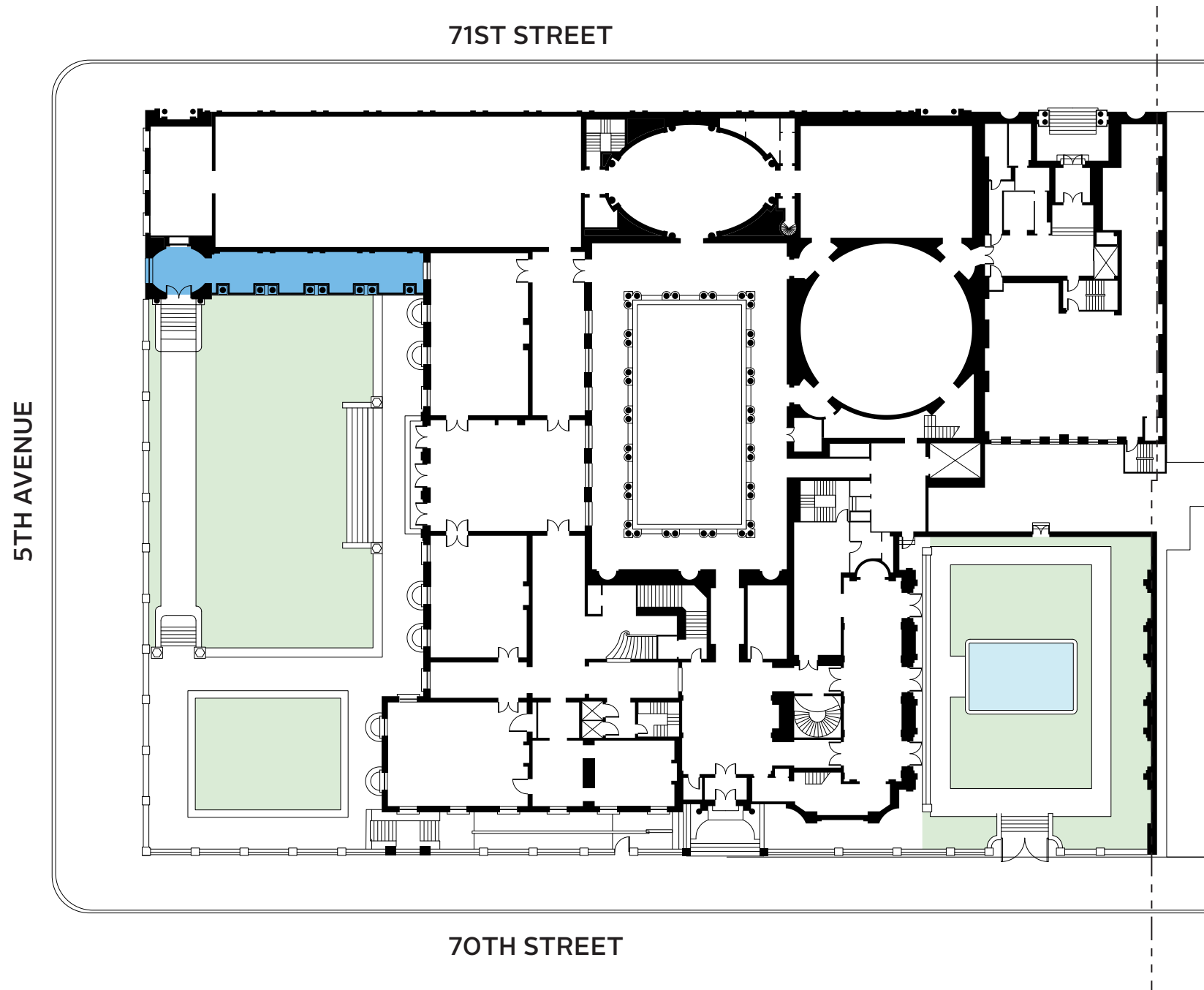

2011 FIRST FLOOR PLAN



E. 71ST STREET

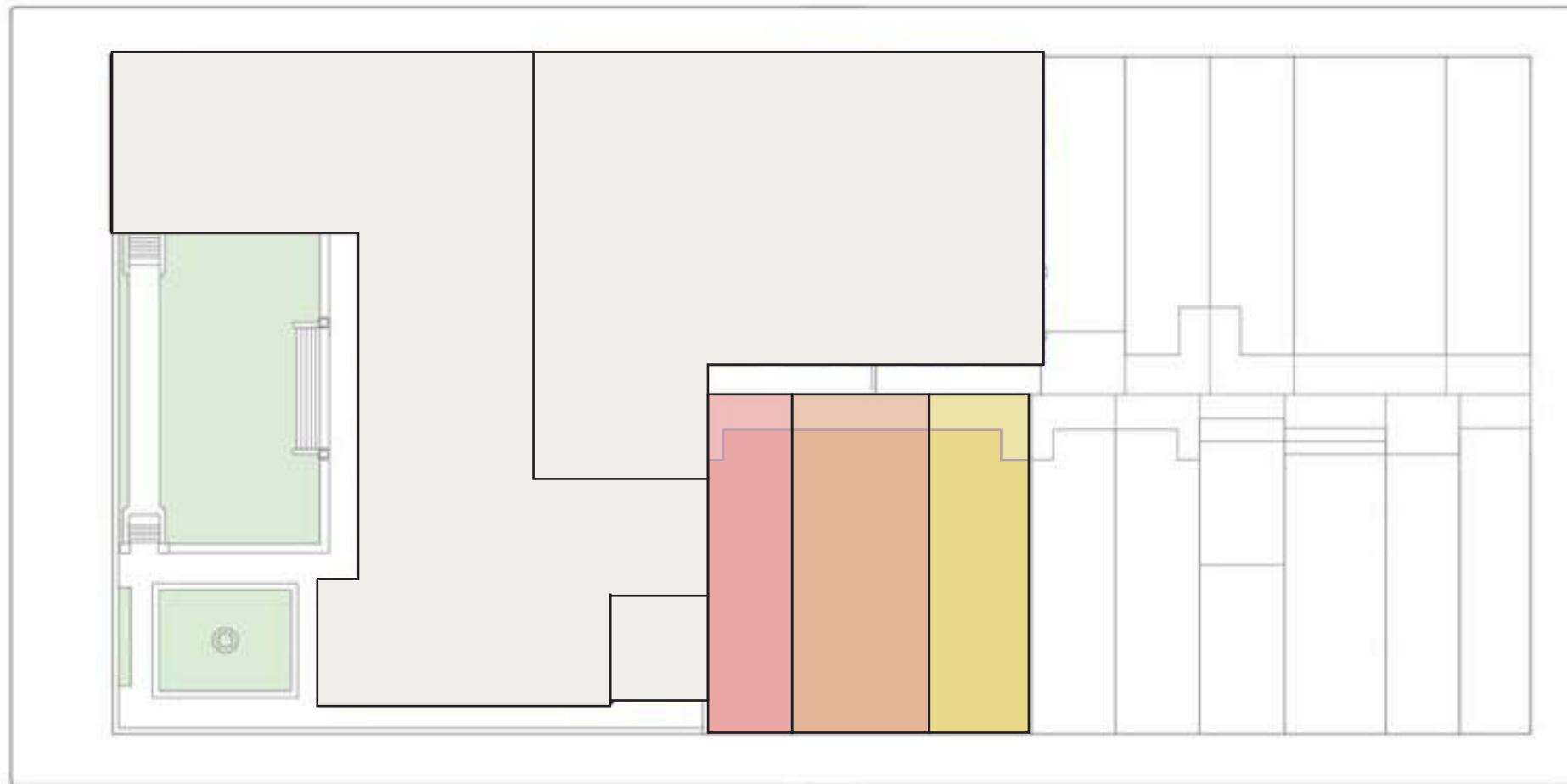

E. 70TH STREET

5 East 70th Street (1909)
Acquired: December 1972
Demolished: 1974
Widener House

7 East 70th Street (1914)
Acquired: 1946
Demolished: 1952

9 East 70th Street (1911-1912)
Acquired: 1940
Demolished: 1940-1941

70th Street Townhouses



5 EAST 70TH STREET, 1973



7 EAST 70TH STREET, 1915

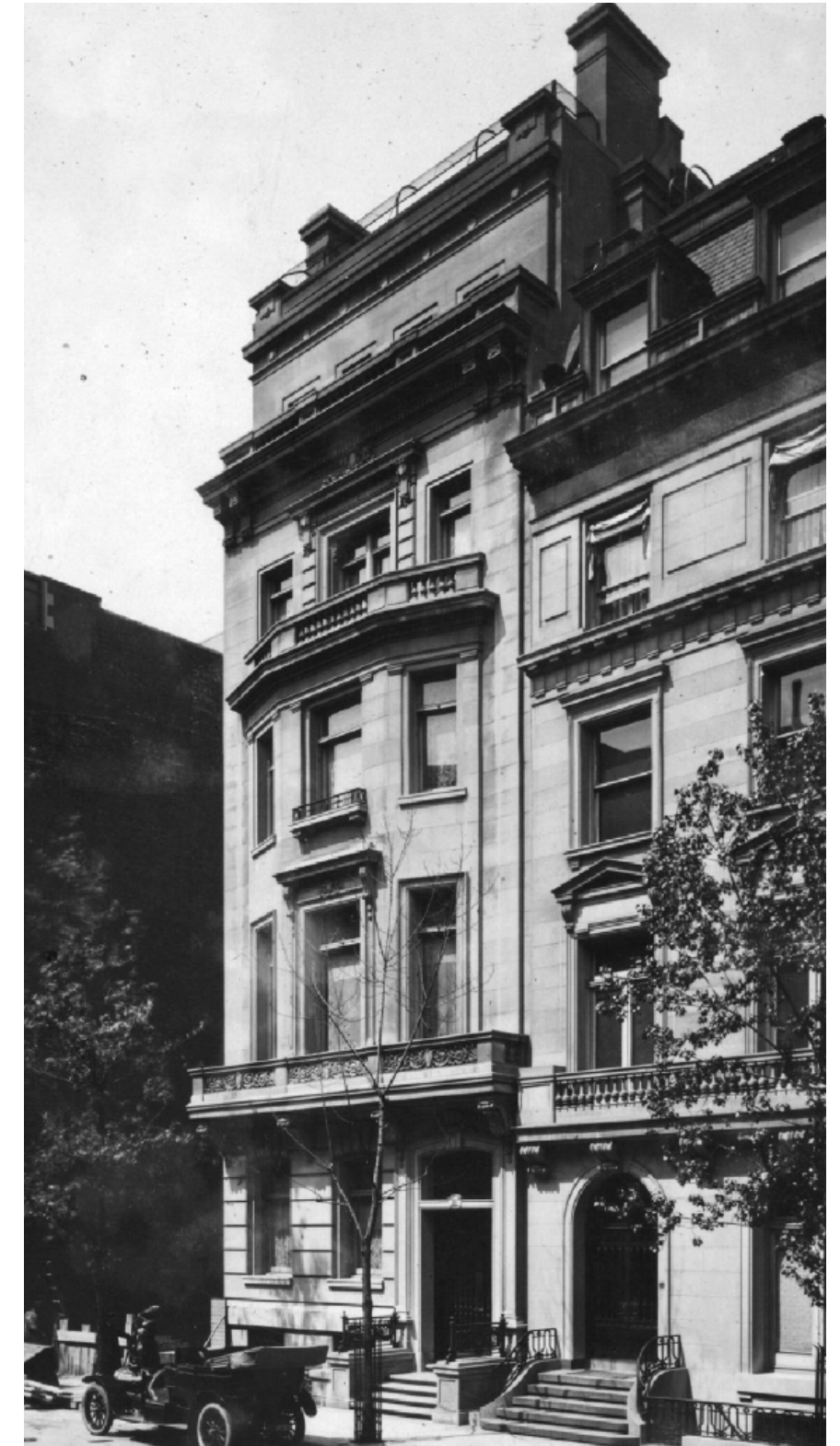

9 EAST 70TH STREET, 1913

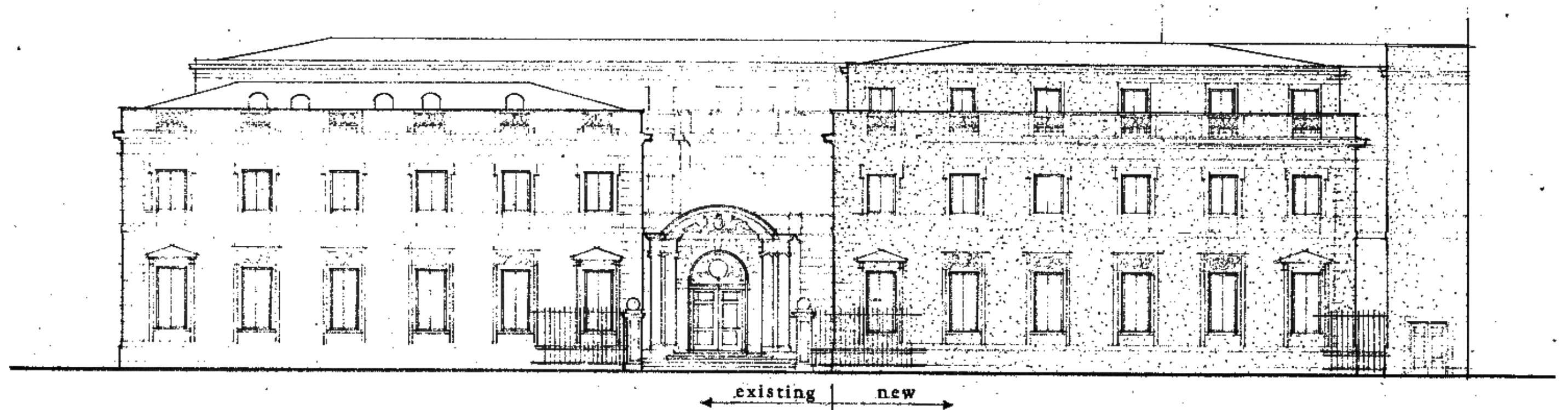

70TH STREET ELEVATION - PROPOSED AUDITORIUM ADDITION, JOHNSTONE, MC MILLIN AND ASSOCIATES, 1967

70th Street Reception Hall & Garden, 1977



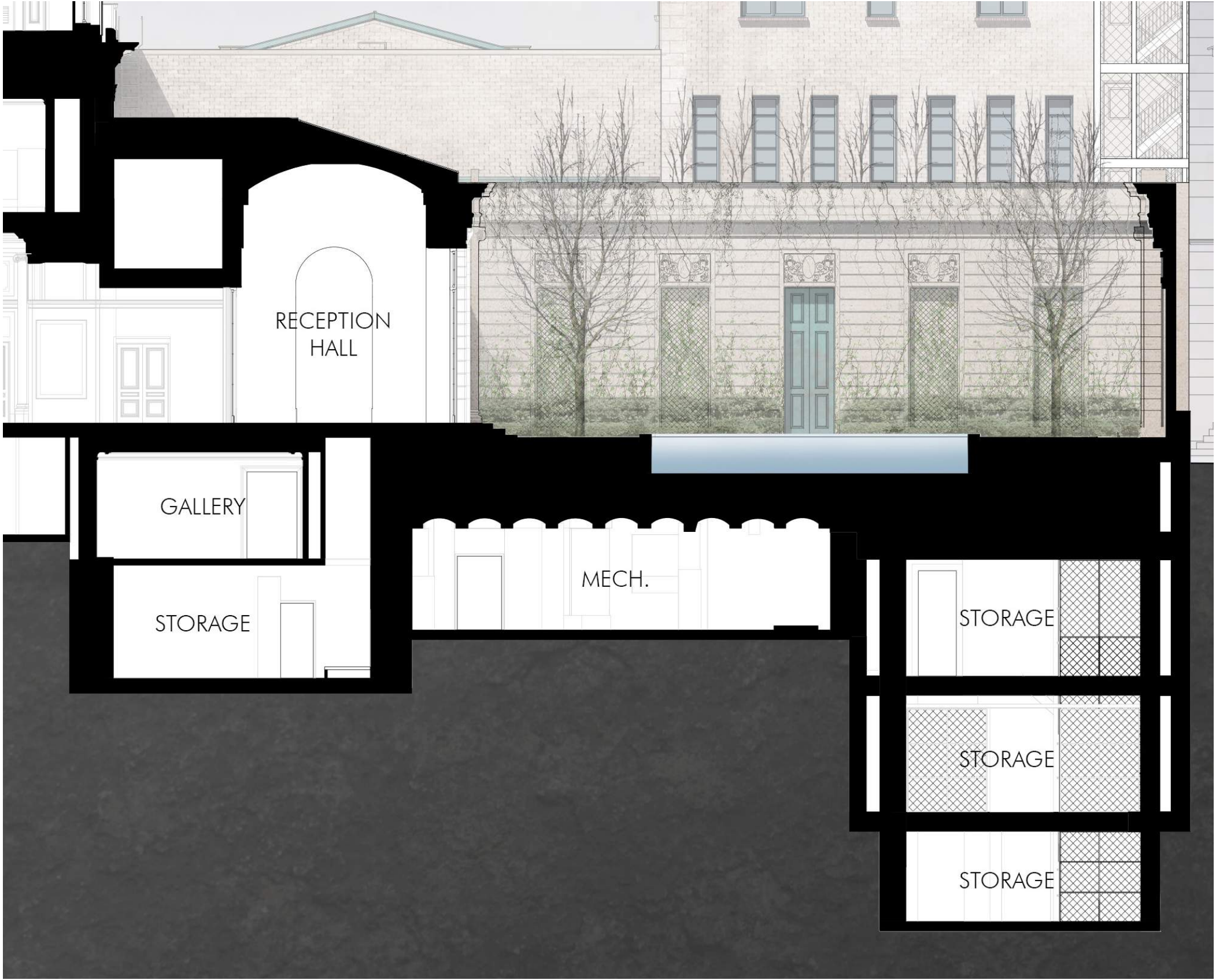

EXISTING EAST-WEST SECTION THROUGH 70TH STREET GARDEN

Vault Construction, 1941

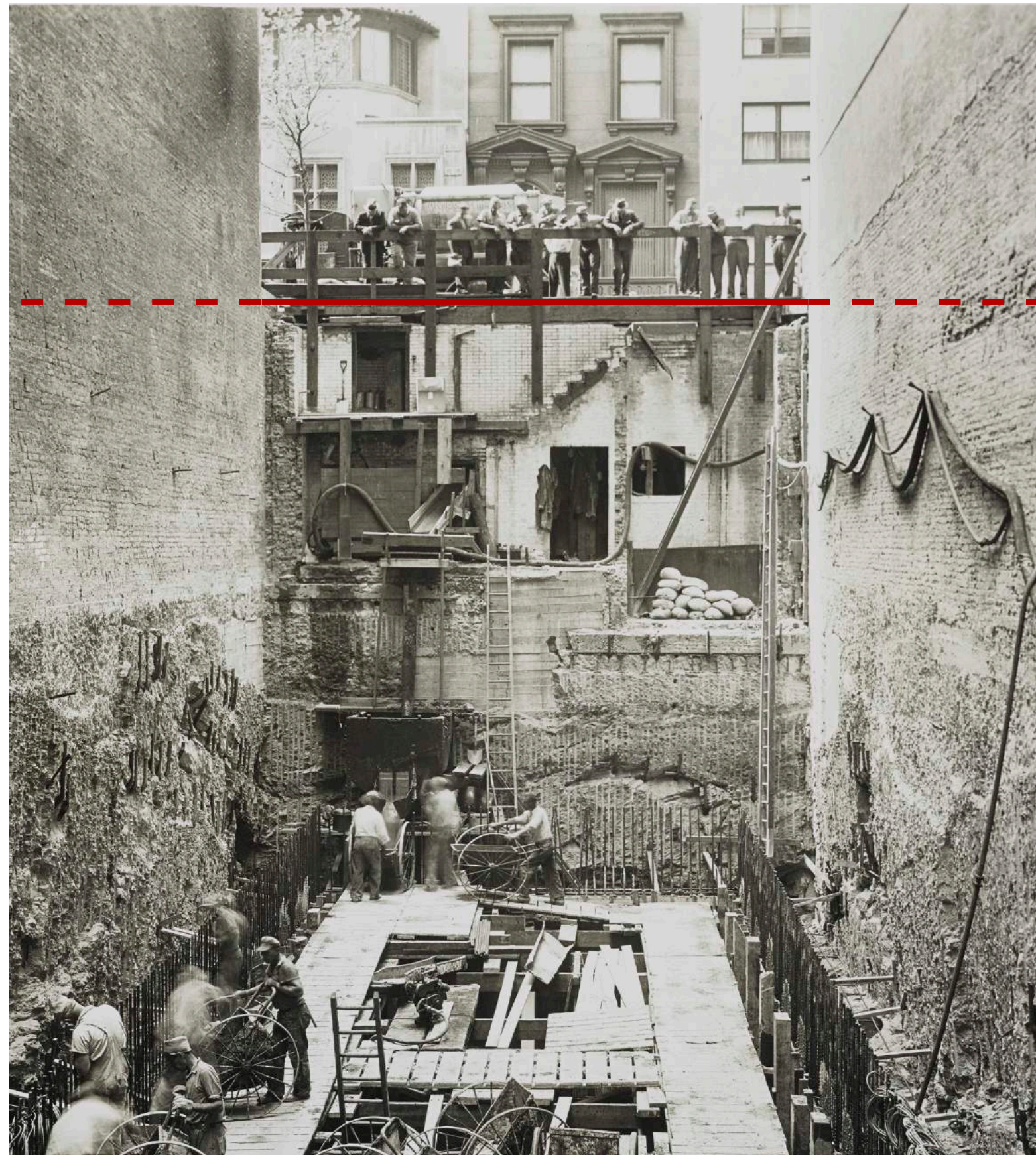

70TH STREET
SIDEWALK LEVEL



70th Street Garden, 1977

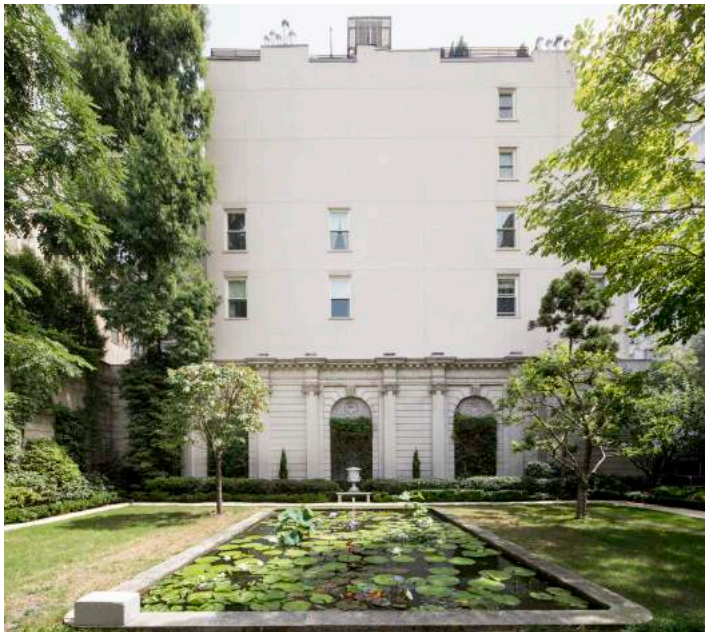
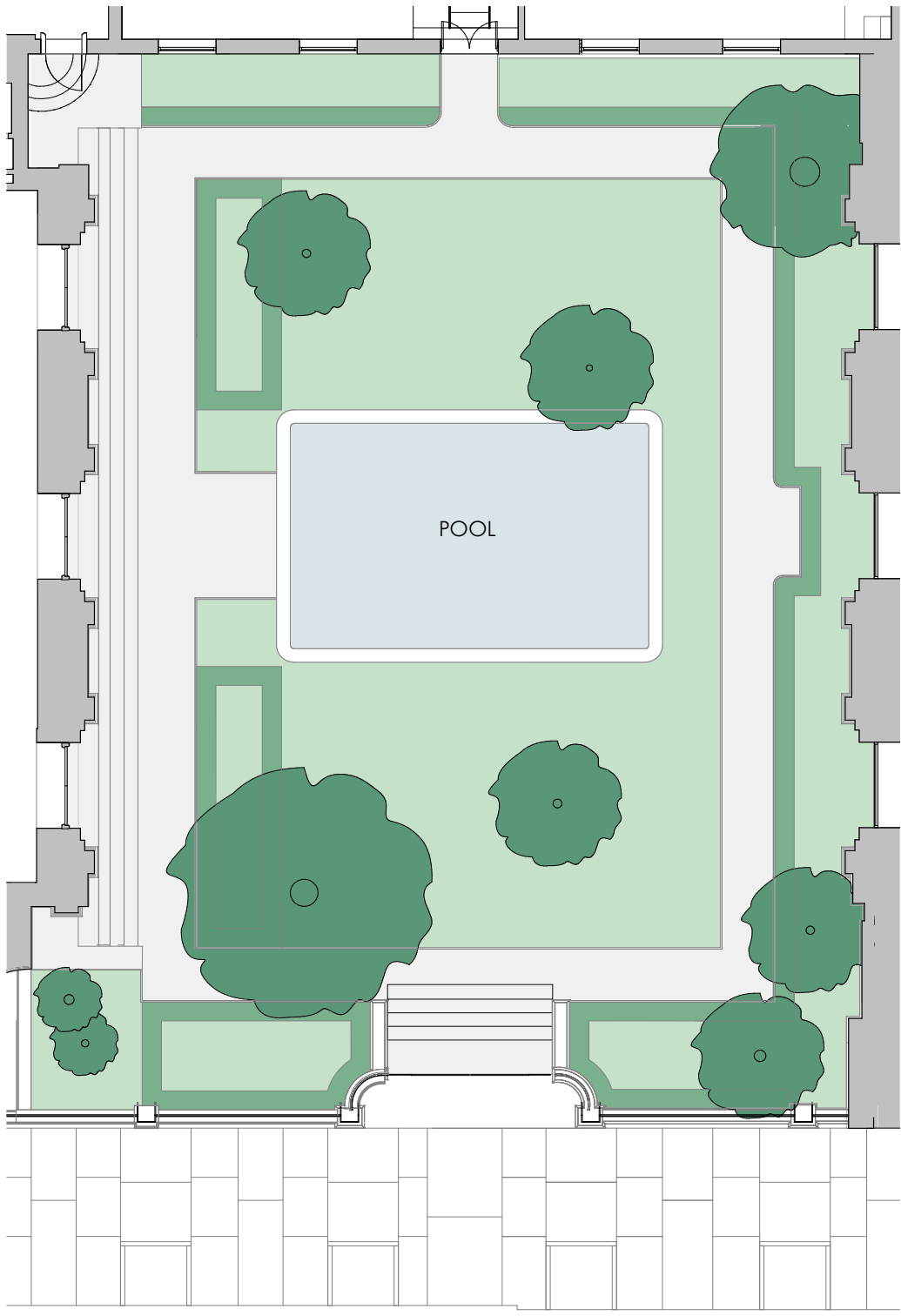

Garden is to be photographed, documented and then restored to Russell Page's Design.

Paths to be reset to their original dimensions with matching gravel.

North Wall, Pool, and Sculptures are to be dismantled and protected during construction then rebuilt to their original appearance and location.

Plantings & Trees to be retained to the extent possible or replaced with appropriate species.

Corrosion Under 70th Street Garden, 2017

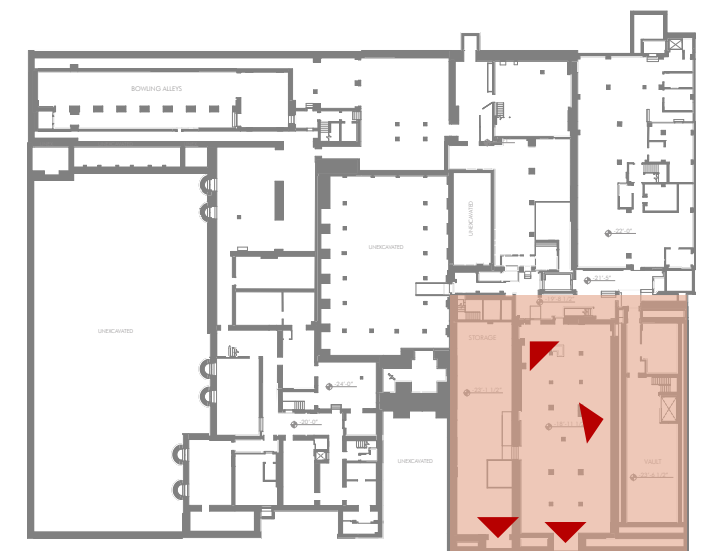

Existing & Proposed 70th Street Garden & Vault

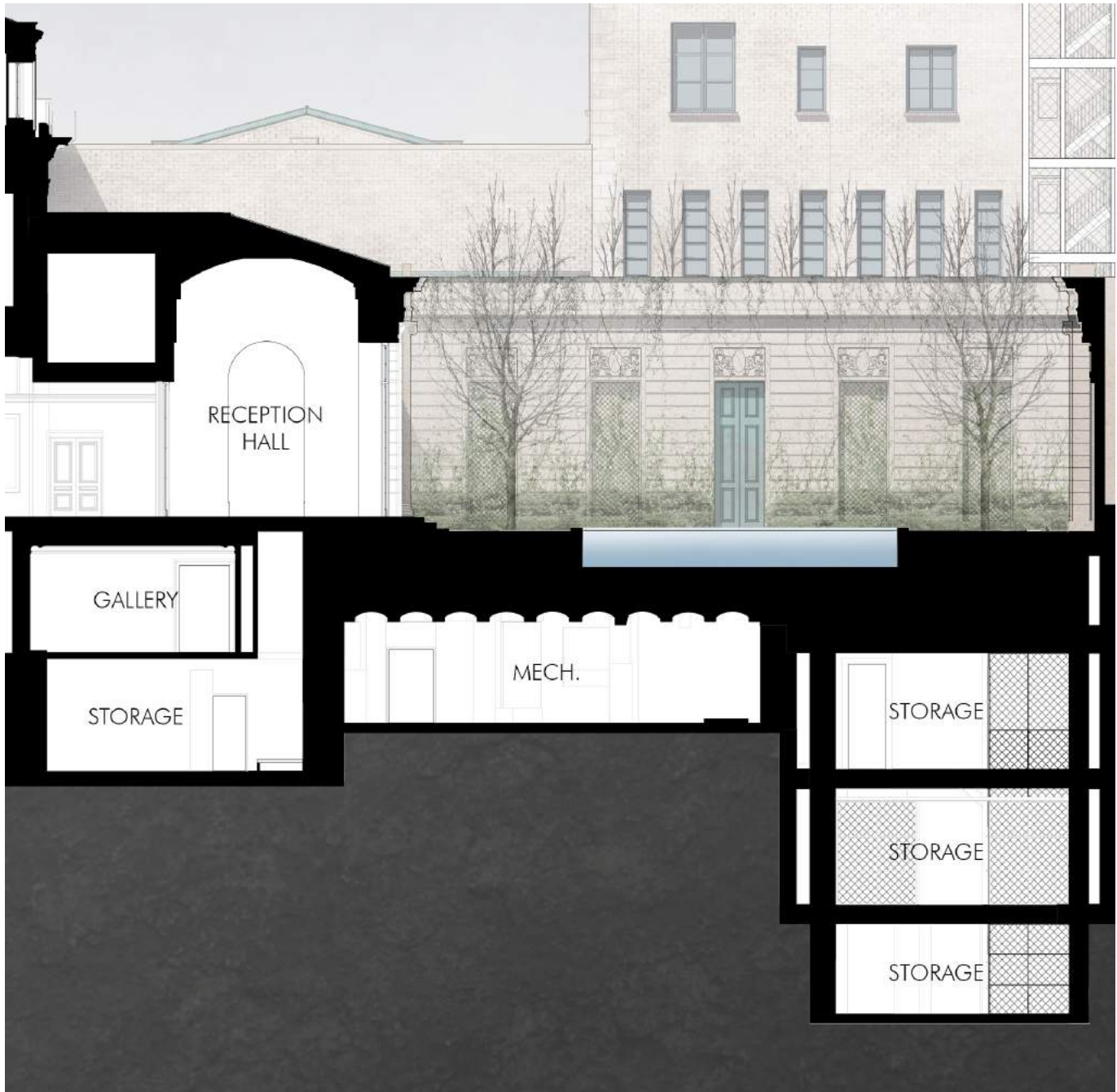

EXISTING EAST-WEST SECTION THROUGH 70TH STREET GARDEN

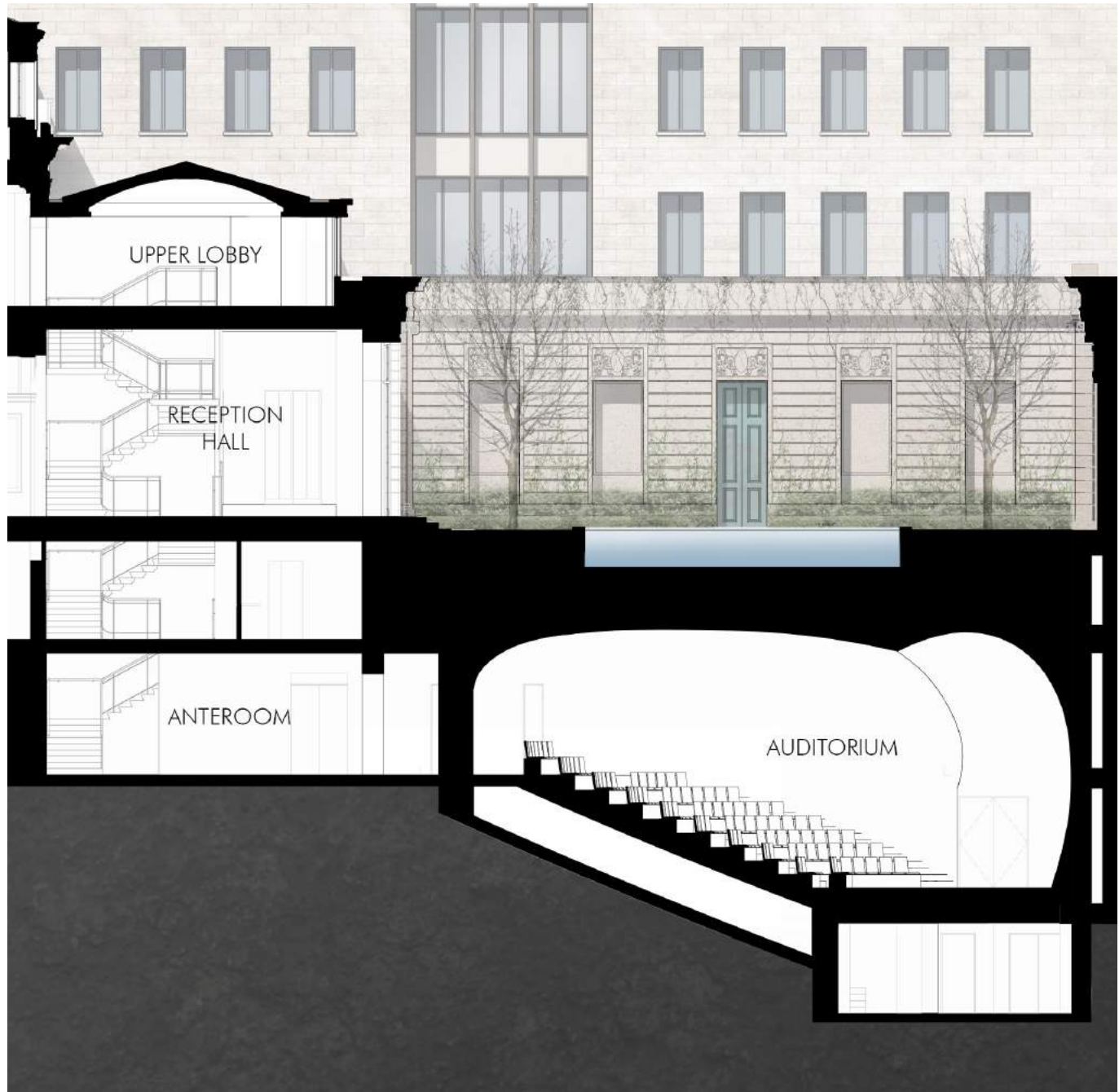

PROPOSED EAST-WEST SECTION THROUGH 70TH STREET GARDEN

- ① LIBRARY
- ② CONSERVATION
- ③ RECEPTION

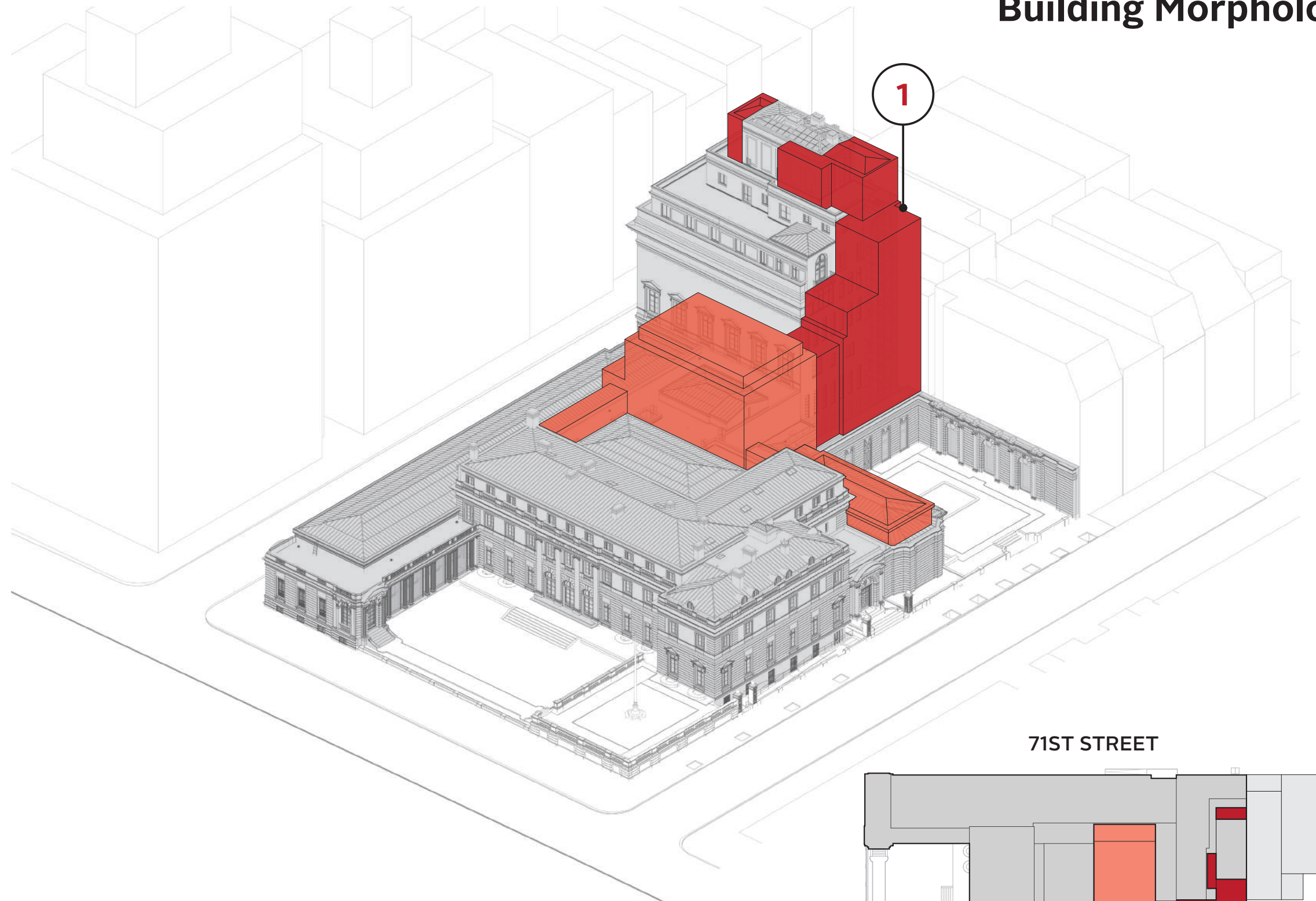

71ST STREET



70TH STREET

Library Building, Existing Rear Elevation

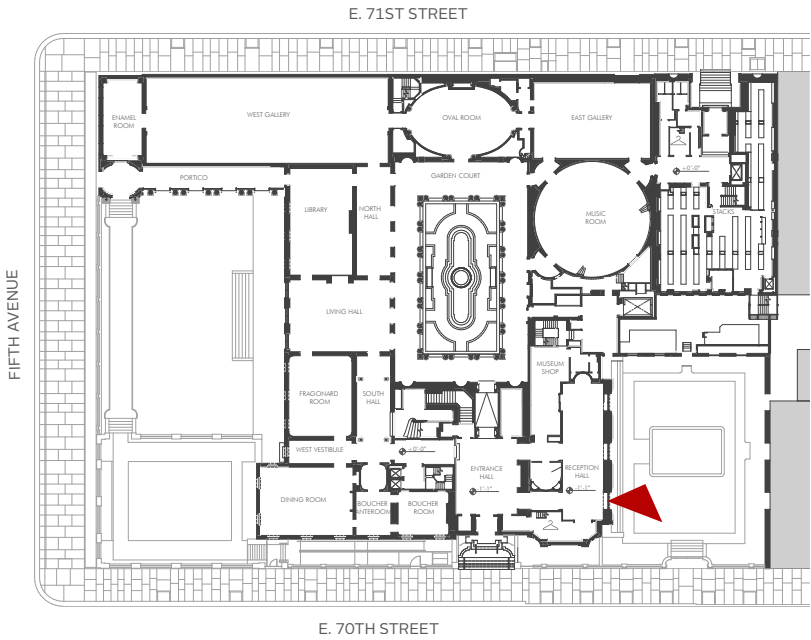



INTERSTITIAL OPEN SPACE BETWEEN
LIBRARY BUILDING & GARDEN WALL, 2017



INTERSTITIAL OPEN SPACE BETWEEN
LIBRARY BUILDING & GARDEN WALL, 2017

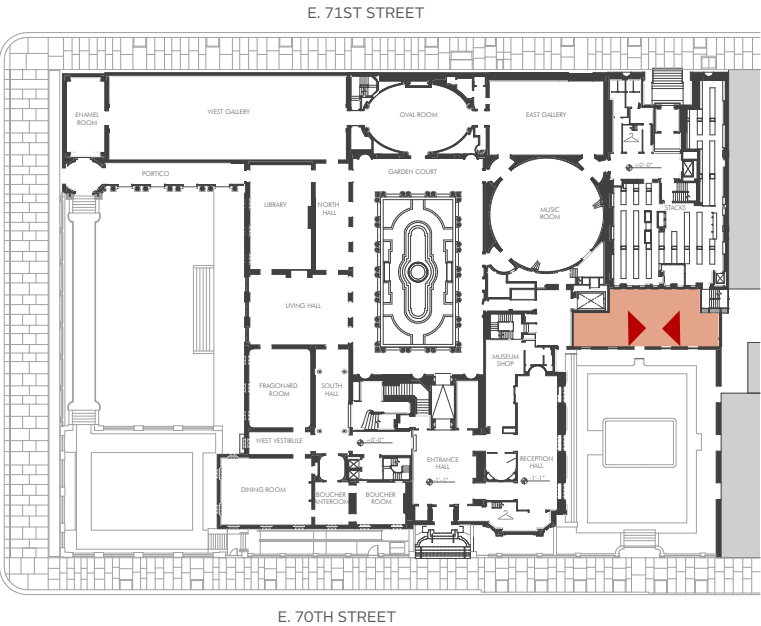

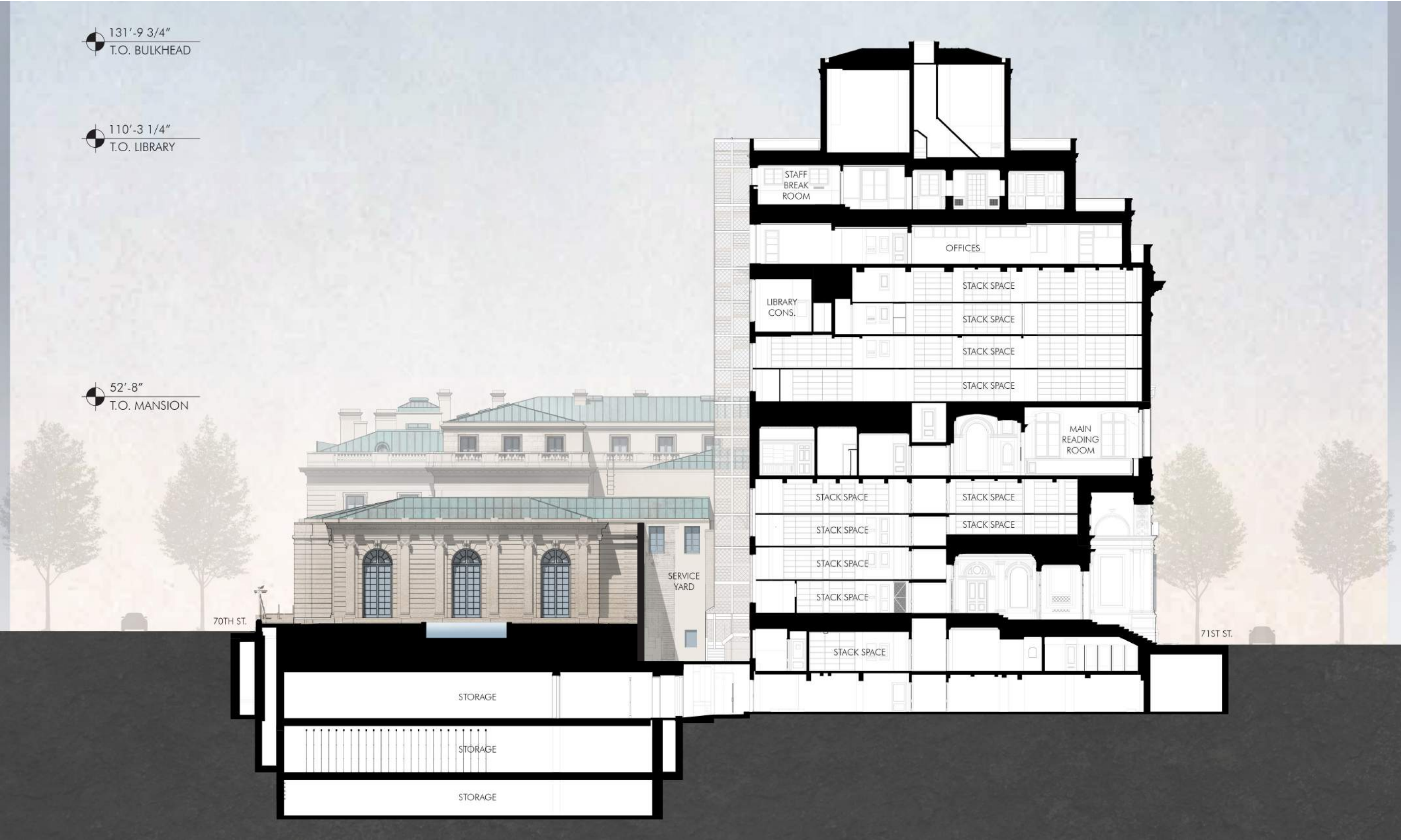

Proposed N/S Section

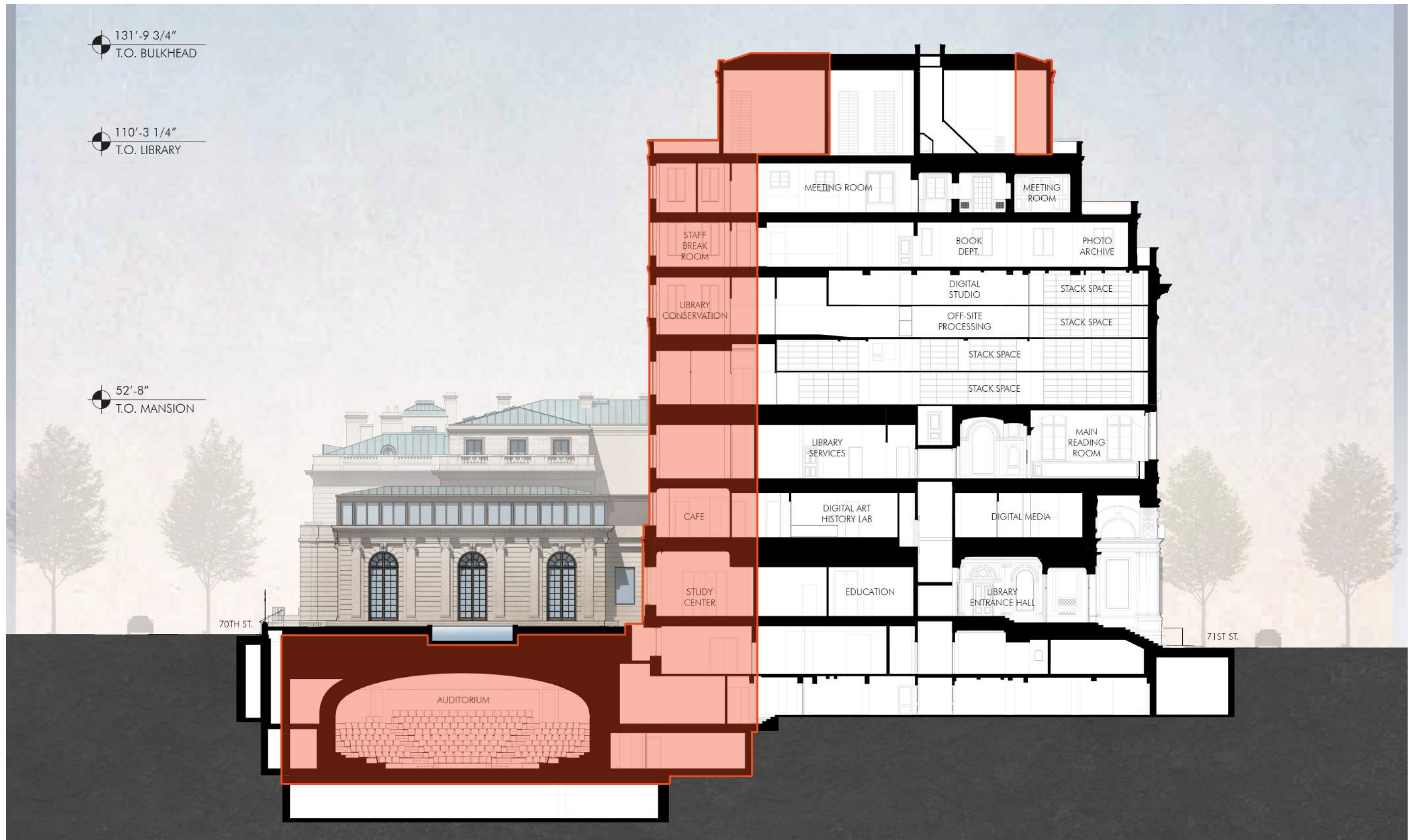

Existing & Proposed 70th Street Elevation



EXISTING ELEVATION



PROPOSED ELEVATION



Proposed Design - Enclosure Details

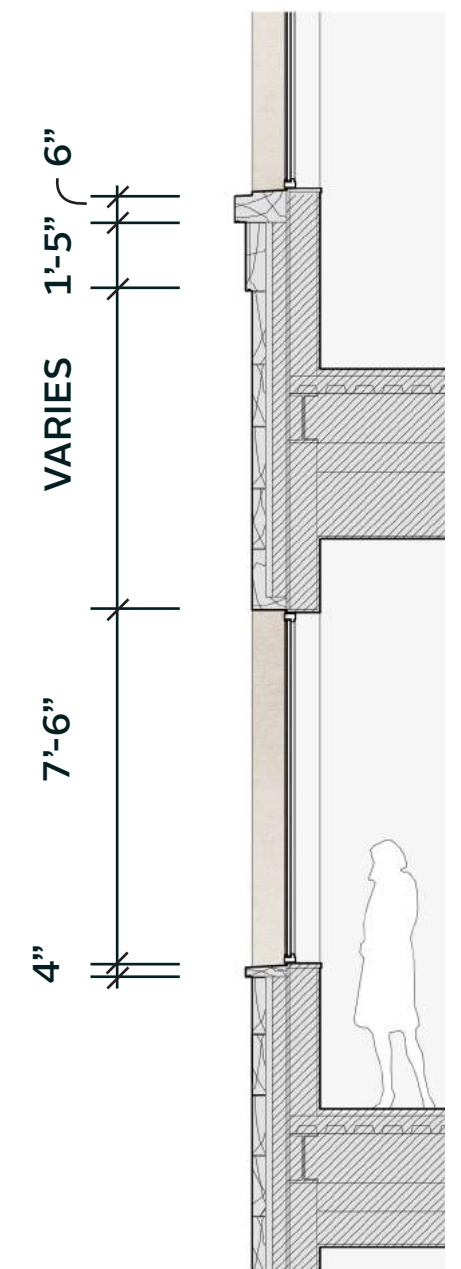
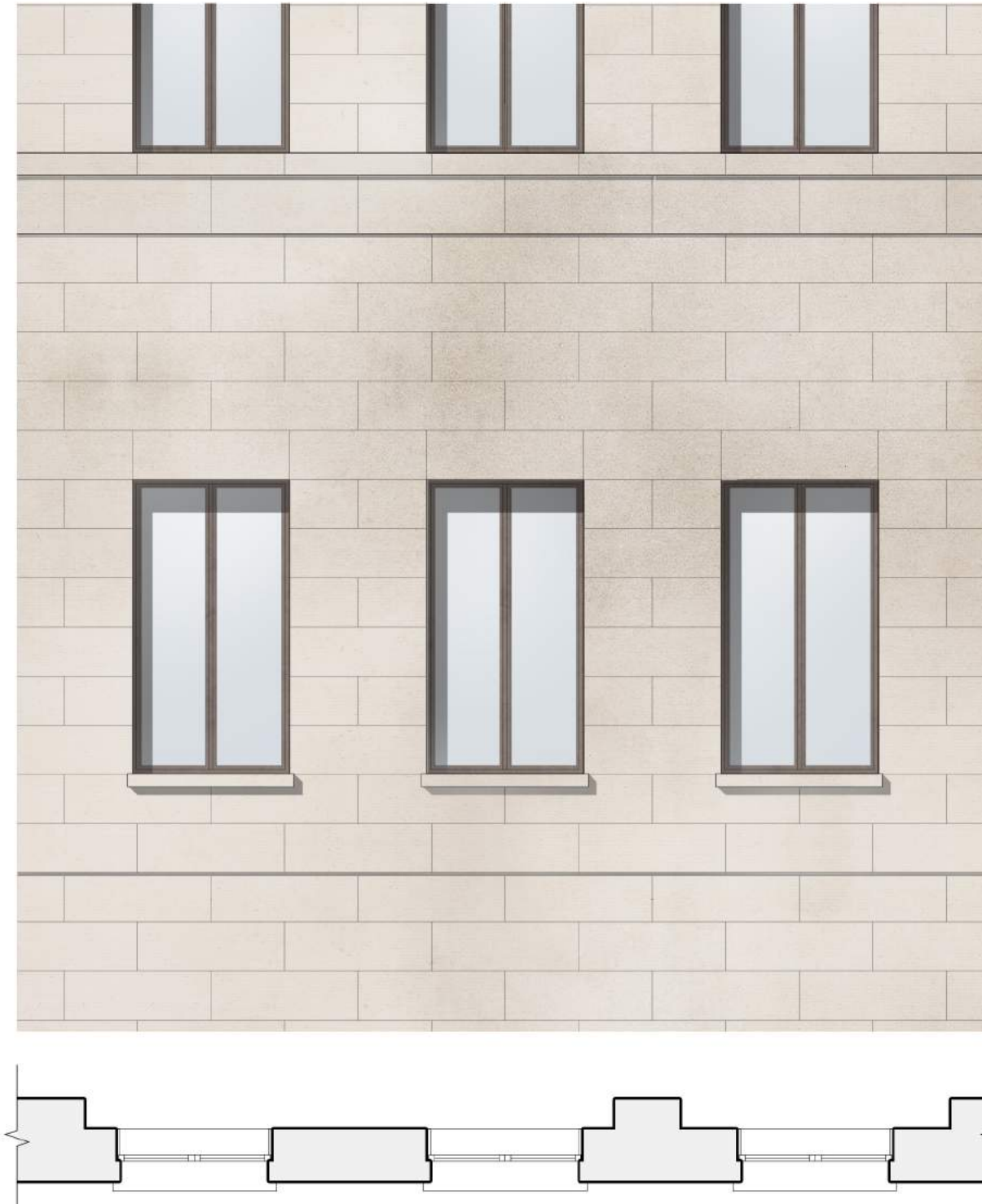
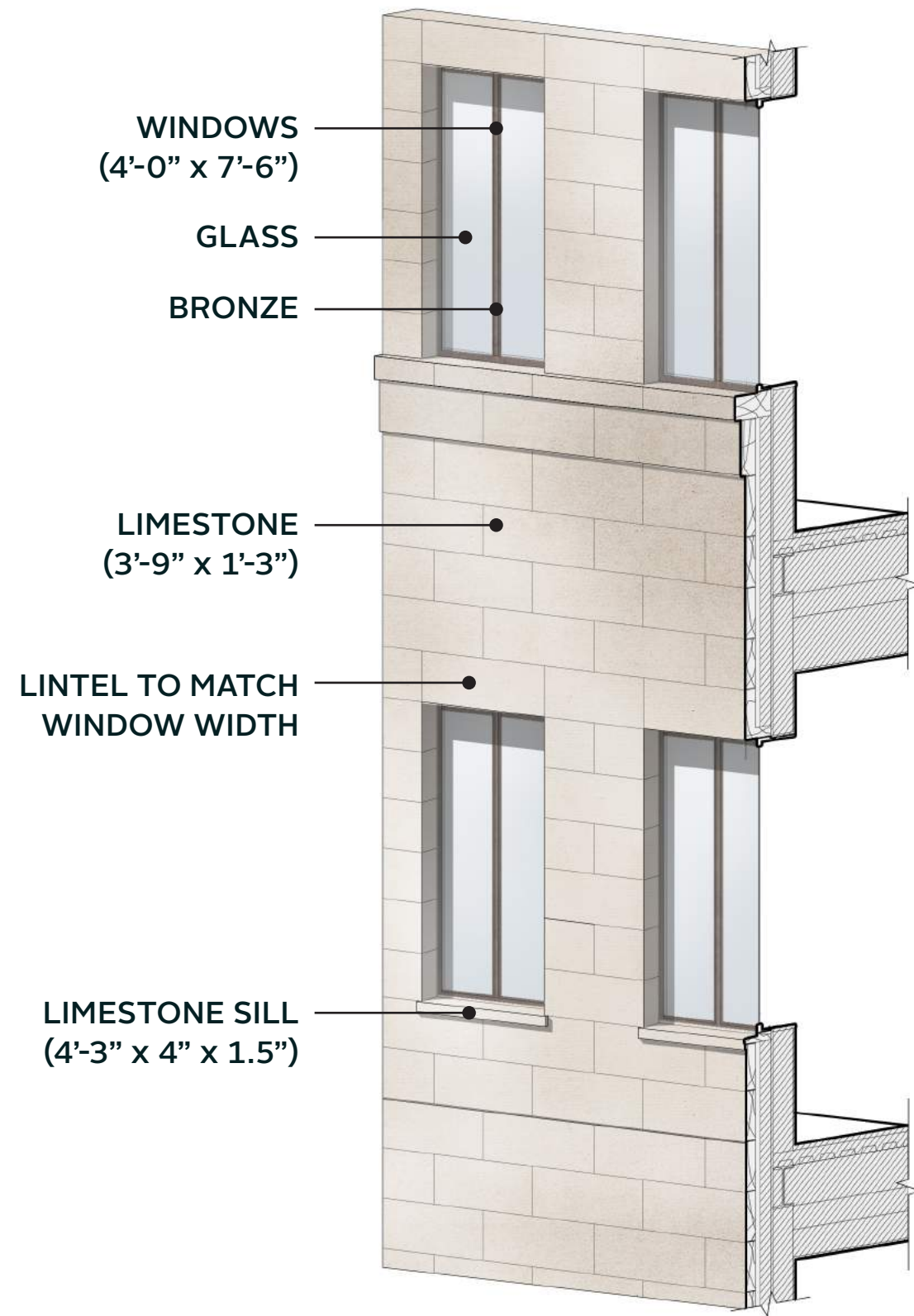

Proposed Design - Enclosure Details



LIMESTONE
Indiana Limestone
Select Gray Smooth
To match Reception Hall, Garden Walls and limestone repair throughout



BRONZE
Thermally Broken Casement Windows w/ Rolled Bronze Mullions
Double Glazed Low Iron Glass w/ Low-E coating

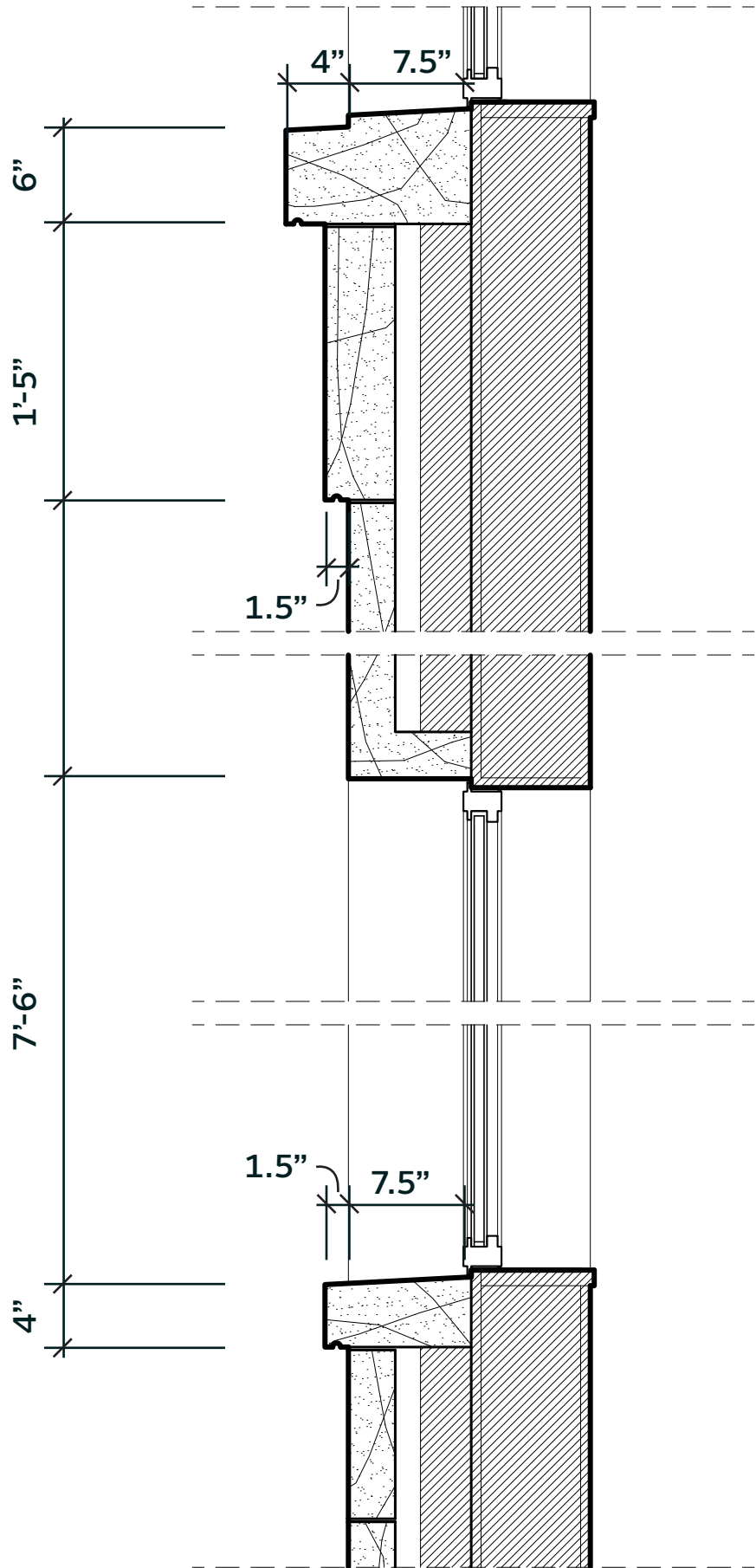

Existing & Proposed Library Bulkhead



EXISTING BULKEAD, VIEW FROM SOUTH-EAST

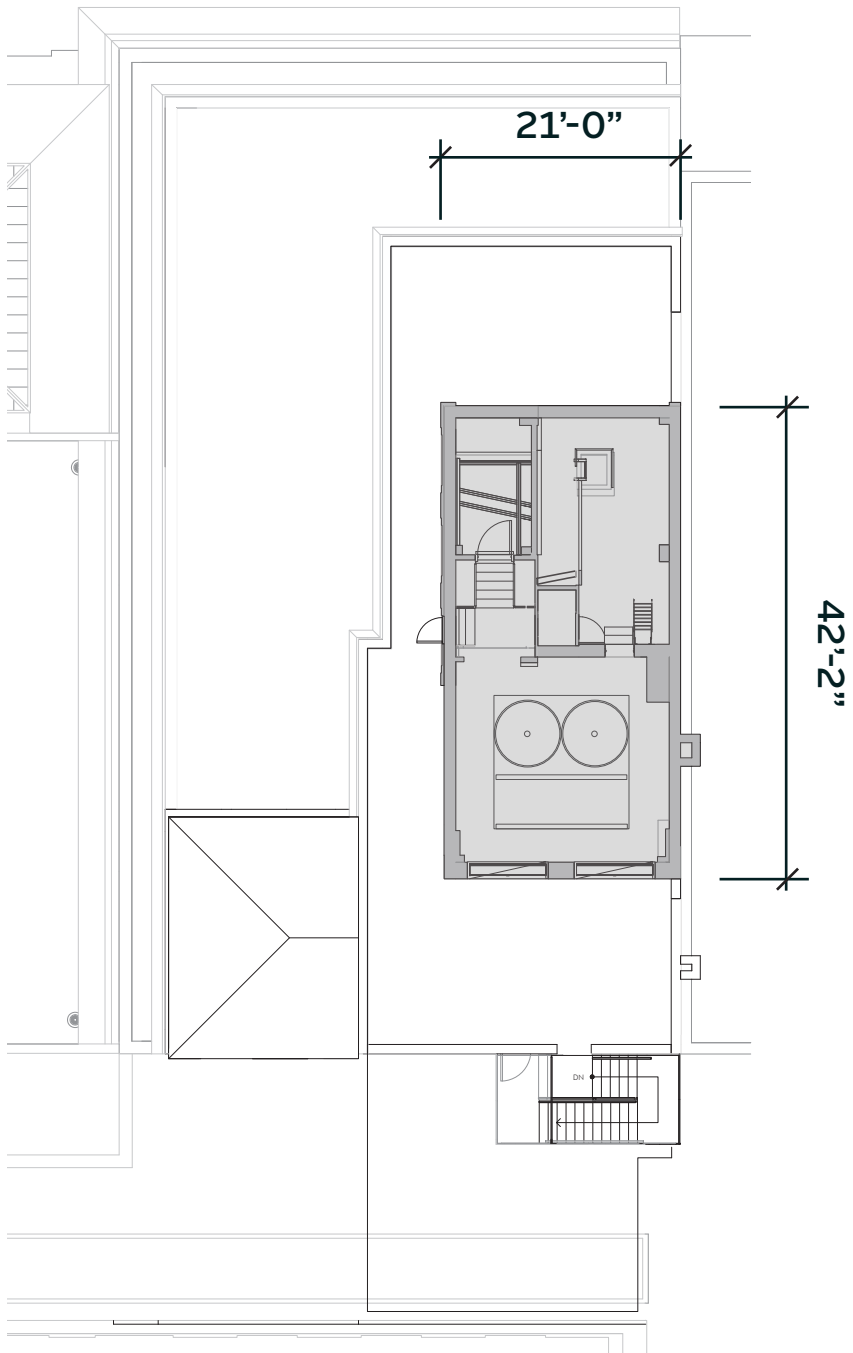

EXISTING PLAN

Existing & Proposed Library Bulkhead



EXISTING, WEST ELEVATION



EXISTING,
SOUTH ELEVATION



PROPOSED, WEST ELEVATION



PROPOSED,
SOUTH ELEVATION

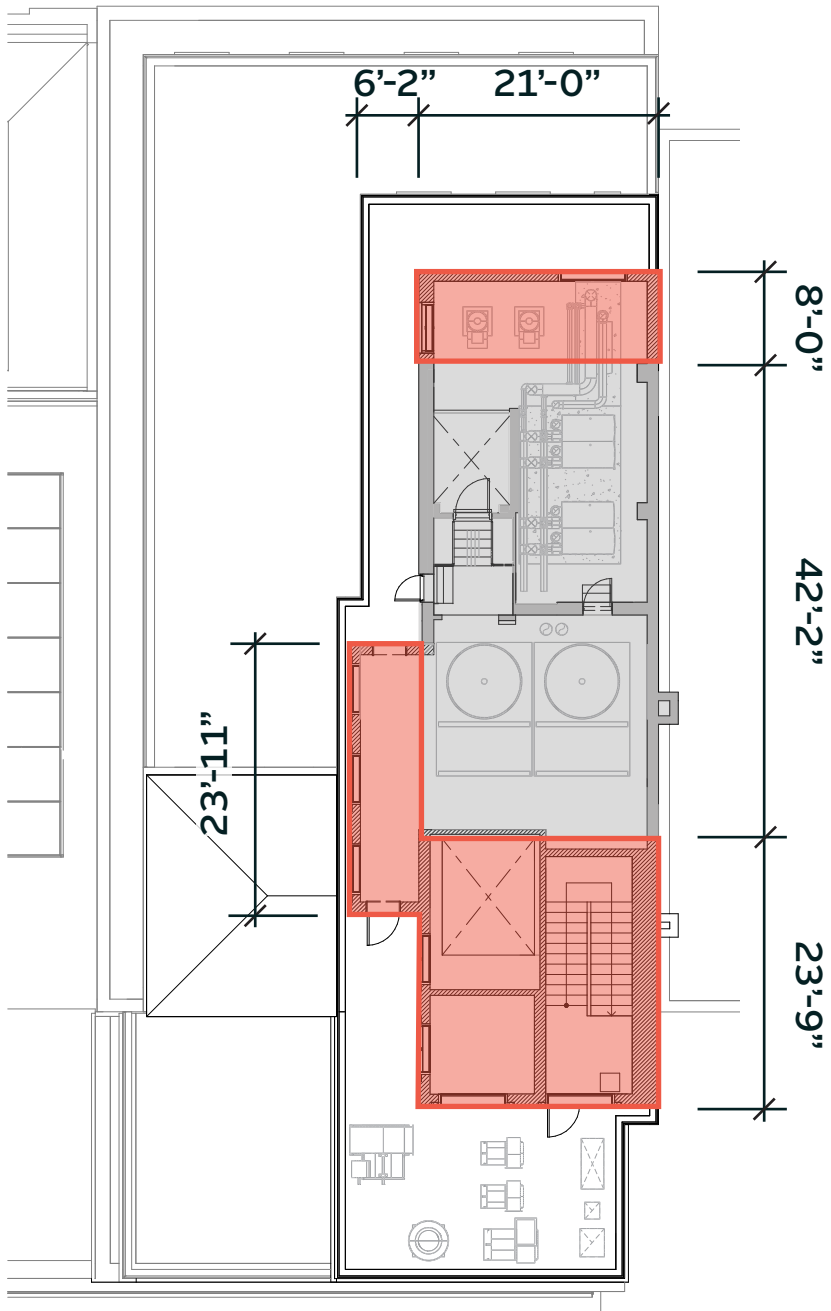

PROPOSED PLAN

LOUVERS TO MATCH LIMESTONE COLOR

- ① LIBRARY
- ② CONSERVATION
- ③ RECEPTION

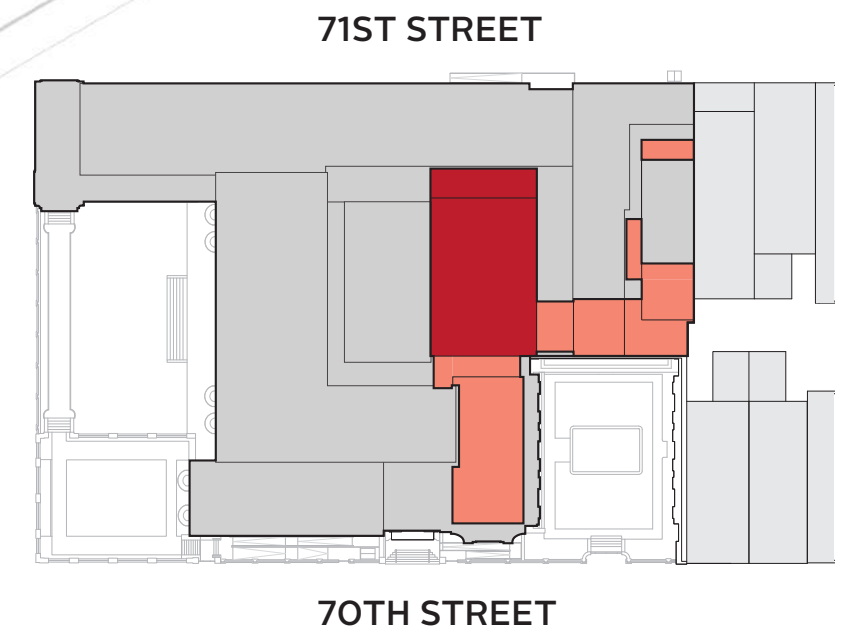
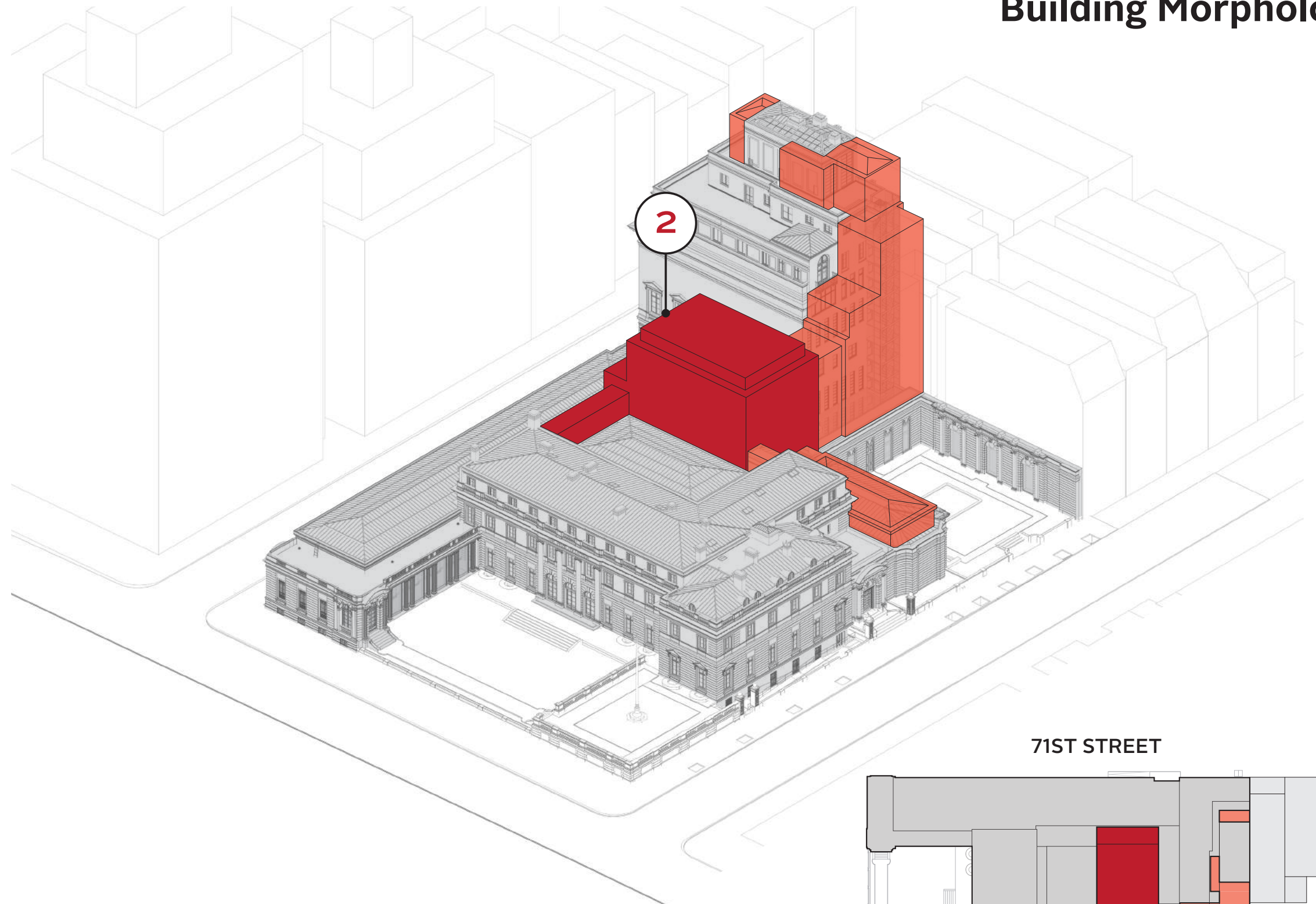

Existing N/S Section

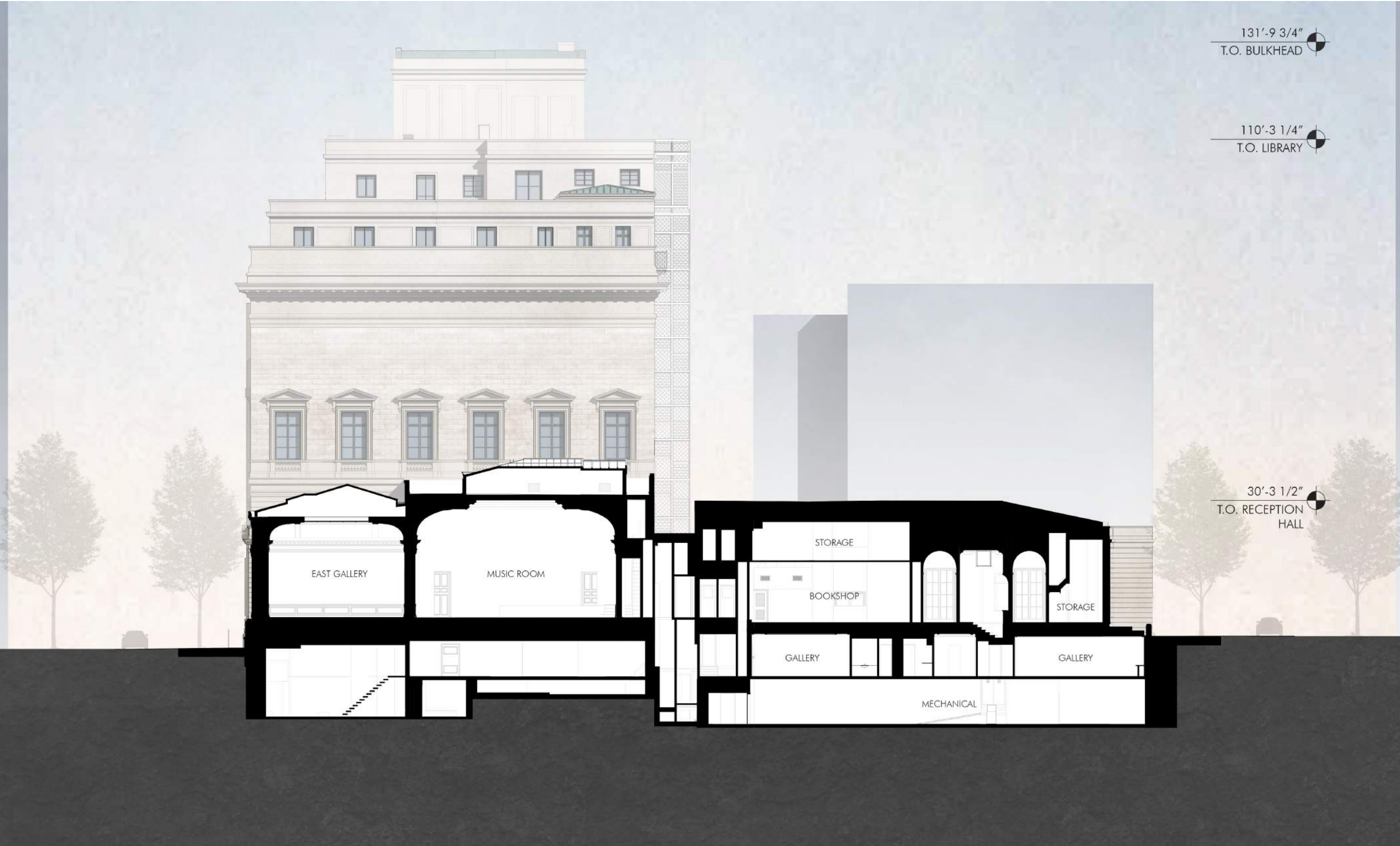

Proposed N/S Section

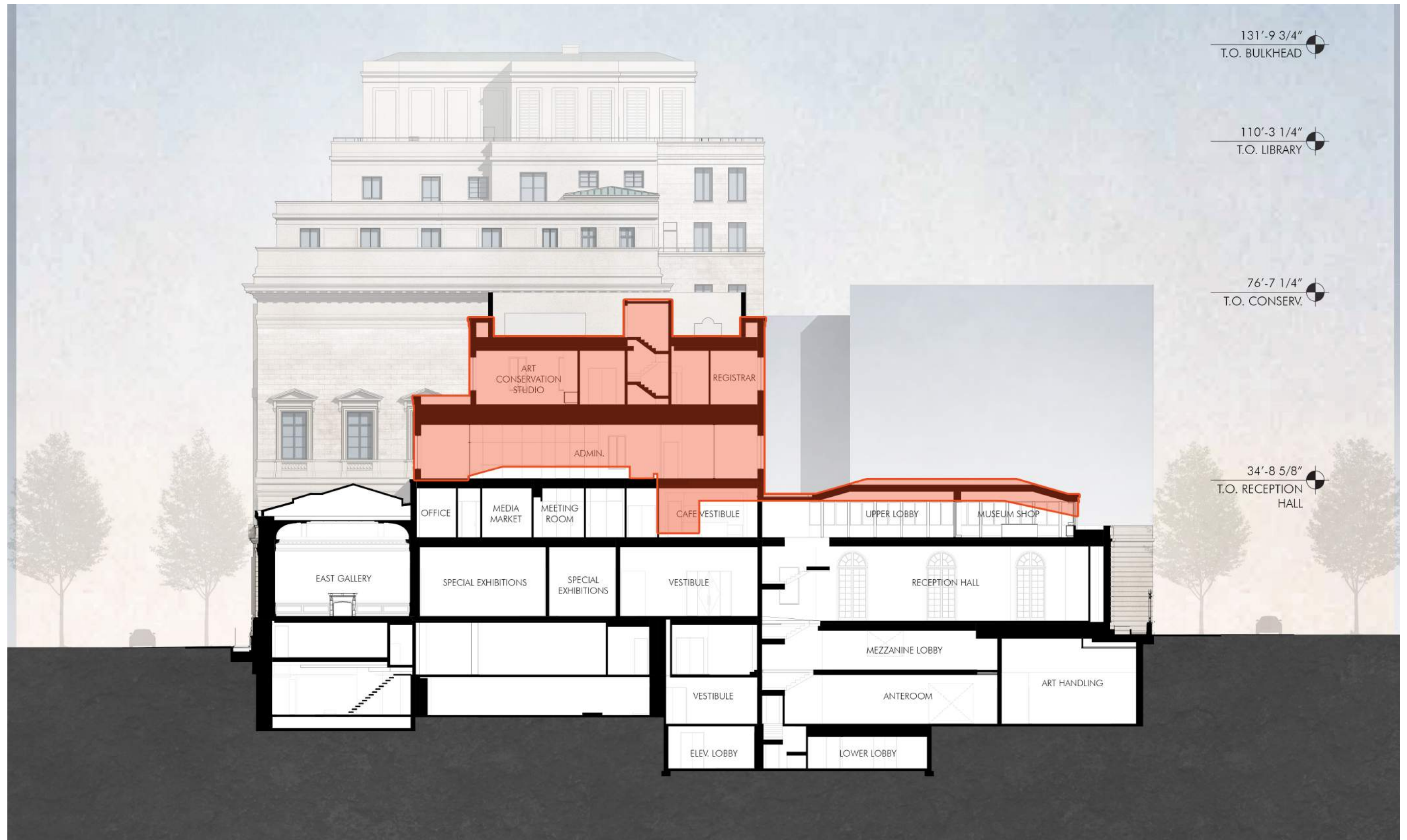

Fourth Floor Plan

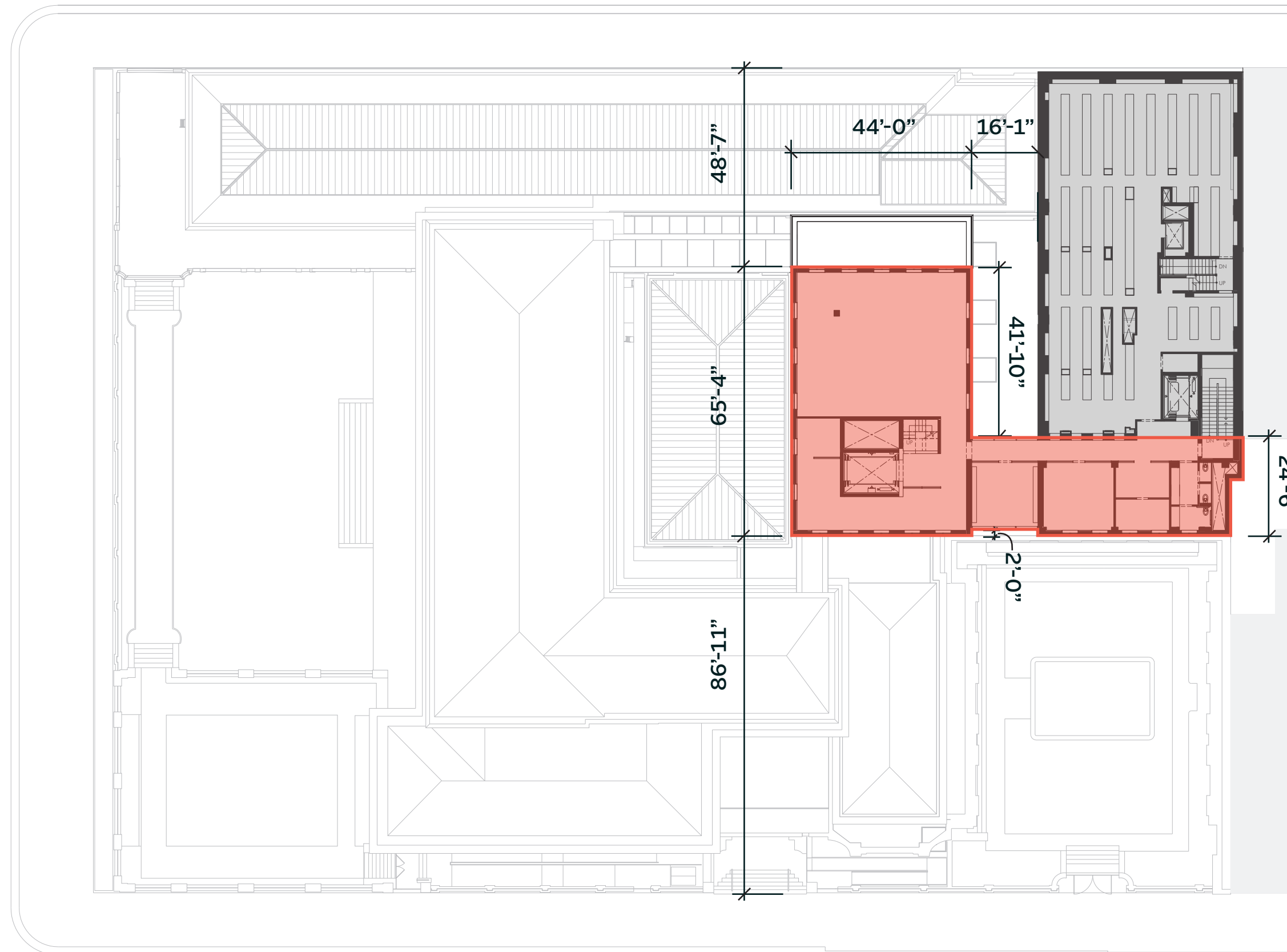

Proposed 71st Street Elevation

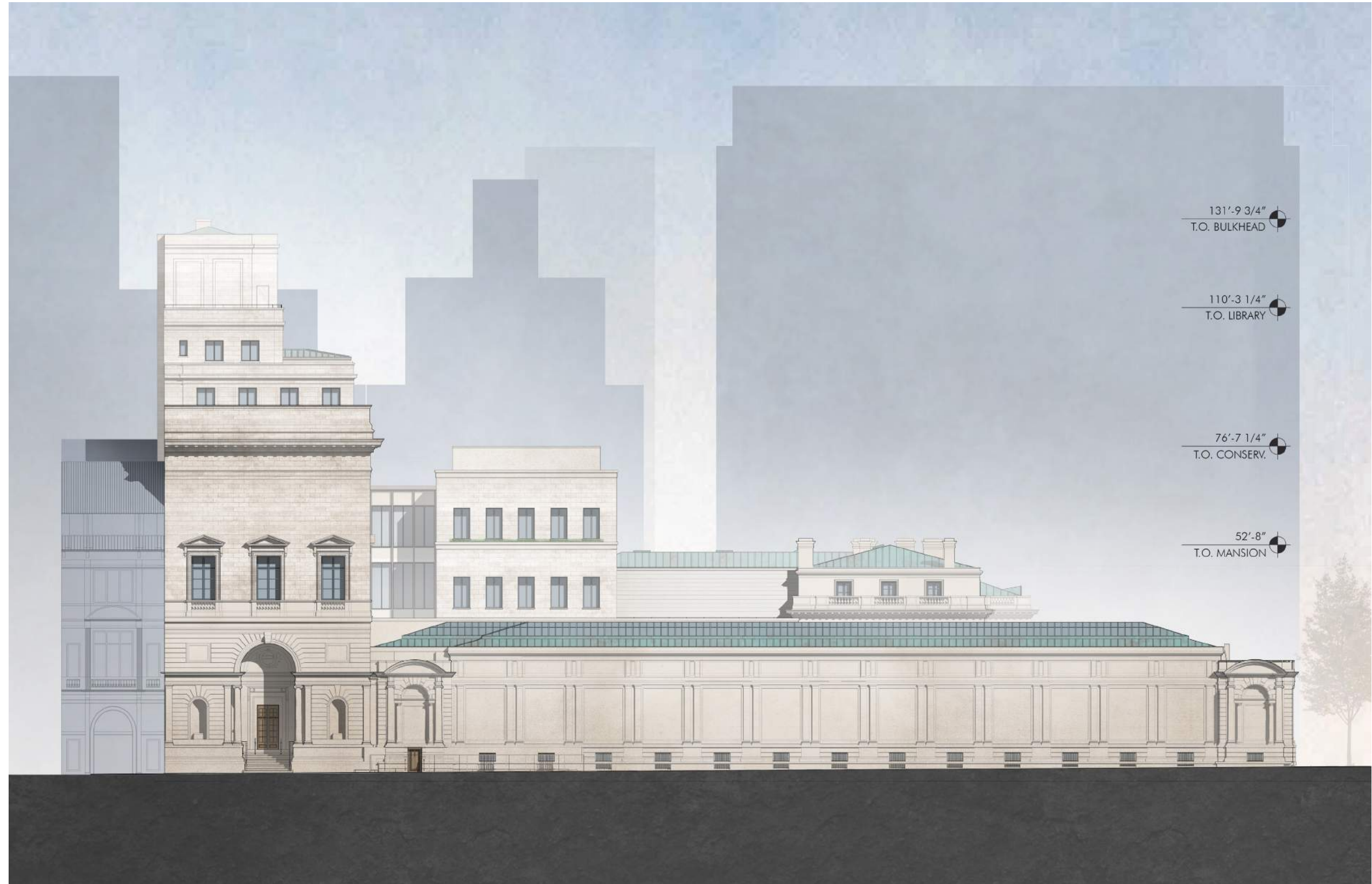

Proposed View Along 71st Street



Proposed 5th Ave Elevation

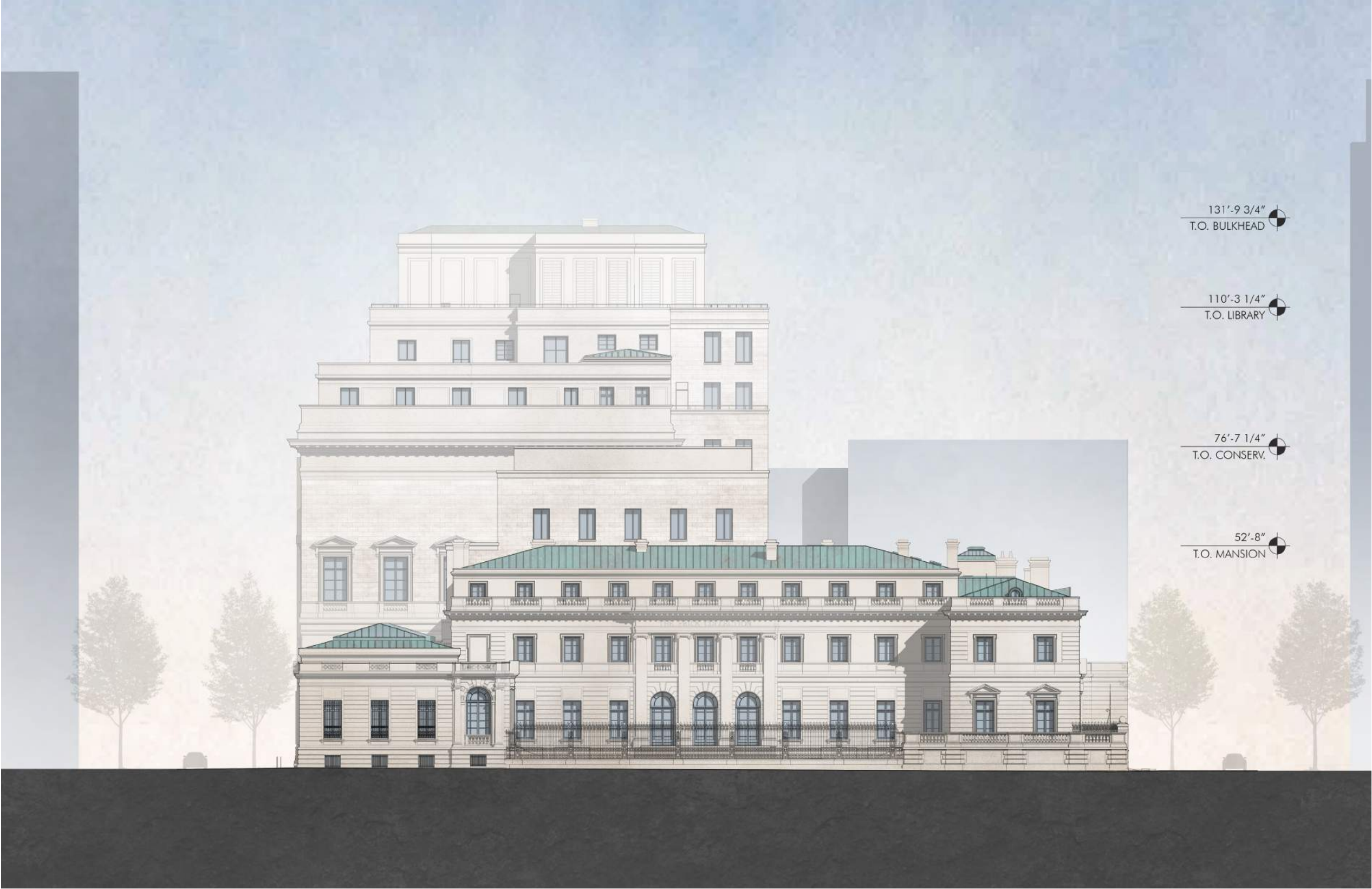

Proposed 70th Street Elevation

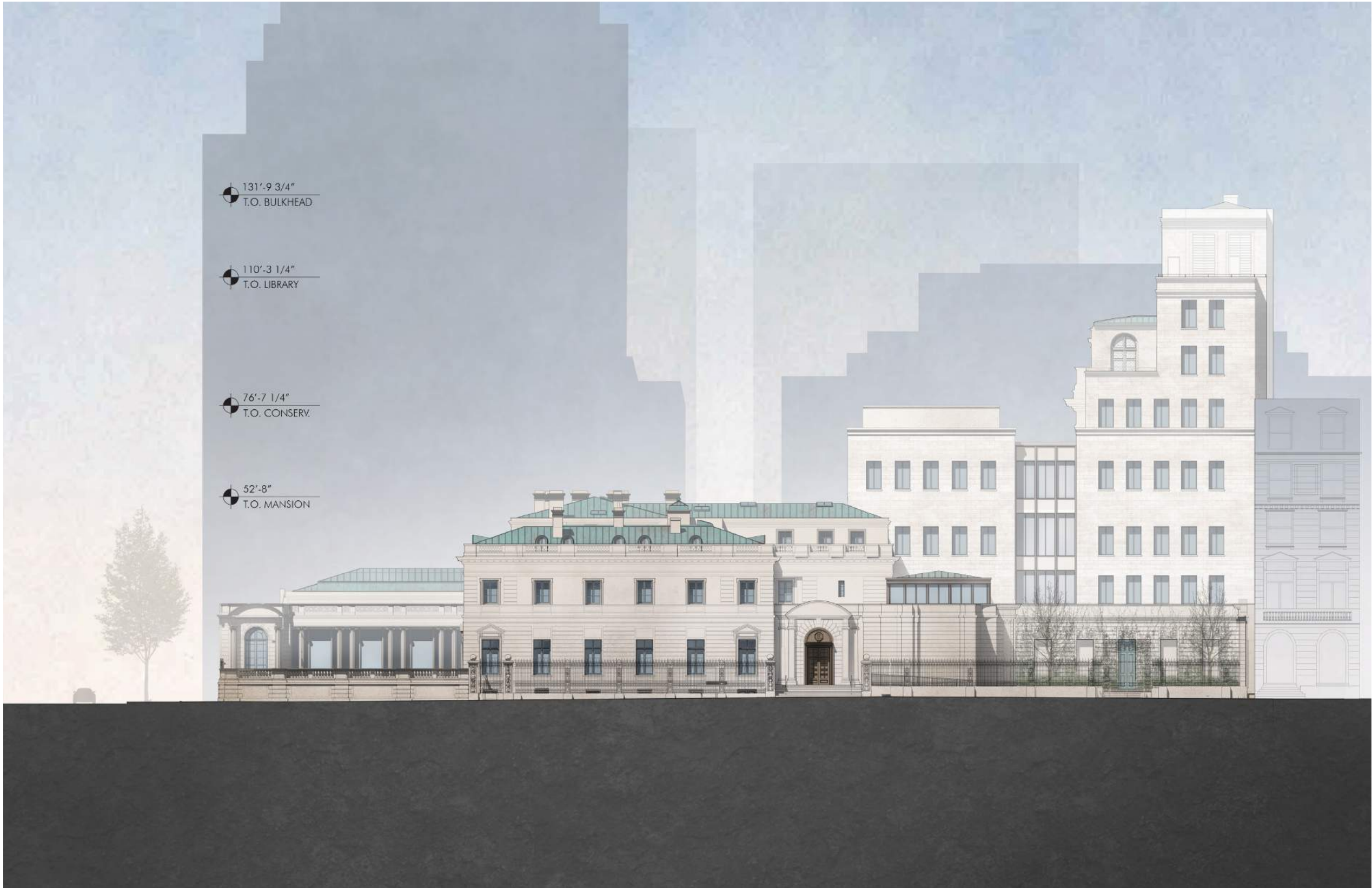

Proposed Design - Link Details

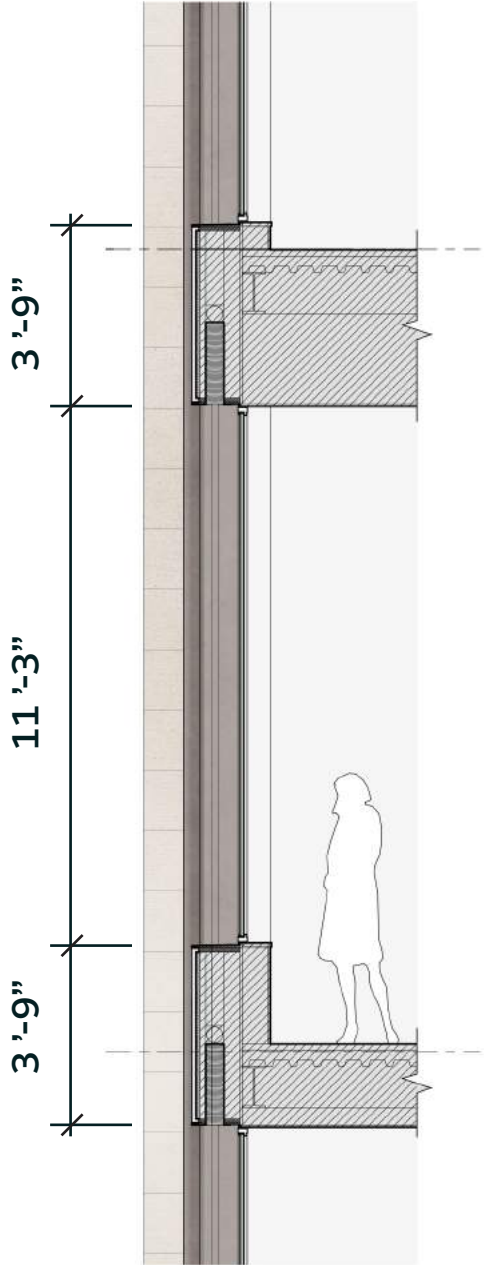
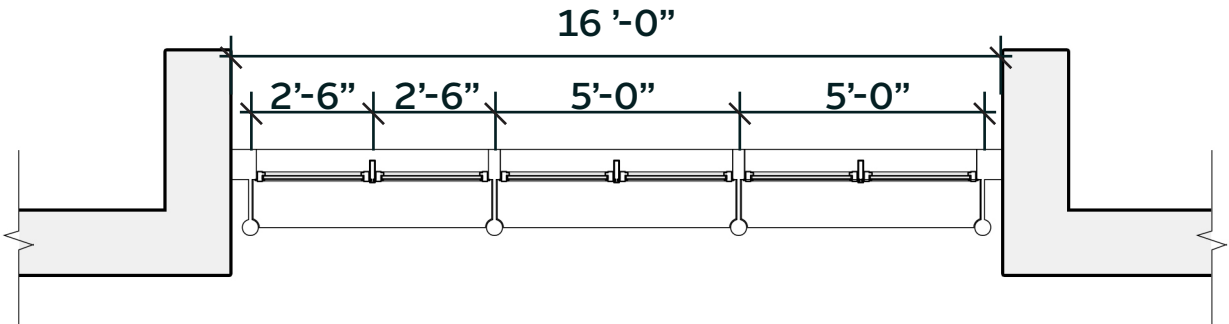
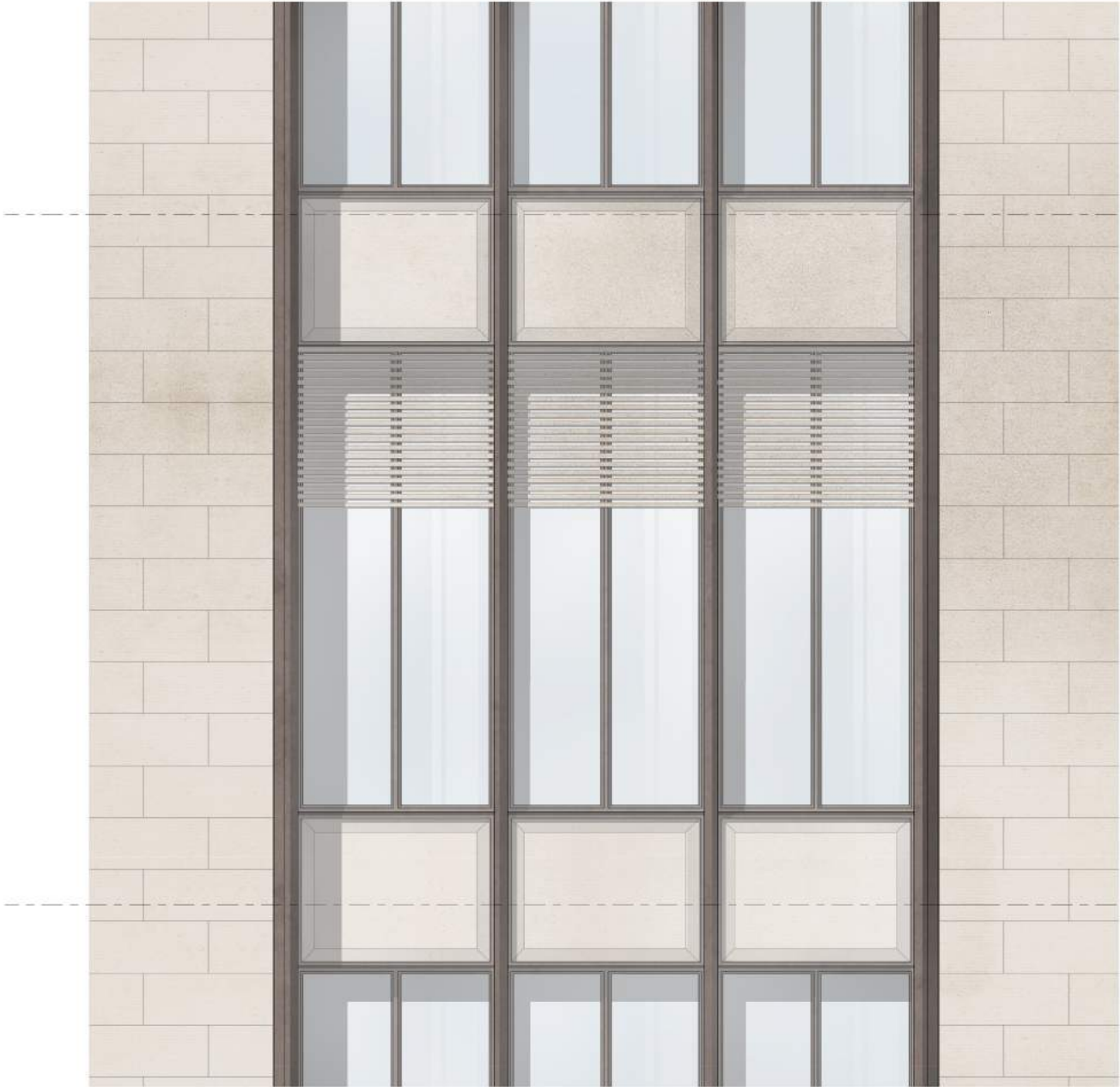
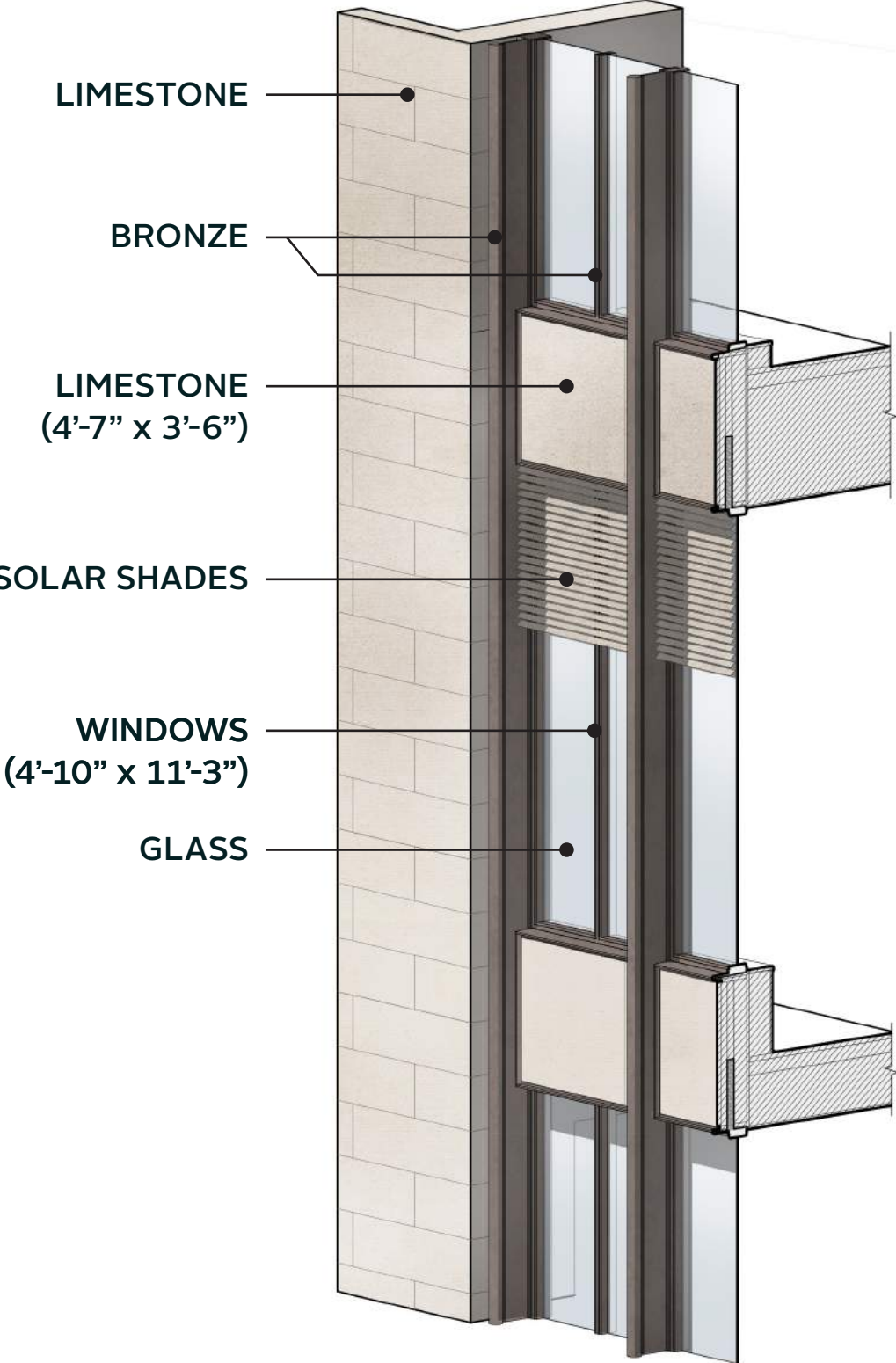

Proposed Design - Link Details



LIMESTONE



EXTERIOR SOLAR SHADES



BRONZE WINDOWS

- Exterior Solar Shades
- Protects against direct sunlight
- Controls glare & solar heat gain
- Maximizes natural daylight
- Insulates & reduces cooling in winter months

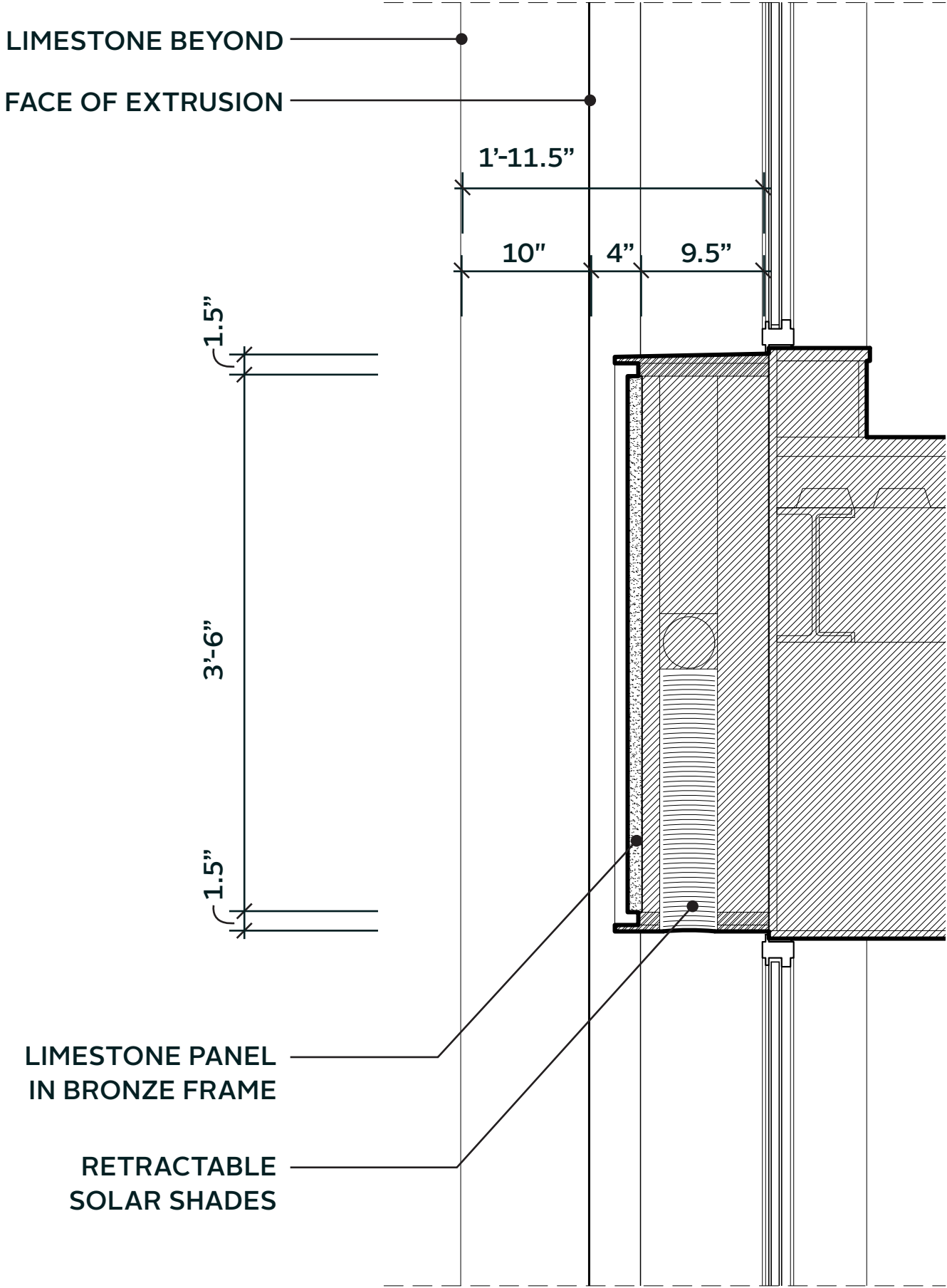

- ① LIBRARY
- ② CONSERVATION
- ③ RECEPTION

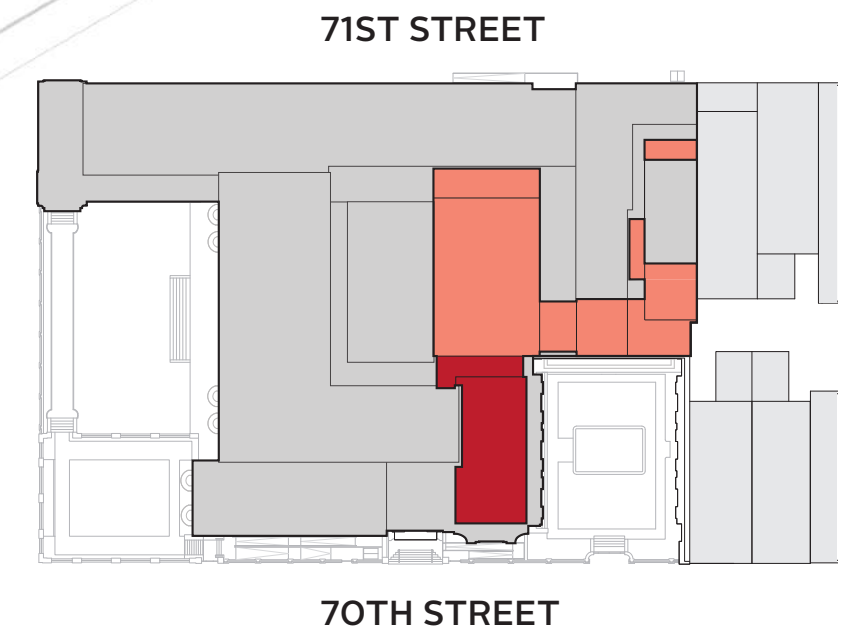
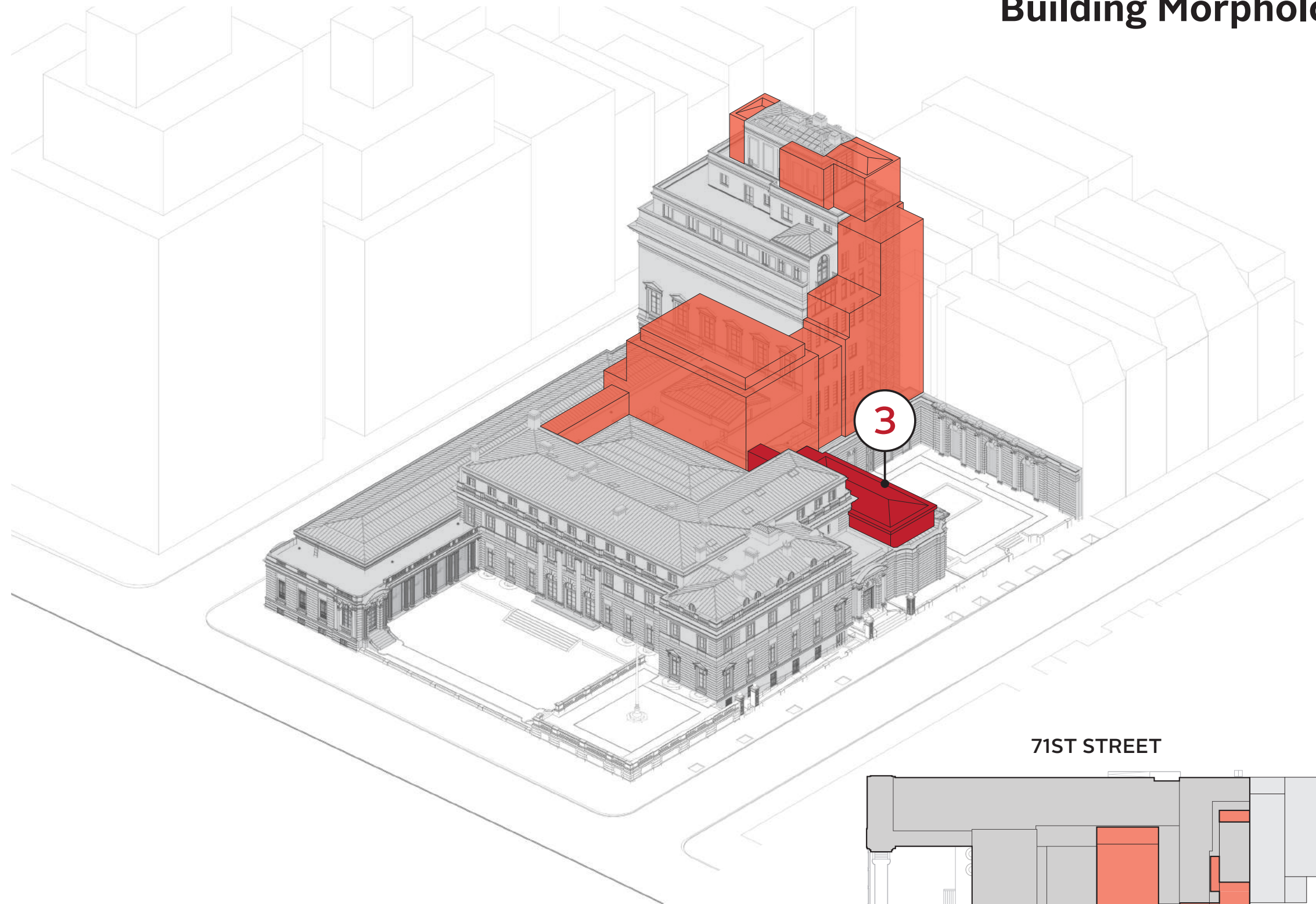

Linking Expanded Galleries & New Auditorium

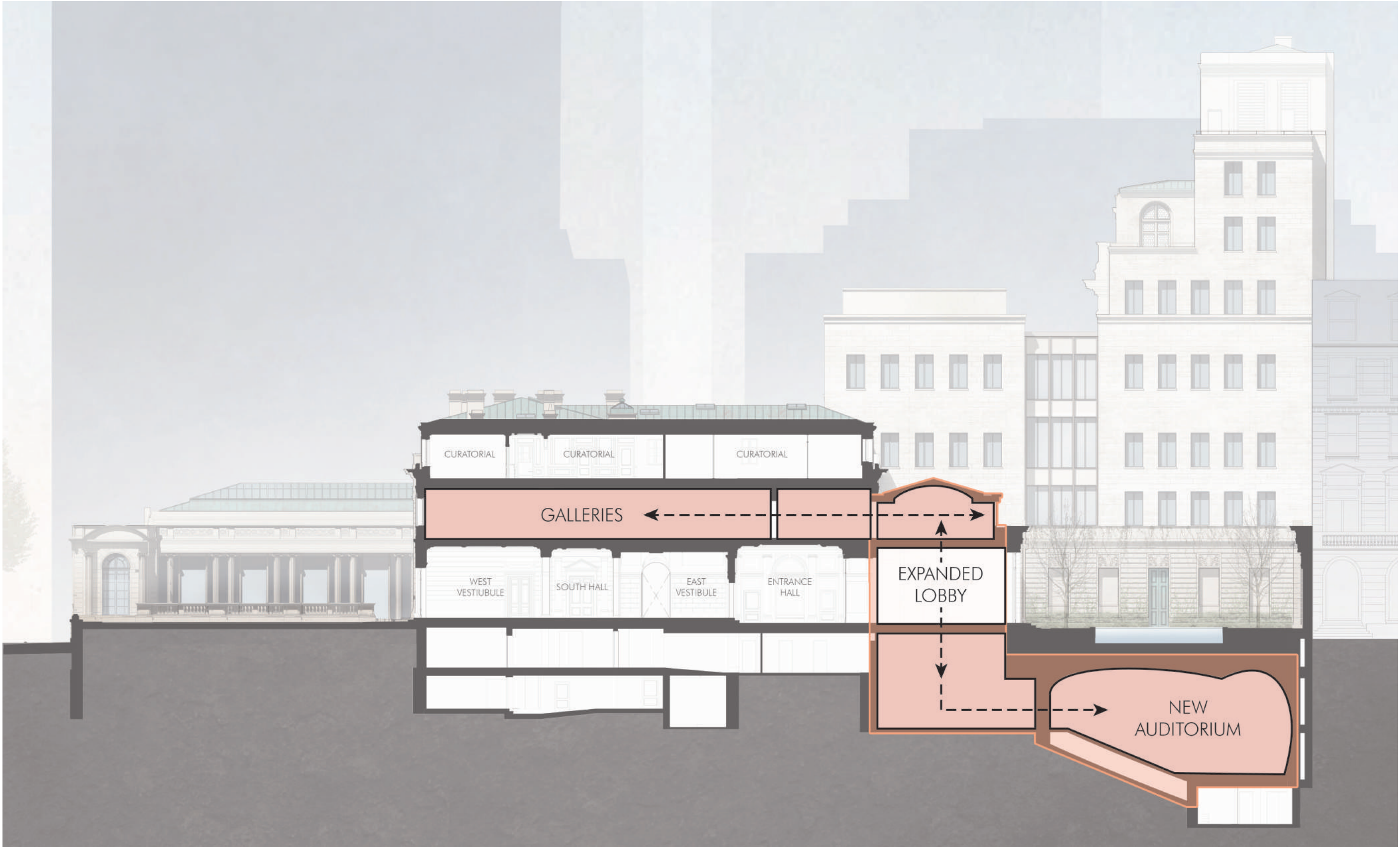

SECTION DIAGRAM

2nd Floor Plan - Access to New Galleries

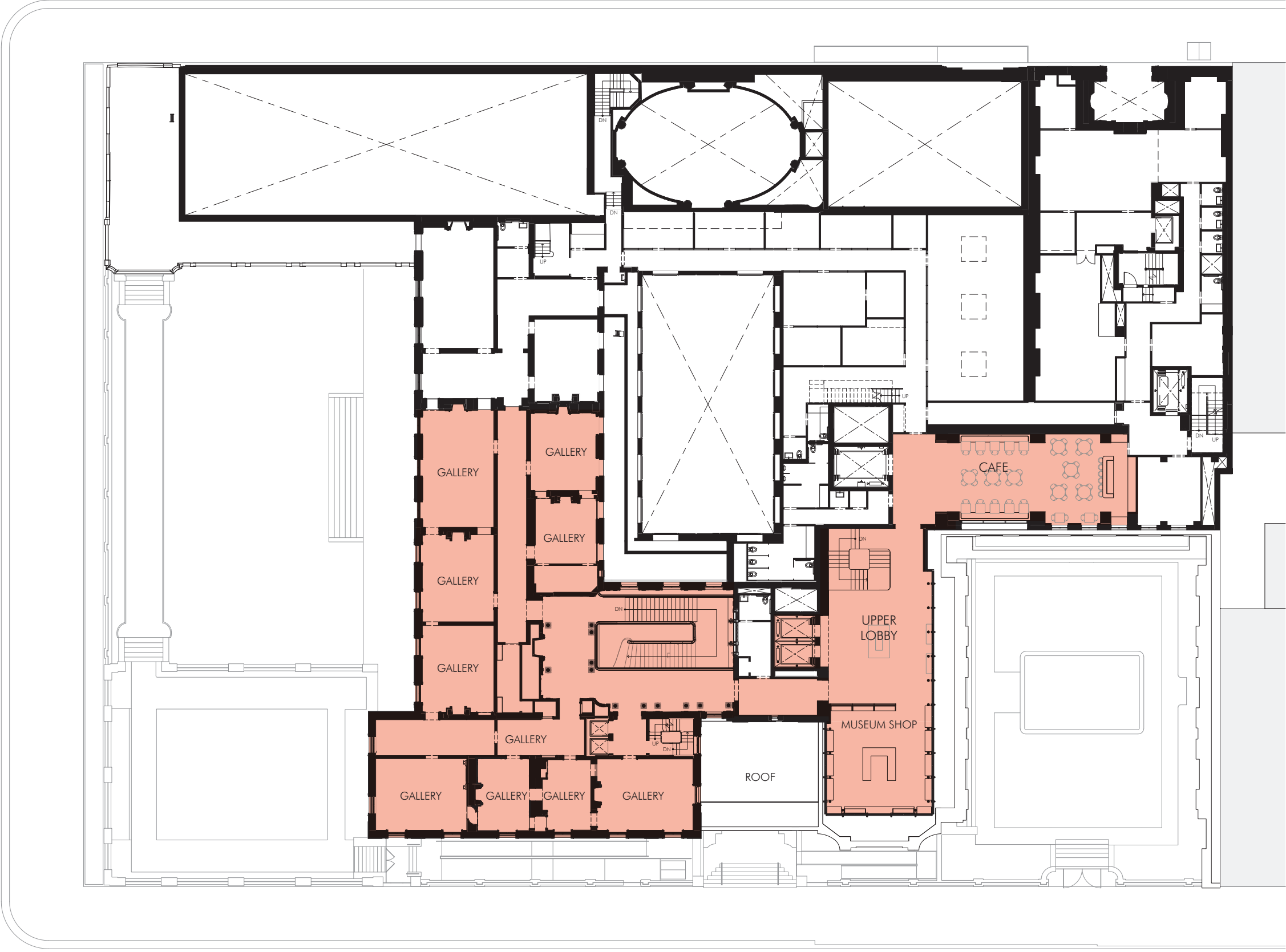

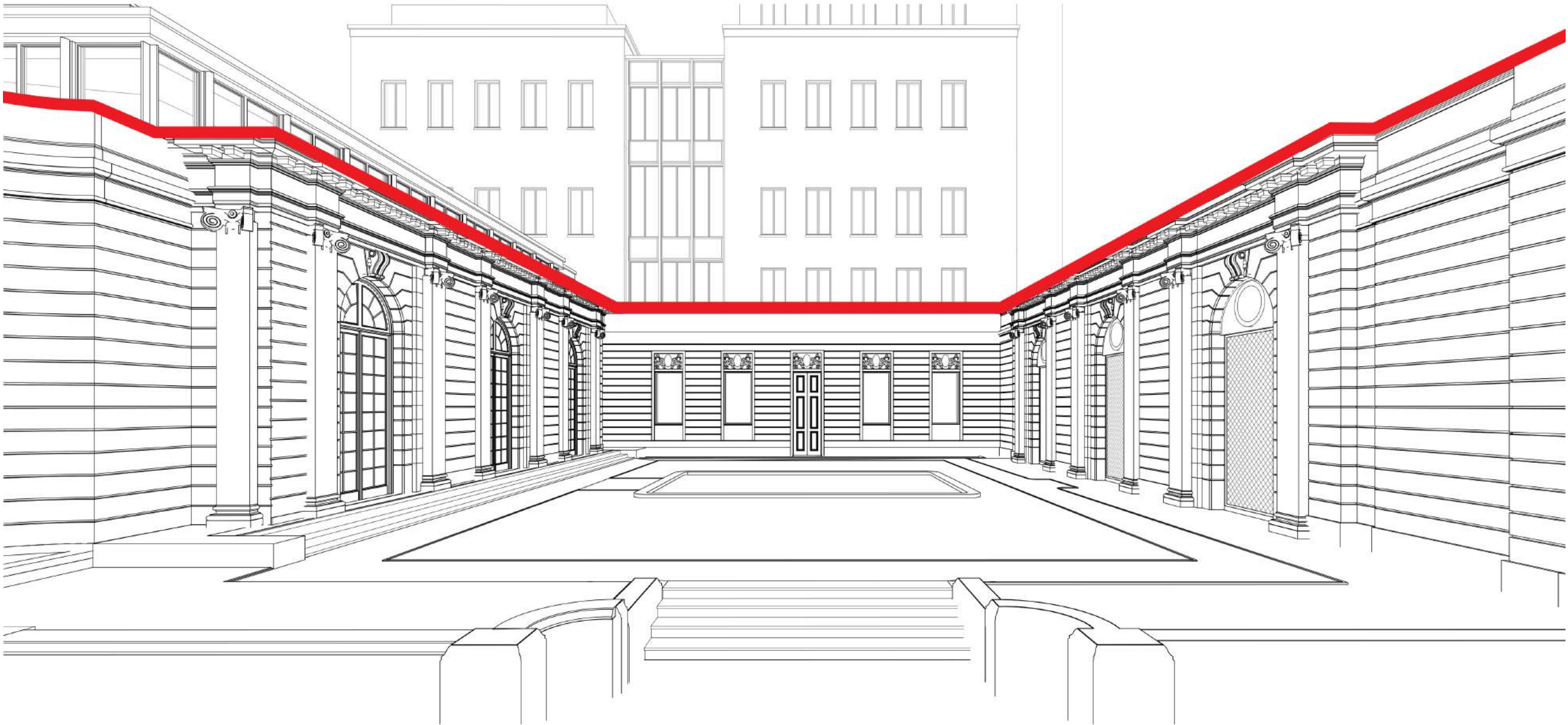

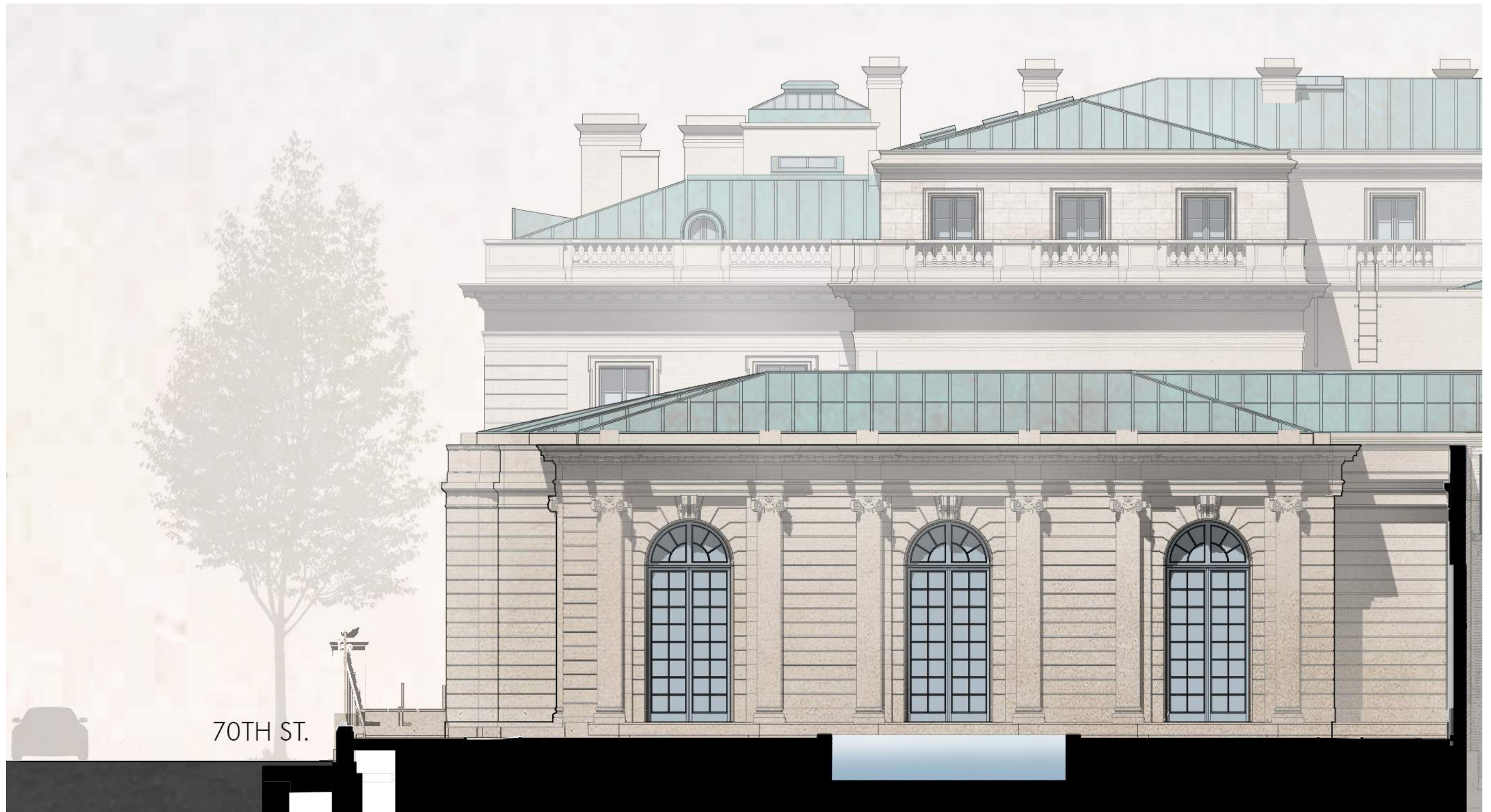

EXISTING EAST ELEVATION, 70TH STREET RECEPTION HALL



PROPOSED EAST ELEVATION, 70TH STREET RECEPTION HALL

Proposed Design - Reception Details

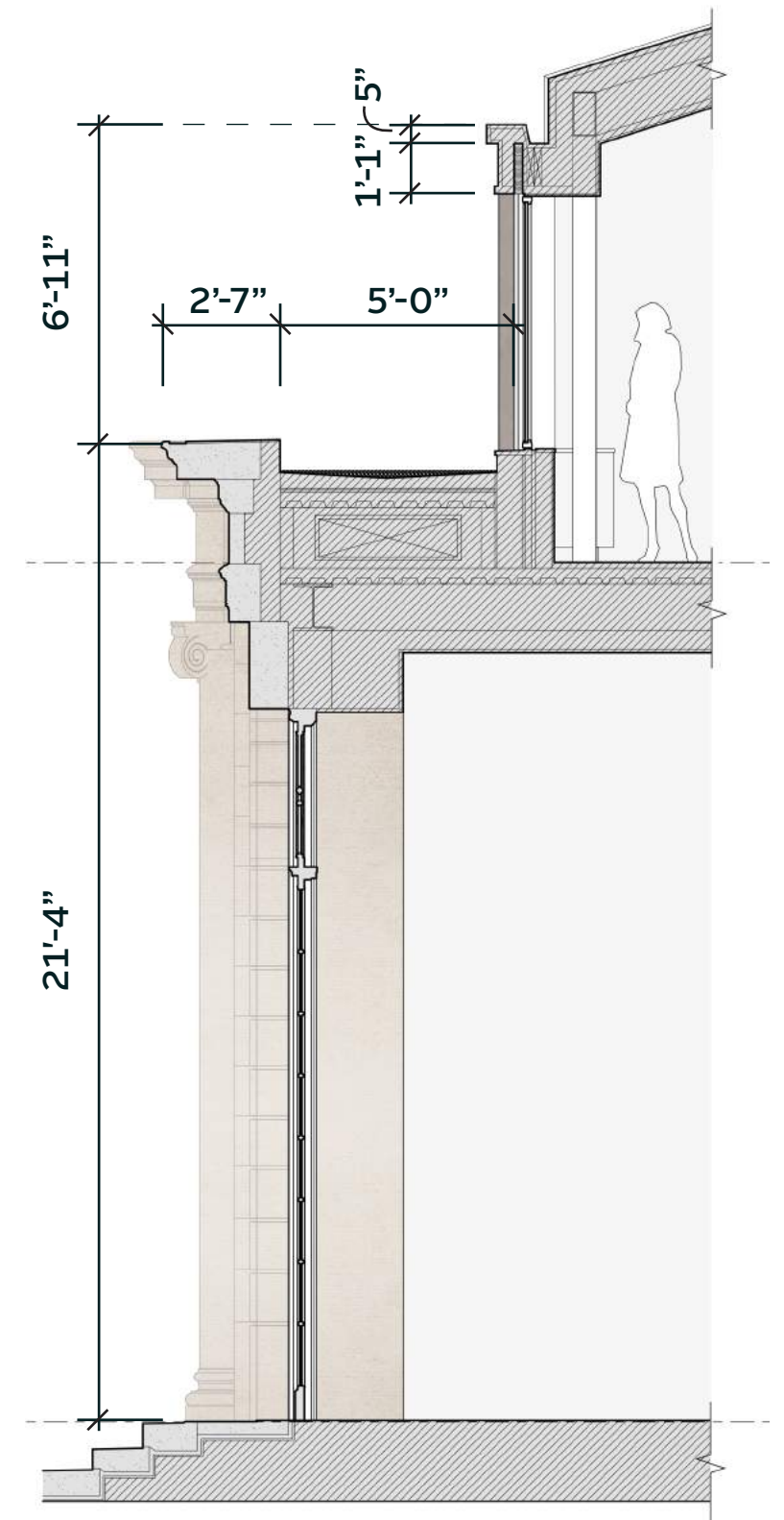
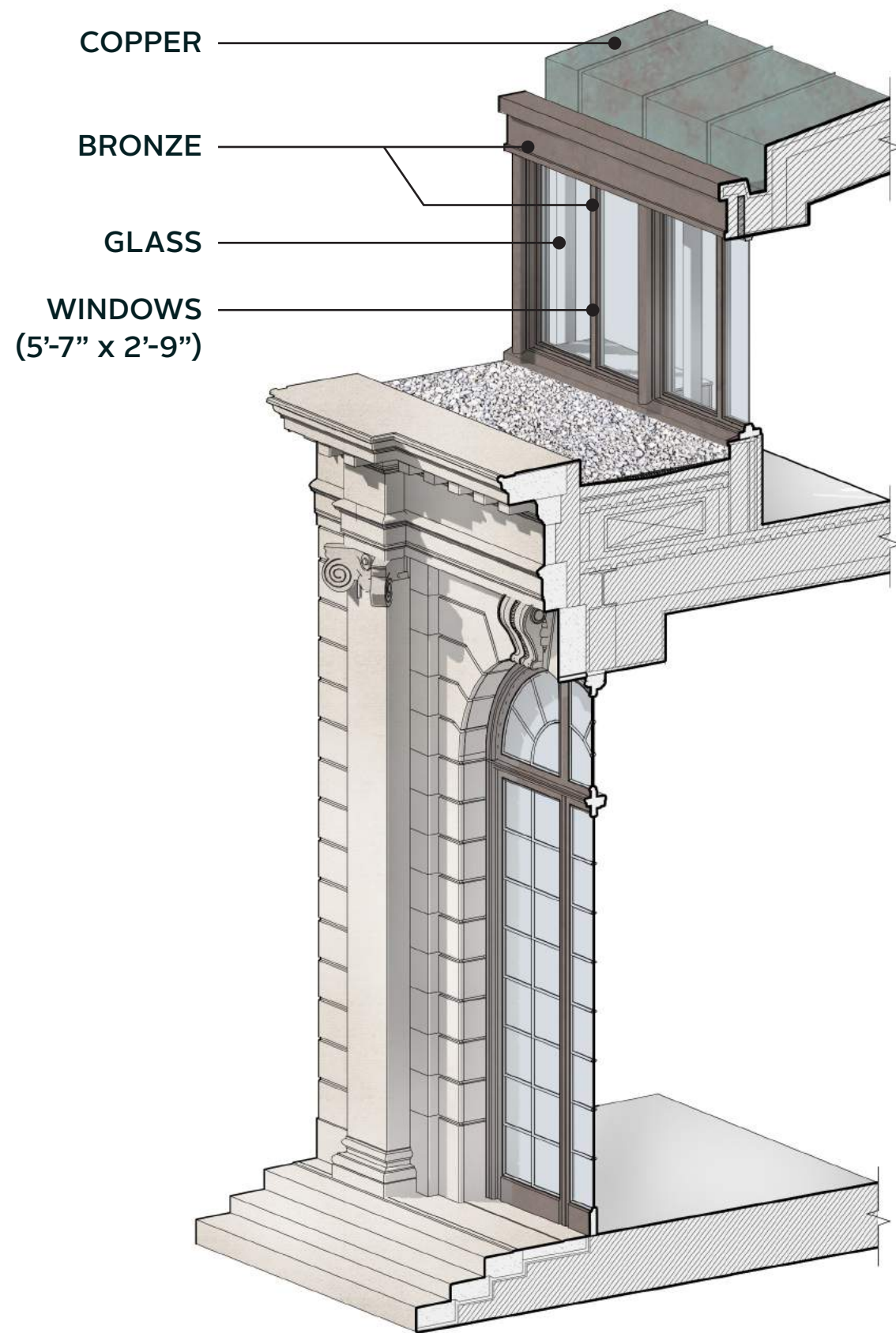

Proposed Design - Reception Details



COPPER

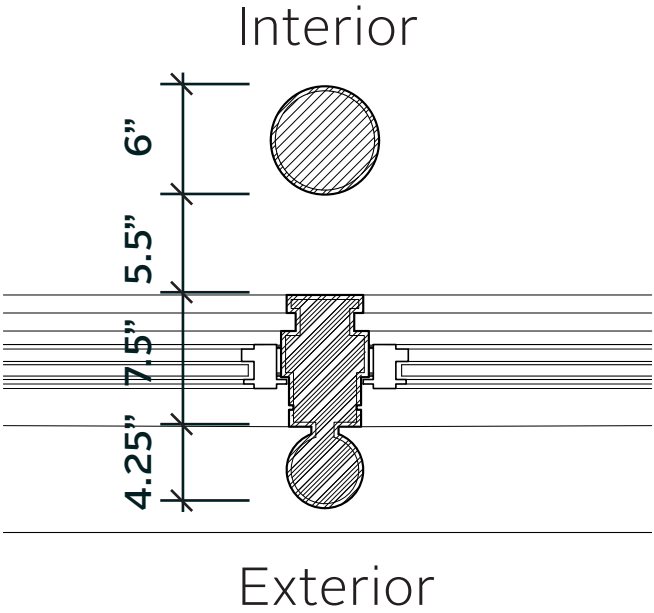

BRONZE

Bronze clad columns
Bronze clad window system

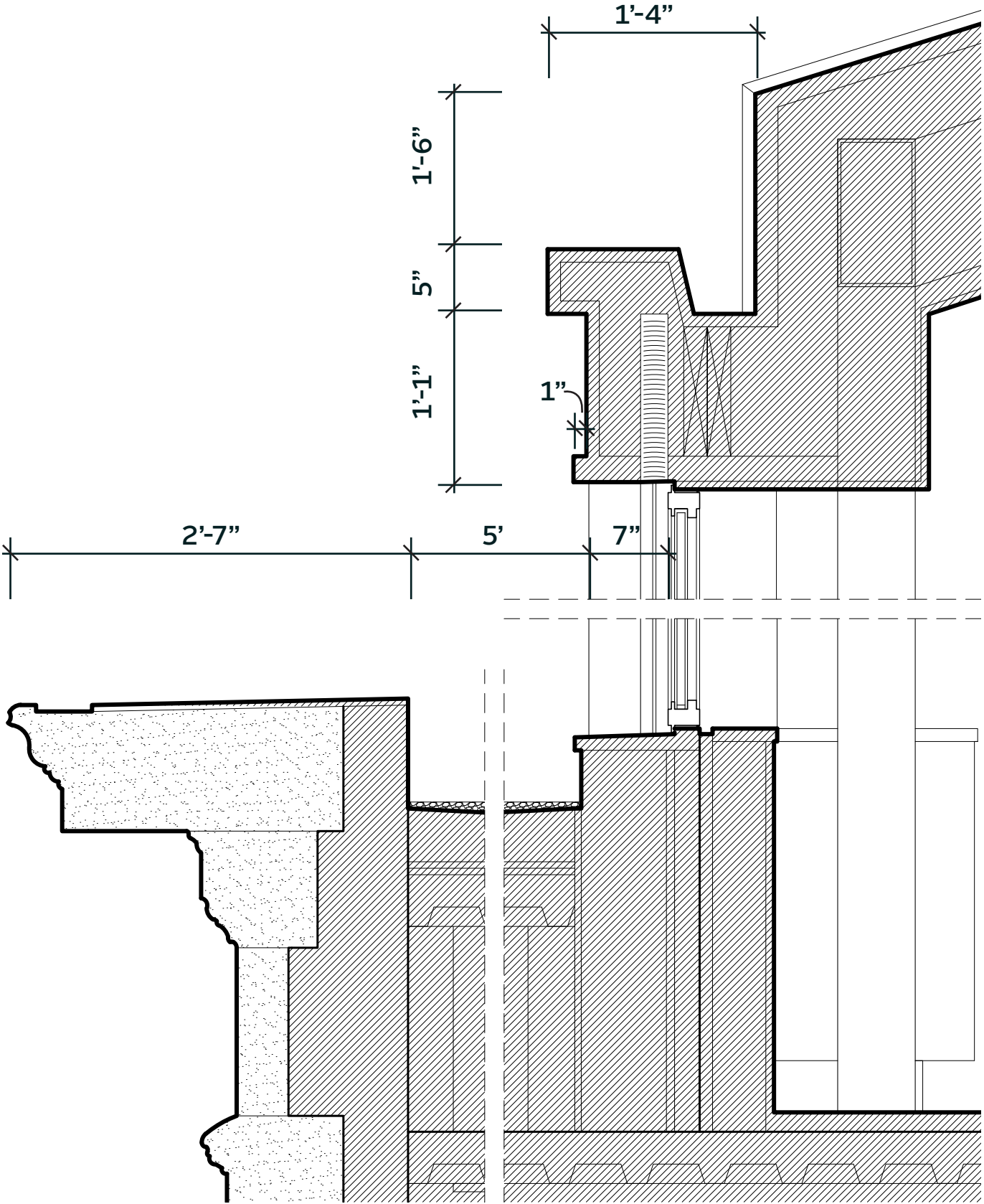





Creating Accessibility



Creating Accessibility - 70th Street

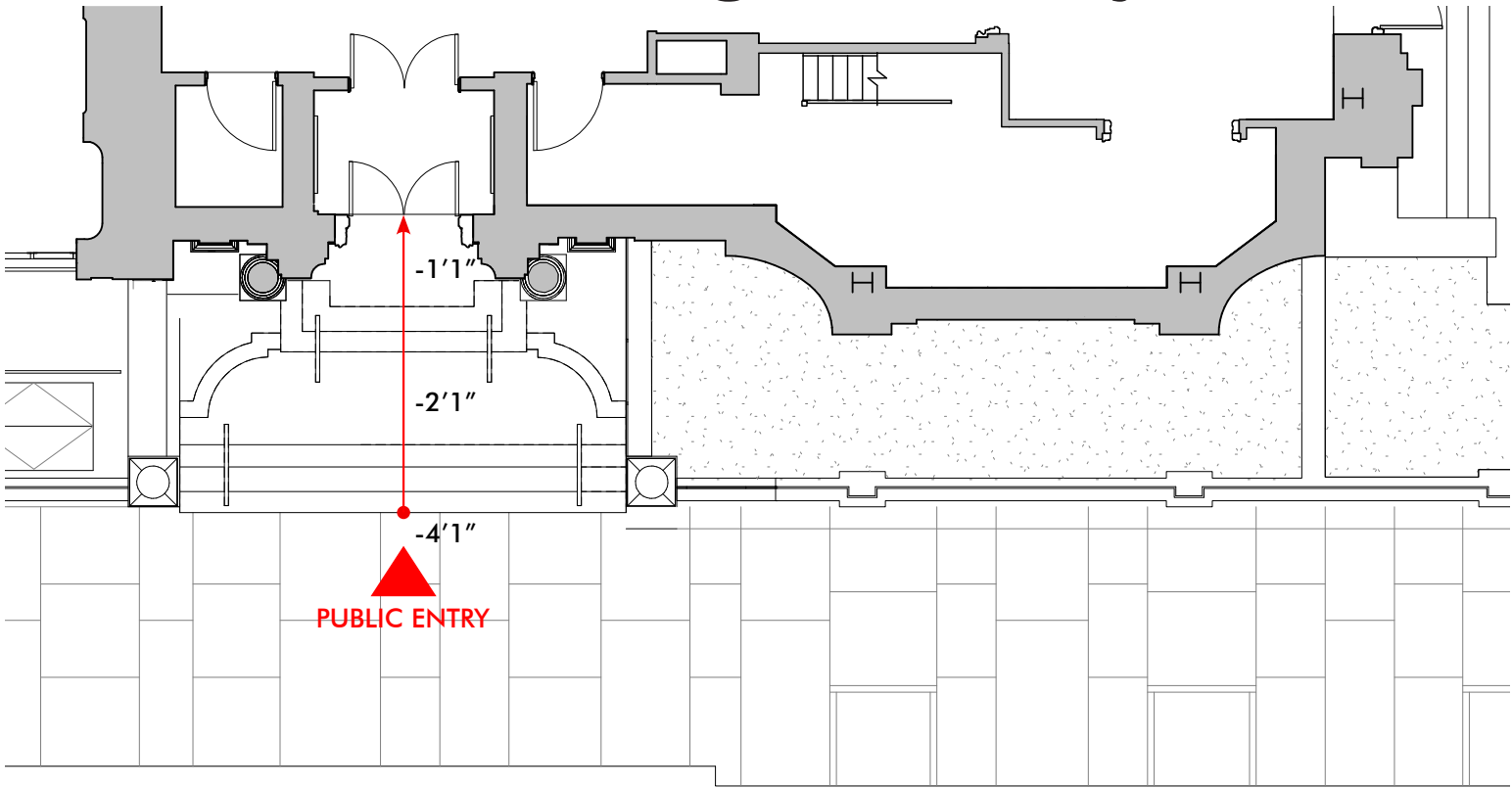

EXISTING 70TH STREET ENTRY

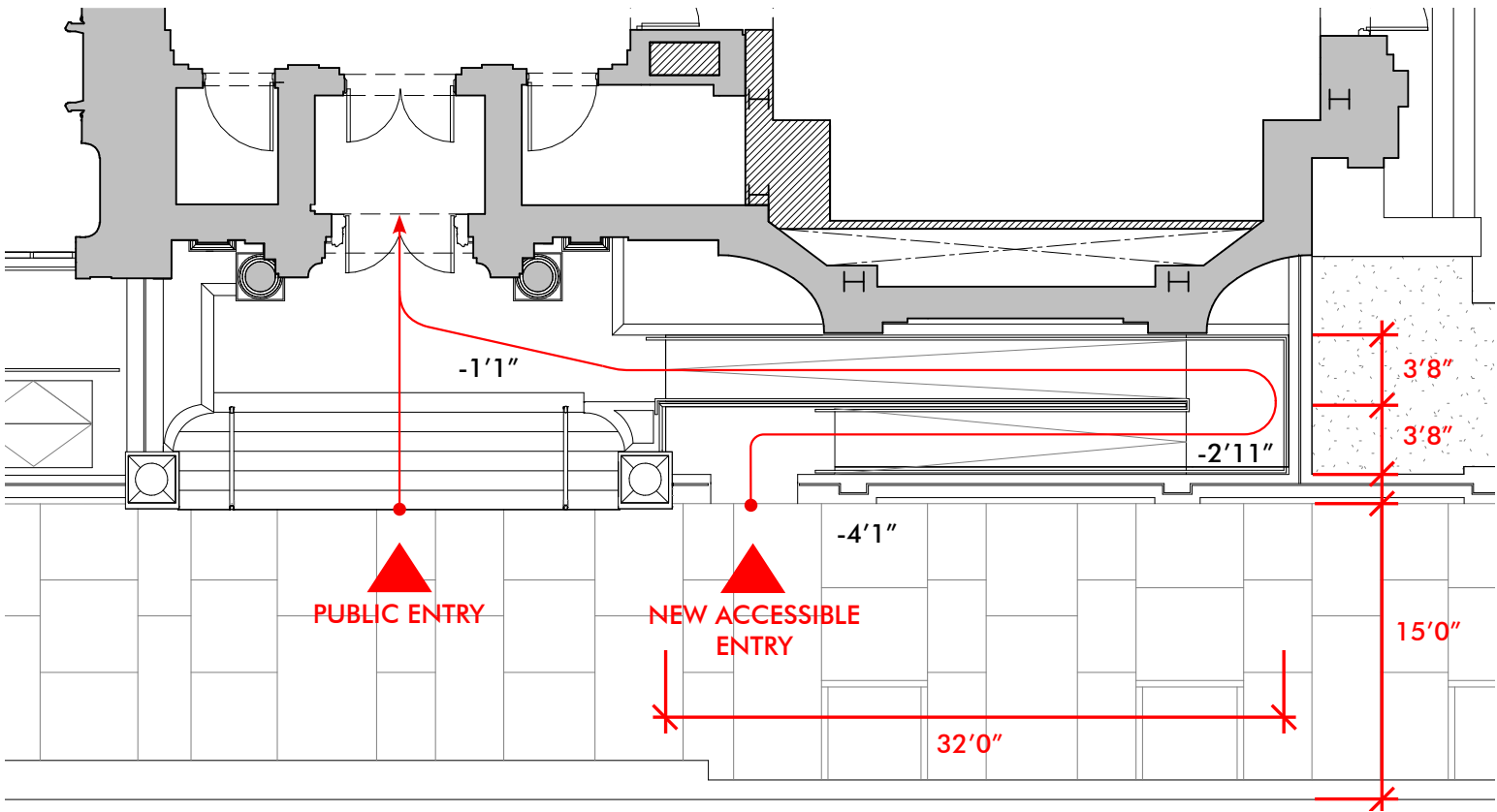

PROPOSED 70TH STREET ENTRY



PROPOSED RAMP ENTRY LOCATION

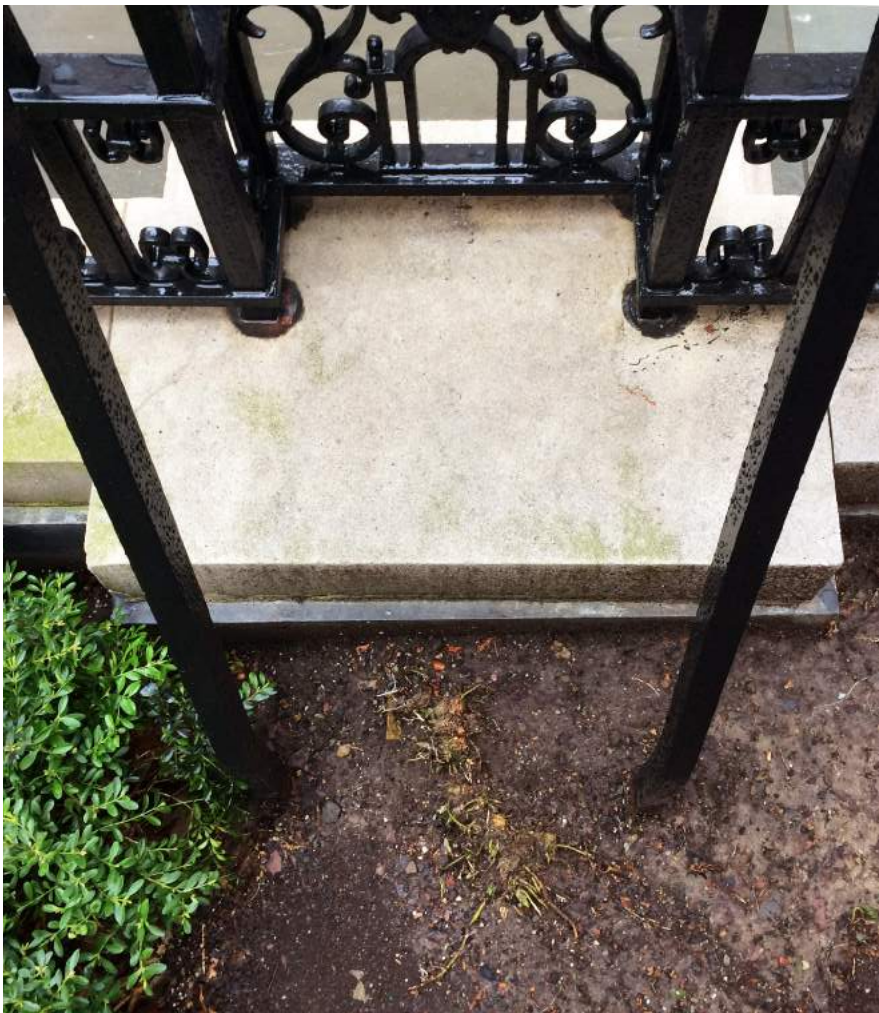

DETAIL



PROPOSED RAMP LOCATION

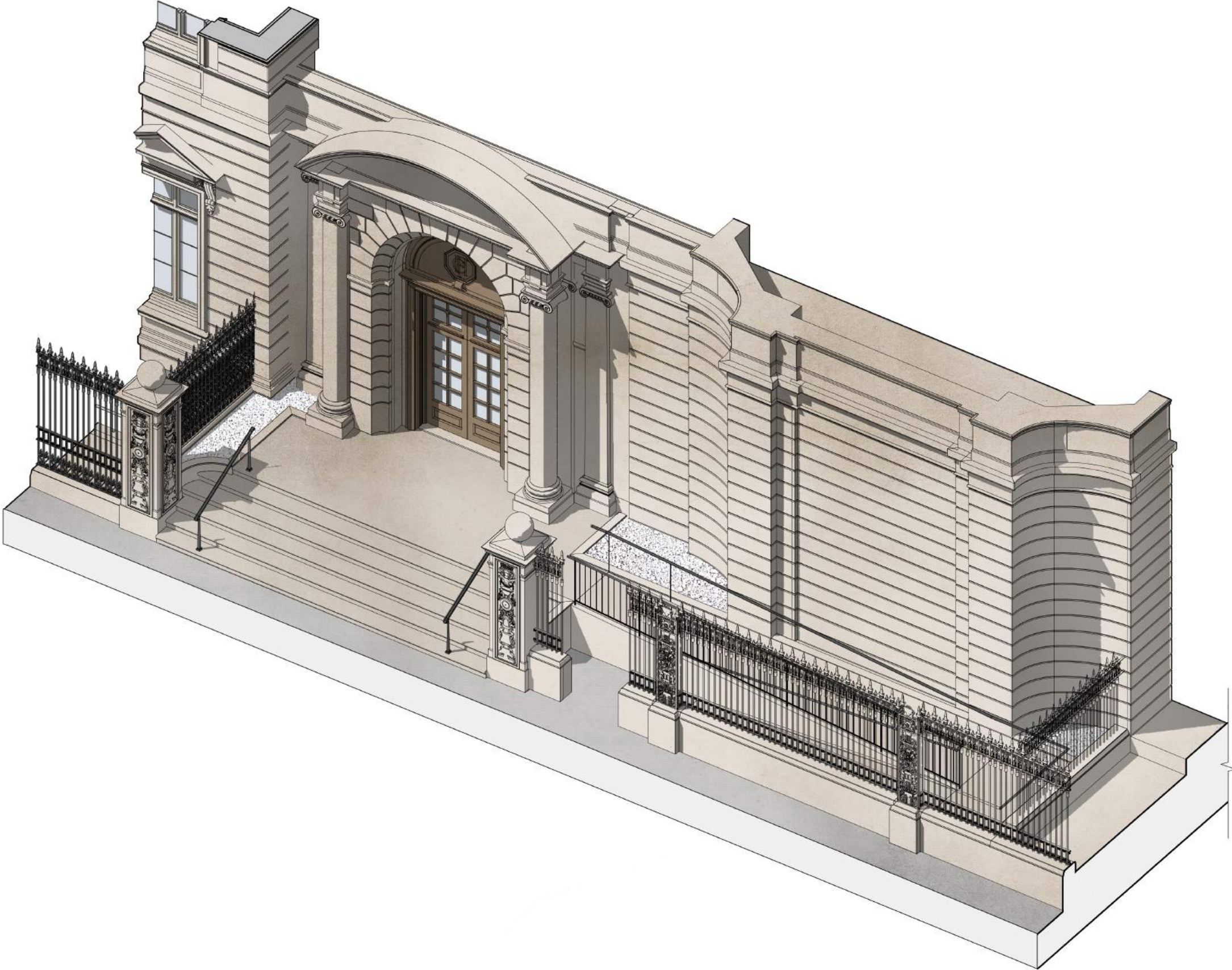

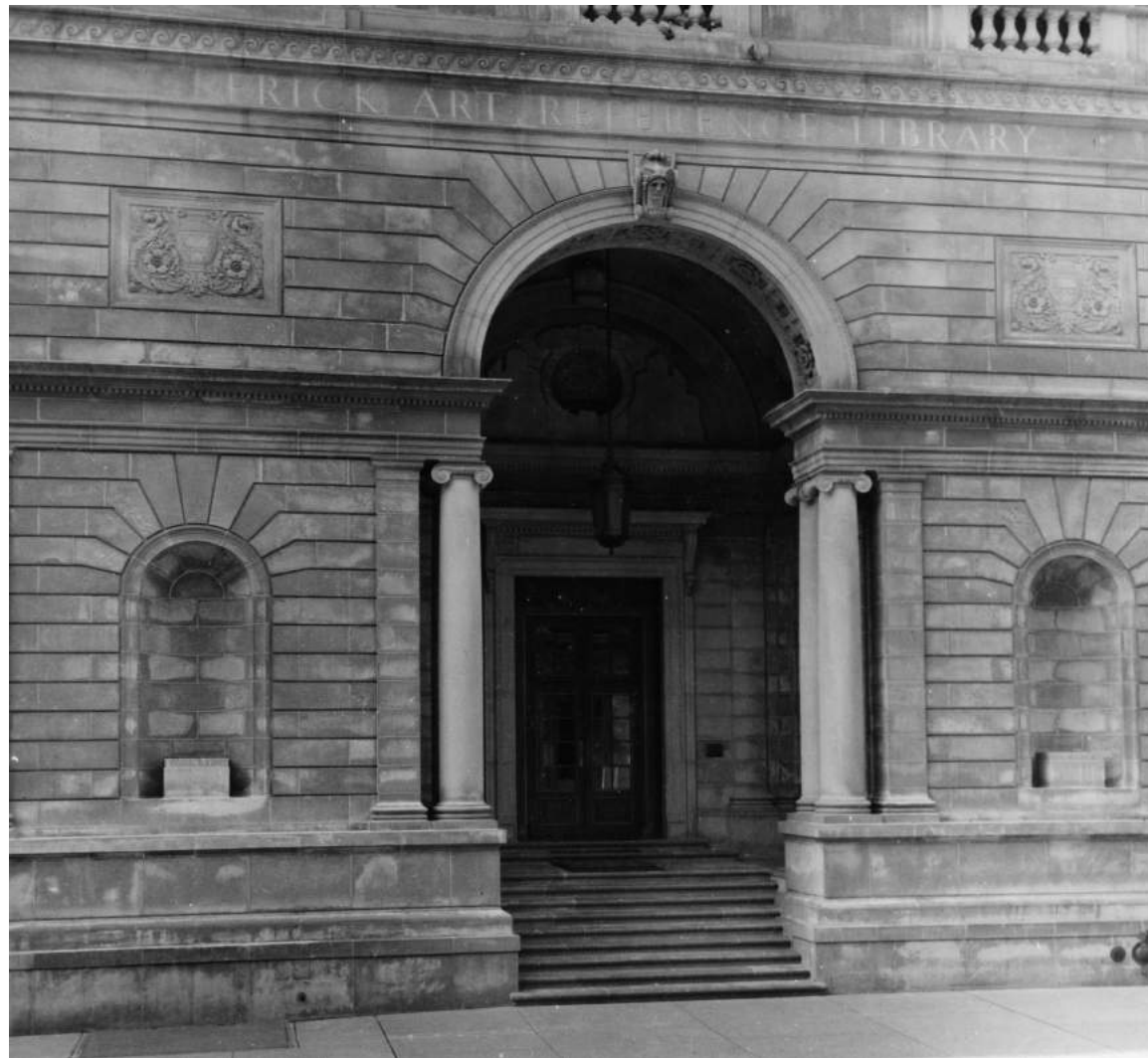

Creating Accessibility - 71st Street

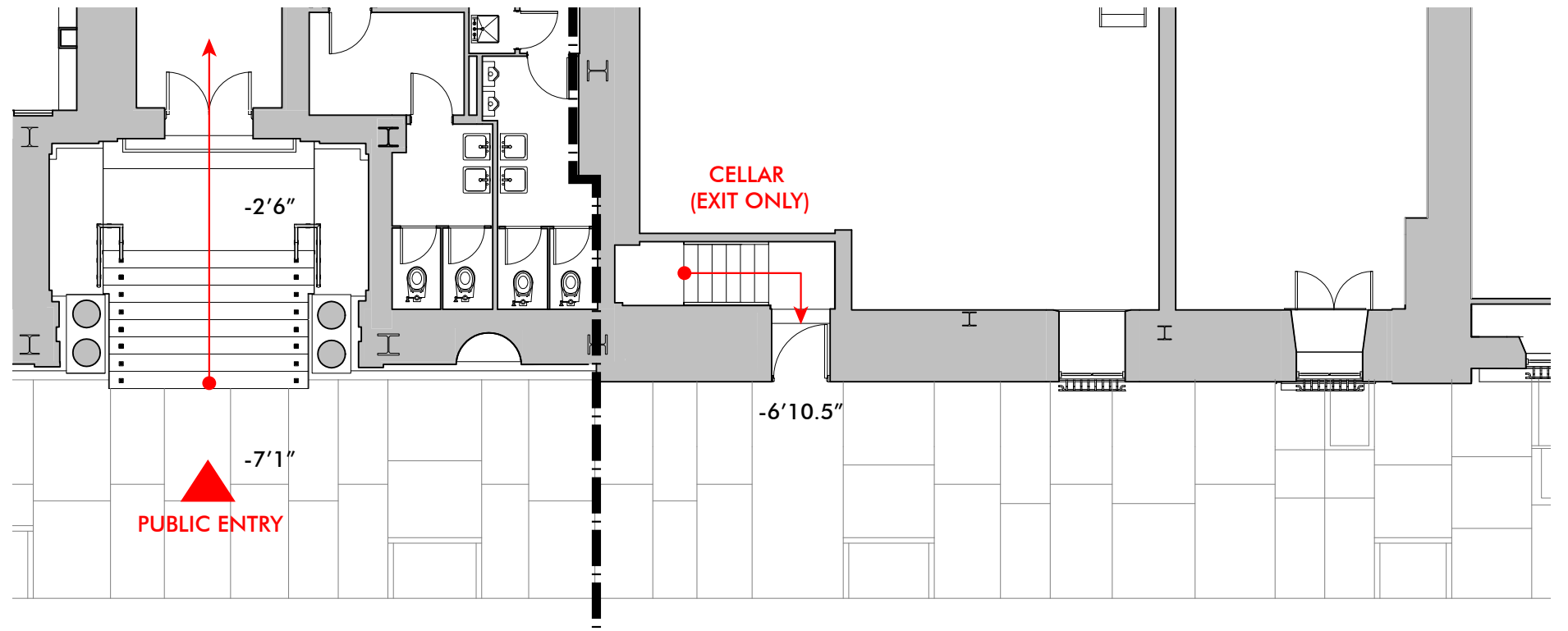

EXISTING 71ST STREET ENTRY

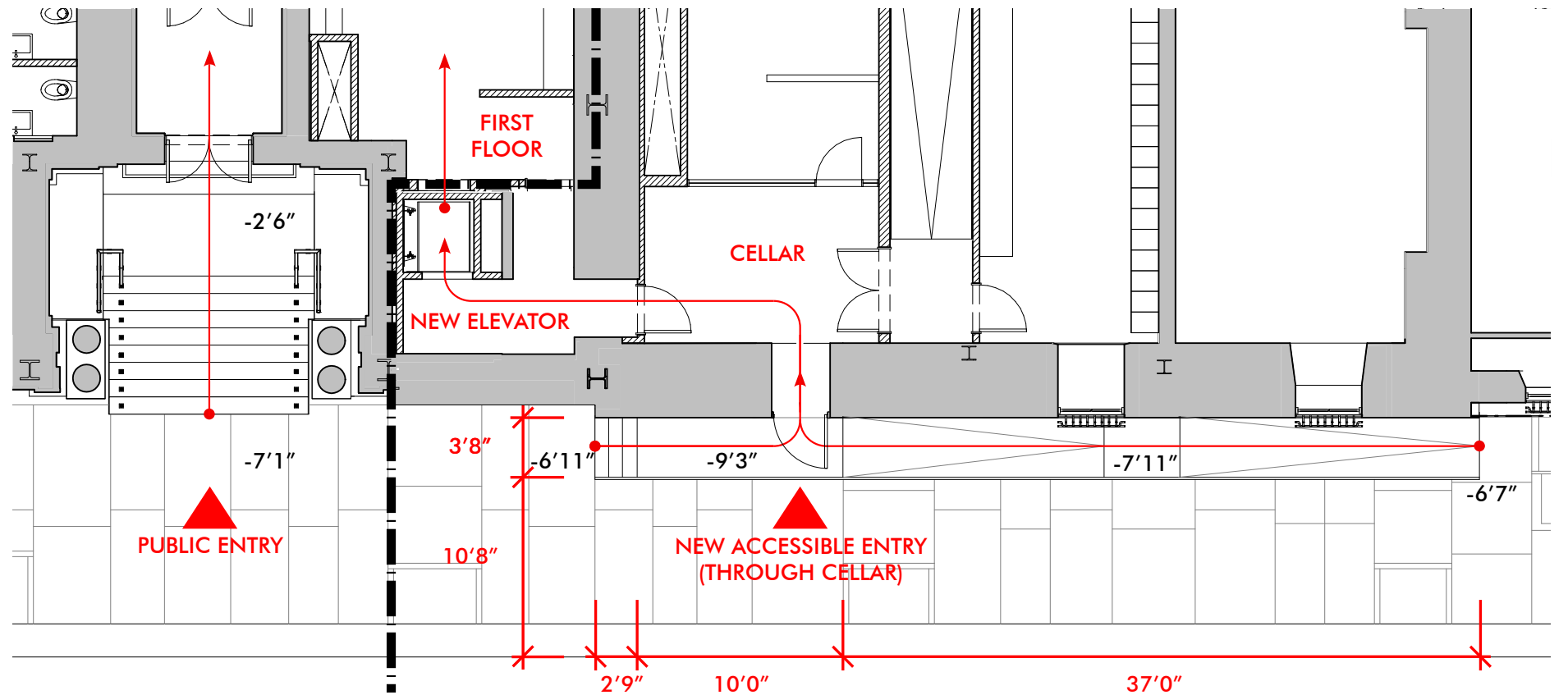

PROPOSED 71ST STREET ENTRY

Existing 71st Street Conditions



EXISTING CONDITION



CELLAR DOOR



PROPOSED RAMP LOCATION

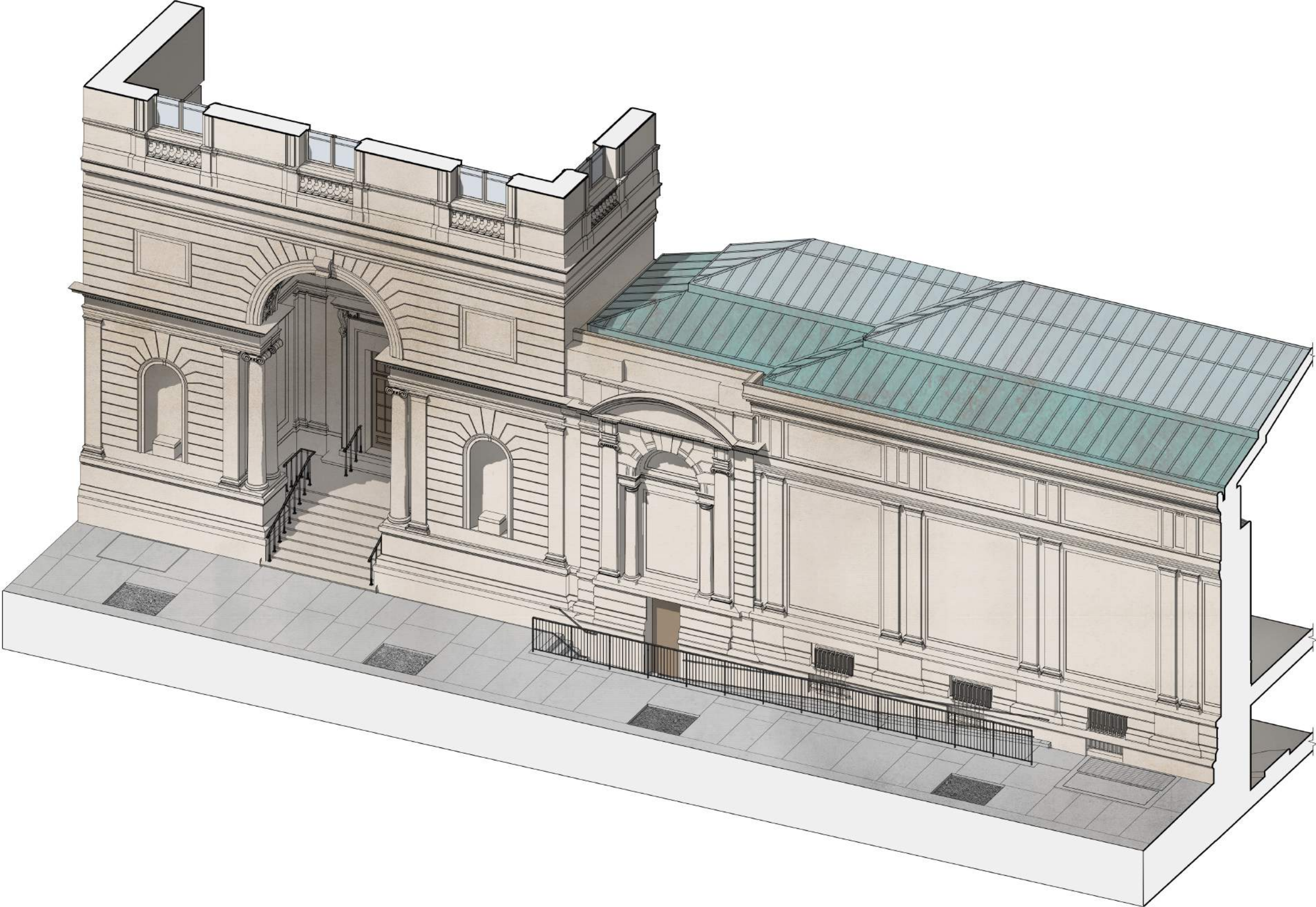

Street Views

Existing View Along 70th Street

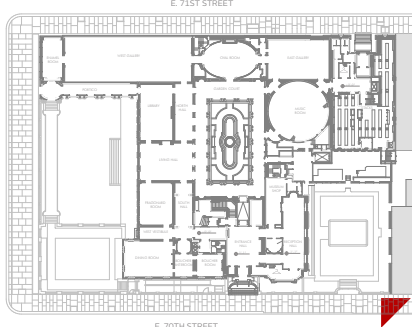

Proposed View Along 70th Street

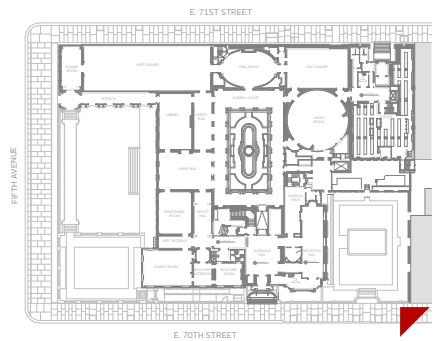

Existing View Along 71st Street

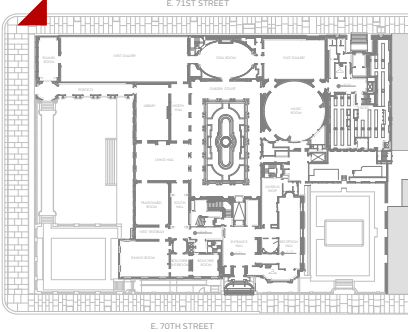

Proposed View Along 71st Street

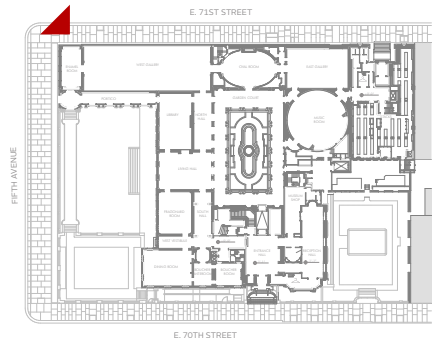

Existing View Along Fifth Avenue

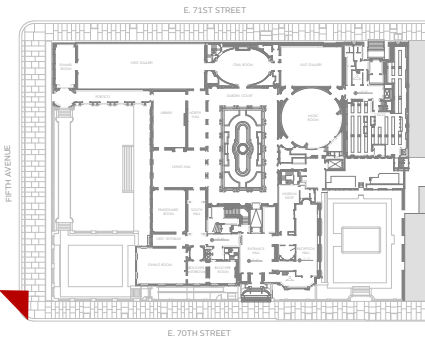

Proposed View Along Fifth Avenue

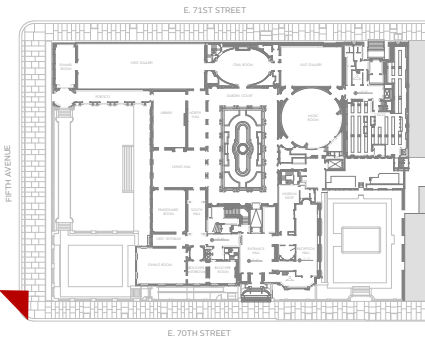

Existing View Along Madison Avenue

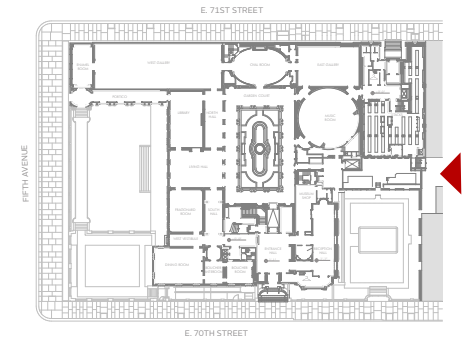

Proposed View Along Madison Avenue

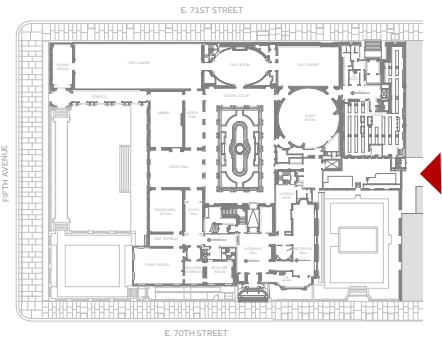

Existing View From Central Park

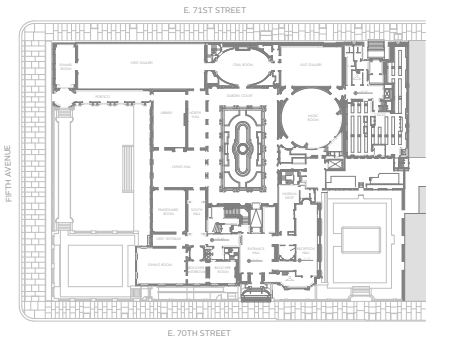

Proposed View From Central Park

