



Consolidated Edison Company of New York, Inc.
750 East 16 St, New York, NY 10009
Construction Management, Manhattan

August 1, 2011

Inspector Matthew A. Whelan
19th Precinct
153 E 67 St
New York, NY 10021
Phone 212 452-0600

Inspector Whelan,

Con Edison will be installing a gas service to 300 E 85 St, unfortunately the 2 Ave Subway contractors have one lane closed with a storage area, our gas main is in the only lane open to traffic. To perform our work we will have to close E 85 St between 1 Ave and 2 Ave.

The street will be closed for five days, starting Monday, August 8, 2011 and be complete on Friday, August, 12 2011, the work hours are 9am to 4 pm.

Con Edison has applied for and received permits to do this work and will comply with the stipulations assigned, including posting signs, notifying property owners and assigning flag-persons.

Please contact me at (212) 894-9405 if you have any questions.

Sincerely,

A handwritten signature in black ink that reads 'Michael Brennan'.

Michael Brennan
Field Operations Planner
Office 212 894-9405
Cell 347 203-1221



Consolidated Edison Company of New York, Inc.
750 East 16 St, New York, NY 10009
Construction Management, Manhattan

August 1, 2011

Ms. Jackie Ludorf
Chairman
Manhattan Community Board #8
505 Park Ave, Suite 620
New York, NY 10022
Phone: 212 758-4340

Dear Ms. Ludorf,

Con Edison will be installing a gas service to 300 E 85 St, unfortunately the 2 Ave Subway contractors have one lane closed with a storage area, our gas main is in the only lane open to traffic. To perform our work we will have to close E 85 St between 1 Ave and 2 Ave.

The street will be closed for five days, starting Monday, August 8, 2011 and be complete on Friday, August 12, 2011, the work hours are 9am to 4 pm.

Con Edison has applied for and received permits to do this work and will comply with the stipulations assigned, including posting signs, notifying property owners and assigning flag-persons.

Please contact me at (212) 894-9405 if you have any questions.

Sincerely,

A handwritten signature in cursive script that reads 'M. Brennan'.

Michael Brennan
Field Operations Planner
Office 212 894-9405
Cell 347 203-1221



Consolidated Edison Company of New York, Inc.
750 East 16 St, New York, NY 10009
Construction Management, Manhattan

August 1, 2011

Chief McNally
FDNY Headquarters
9 Metrotech
7th Floor Operations
Brooklyn, NY 11201
Fax: 718.999.2582

Chief McNally,

Con Edison will be installing a gas service to 300 E 85 St, unfortunately the 2 Ave Subway contractors have one lane closed with a storage area, our gas main is in the only lane open to traffic. To perform our work we will have to close E 85 St between 1 Ave and 2 Ave.

The street will be closed for five days, starting Monday, August 8, 2011 and be complete on Friday, August 12, 2011, the work hours are 9am to 4 pm.

Con Edison has applied for and received permits to do this work and will comply with the stipulations assigned, including posting signs, notifying property owners and assigning flag-persons.

Please contact me at (212) 894-9405 if you have any questions.

Sincerely,

A handwritten signature in black ink that reads 'M. Brennan'.

Michael Brennan
Field Operations Planner
Office 212 894-9405
Cell 347 203-1221



Consolidated Edison Company of New York, Inc.
750 East 16 St, New York, NY 10009
Construction Management, Manhattan

August 1, 2011

Mr. Gil Cruz
Project Manager
OCMC Streets (DOT)

Dear Mr. Cruz,

Con Edison will be installing a gas service to 300 E 85 St, unfortunately the 2 Ave Subway contractors have one lane closed with a storage area, our gas main is in the only lane open to traffic. To perform our work we will have to close E 85 St between 1 Ave and 2 Ave.

The street will be closed for five days, starting Monday, August 8, 2011 and be complete on Friday, August 12, 2011, the work hours are 9am to 4 pm.

Con Edison has applied for and received permits to do this work and will comply with the stipulations assigned, including posting signs, notifying property owners and assigning flag-persons.

Please contact me at (212) 894-9405 if you have any questions.

Please call if you have any questions.

Sincerely,

A handwritten signature in black ink that reads 'M. Brennan'.

Michael Brennan
Field Operations Planner
Construction Management
Office (212) 894-9405
Cell (347) 203-1221



Department of Transportation

REQUEST FOR FULL ROADWAY CLOSURE

Permit Number (Official Use Only) M15-2011-210-003

* See reverse for instructions on how to complete this form.

Rev. 9/15/10

SECTION A: Applicant Information

1. Permittee ID#: 00100 2. Permittee Name: CON EDISON
3. Address: 4 Irving Pl., New York, NY 10003
4. Tel #: (718) 222-7175 5. E-Mail: M.Garick@ConEd.COM

SECTION B: Work Information

6. Borough: [X] MN [] BK [] ON [] BX [] SI
7. OCMC File:
8. Type of Pavement: a. Roadway [X] b. Sidewalk
9. DOB#:
10. House No.: 300 11. On Street: E 85 ST.
12. Between: 1 Ave and 2 Ave
13. For the Purpose of: Installing gas service coil to Gas Conversion
14. Work Start Date: 8/8/11 15. Work End Date: 8/12/11

SECTION C: Work Zone (Sketch to include On Street, Both Cross Streets, North Arrow, Sidewalk/Roadway widths and proposed Work Zone)

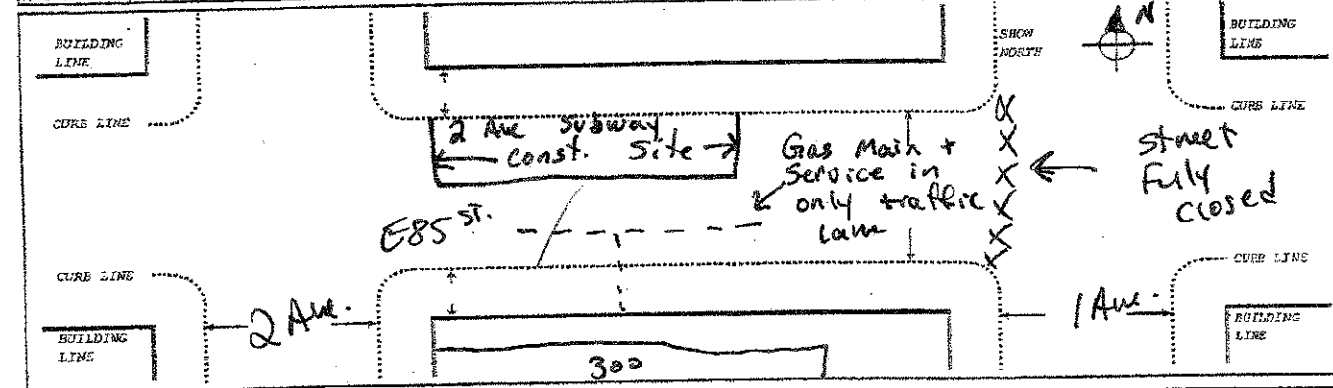

SECTION D: Proposed Permit Stipulations (For Official Use Only)

11. 12. 16 22 38 78 91 101 103 104 106 111
Special Stipulations: Most Coord with 2nd Ave Subway Below Starting Work Week 9am-4pm Mon-Fri

Required Notification Signage: Variable Message Sign (VMS) Fixed Orange Construction Sign

OCMC Approval by: [Signature] Date: 7/29/11

SECTION E: Acknowledgments and Agreements by Authorized Representative of the Applicant

THIS IS NOT A PERMIT. The Applicant/Permittee is required to send written notice to Police, Fire, EMS, Community Board, affected NYC Transit or private bus companies and property owners on the segment of the street in which the permit applies a minimum of seven (7) days prior to the full roadway closure.

16. Submitted by: Mike Brennan (Please Print) 17. Tel #: (212) 844-9405
18. Signed by: [Signature] 19. Date: / /



Department of Transportation

APPLICATION FOR ROADWAY/SIDEWALK PERMIT(S)

* See reverse for instructions on how to complete this form. SECTION A: Applicant Information Rev 3/15/10

1. Permittee ID#: 08100 2. Permittee Name: CON EDISON
 3. Address: 4 Irving Pl, New York, NY 10003
 4. Tel #1: 718 222 7175 5. E-Mail: GARINKM@ConEd.com

SECTION B: Work Information

6. Borough: MN BK QN BX SI

7. OCMC File: _____

8. Type of Pavement: a. Roadway b. Sidewalk _____

9. DOB#: _____

10. House No.: 300 11. On Street: E 85 ST

11a. Street Work On, if Different From Above: _____

12. Between: 1 Ave and 2 Ave
(Cross Street #1) (Cross Street #2)

13. For the Purpose of: Installing gas service (oil to gas conversion)

14. Number of Openings: _____ 15. Area Size: _____ (in Square Feet) 16. Frontage Length: _____ (in Linear Feet)

17. Work Start Date: 8 8 11 18. Work End Date: _____

SECTION C: Type of Permit Requested (Check All That Apply)

<input type="checkbox"/> 0100 OPEN SIDEWALK TO INSTALL FOUNDATION	<input type="checkbox"/> 0201 PLACE MATERIAL ON STREET
<input type="checkbox"/> 0111 MAJOR INSTALLATION SEWER	<input type="checkbox"/> 0202 CROSSING SIDEWALK
<input type="checkbox"/> 0113 REPAIR WATER	<input type="checkbox"/> 0203 PLACE CRANE OR SHOVEL ON STREET
<input type="checkbox"/> 0114 REPAIR SEWER	<input type="checkbox"/> 0204 PLACE EQUIPMENT OTHER THAN CRANE OR SHOVEL ON STREET
<input type="checkbox"/> 0115 REPAIR WATER/SEWER	<input type="checkbox"/> 0205 PLACE SHANTY OR TRAILER ON STREET
<input type="checkbox"/> 0116 FUEL OIL LINE	<input type="checkbox"/> 0206 TEMPORARY PEDESTRIAN WALKWAY
<input type="checkbox"/> 0117 VAULT CONSTRUCTION OR ALTERATION	<input checked="" type="checkbox"/> 0211 OCCUPANCY OF ROADWAY AS STIPULATED
<input type="checkbox"/> 0118 RESET, REPAIR OR REPLACE CURB	<input type="checkbox"/> 0214 PLACE CONTAINER ON STREET
<input type="checkbox"/> 0119 PAVE STREET	<input type="checkbox"/> 0215 OCCUPANCY OF SIDEWALK AS STIPULATED
<input type="checkbox"/> 0126 TEST PITS, CORES OR BORINGS	<input type="checkbox"/> 0221 TEMPORARY CONSTRUCTION SIGN/MARKINGS
<input type="checkbox"/> 0127 CONDUIT CONSTRUCTION (CABLE, TELECOMM. AND FRANCHISE)	<input type="checkbox"/> CANOPY PERMITS
<input type="checkbox"/> 0132 INSTALL FENCE	<input type="checkbox"/> 0701 CANOPY FOR HOTEL
<input type="checkbox"/> SIDEWALK CONSTRUCTION PERMITS	<input type="checkbox"/> 0702 CANOPY FOR RESTAURANT
<input type="checkbox"/> 0401 REPAIR SIDEWALK	<input type="checkbox"/> 0703 CANOPY FOR RESIDENCE
<input type="checkbox"/> 0402 CONSTRUCT NEW SIDEWALK	<input type="checkbox"/> 0704 CANOPY FOR MISCELLANEOUS
<input type="checkbox"/> 0403 REPLACE SIDEWALK	<input type="checkbox"/> 0705 CANOPY FOR SIDEWALK CAFE
<input type="checkbox"/> 0405 CONSTRUCT NEW SIDEWALK - BUILDERS PAVEMENT	<input type="checkbox"/> Other Type of Permit

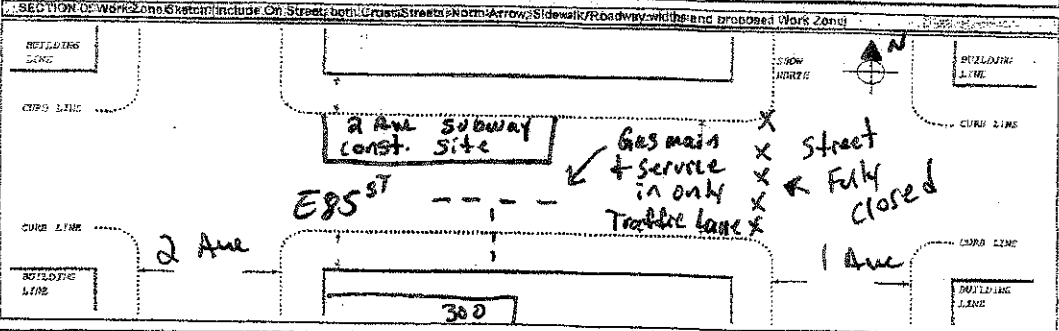

SECTION E: Permit Stipulations (For Official Use Only)

Permit Type	Special Stipulations	Permit Stipulations	Permit Number

Additional Fees: Inspection: _____ Tunneling: _____ Other (Specify): _____

OCMC Approval by: _____ Date: _____

(For Official Use Only)

Approved for the Commissioner by: _____ Date: _____

SECTION F: Acknowledgements and Agreements by Authorized Representative of the Applicant

The permit to be granted is subject to the following conditions:
 The applicant agrees to comply with all laws and rules of the Department and any other applicable laws and rules.
 No permit shall be issued unless all applicable insurance and permit bonds are on file.

19. Submitted by: Mike Brennan 20. Tel #: 212 894 9405

21. Signed by: Peter S. Caputo Date: _____